2 CENTS PAY NO MORE!

Chicago Daily Tribune

THE WORLD'S GREATEST NEWSPAPER

FINAL ★★

VOLUME XCIV.—NO. 273 C [REG. U. S. PAT. OFFICE. COPYRIGHT 1935 BY THE CHICAGO TRIBUNE.] THURSDAY, NOVEMBER 14, 1935.—36 PAGES THIS PAPER CONSISTS OF TWO SECTIONS—SECTION ONE PRICE TWO CENTS IN CHICAGO AND SUBURBS ELSEWHERE THREE CENTS

RIOTS IN EGYPT; HIT BRITAIN

Chinese War Lord Is Slain; Ally of Japan

SHOT BY WOMAN AS SHE PRAYS IN TIENTSIN SHRINE

Was Slated to Rule Puppet State.

(Picture on Back Page.)

TIENTSIN, China, Nov. 14.—[Thursday.]—(AP)—A praying woman assassin who chose a Buddhist temple to slay Marshal Sun Chuan-fang, often called Japan's choice for leadership of an independent north China, was in the hands of police today.

The 25 year old well dressed slayer turned from an attitude of prayer as Sun entered the temple in the Chinese section of the city to attend a Buddhist meeting yesterday and emptied her revolver at the marshal. Then she calmly surrendered to police.

Investigators reported that the woman was the daughter of the late Gen. Sze Chung-pin, and that she blamed Sun for the execution of her father.

Sun, once one of the most powerful war lords in China, had been a stanch opponent of the Nanking government. He was 50 years old and had been living in retirement in recent years.

Defeated by Canton.

Sun had been governor of Chekiang province, then military governor of Fukien province and finally was placed in control of the whole of the lower Yangtze area.

He declared war on the Canton government in 1926, contending the Cantonese, aided by soviet influence, had attacked his territory. Various of his generals deserted, however, and he was beaten back by the southern armies, losing the key city of Hangchow on Feb. 17, 1927.

For a time it was reported he might seek safety in Japan, but he reinforced his armies in the lower Yangtze valley and kept on fighting until June, 1928. Then he resigned command of the Shantung and Chihli armies and was replaced by Gen. Chu Hsieh-yuan.

Chinese Troops Moved.

[Chicago Tribune Press Service.]

TOKIO, Nov. 14.—[Thursday.]—Urgent dispatches from Peiping and Tientsin indicate that a serious situation is brewing. The 32d Chinese army stationed at Peiping and Tungchow suddenly received orders to evacuate and is preparing to leave for Paoting, the reports said.

[*Paoting is southwest of Peiping. Both are in Hopei province.*]

Gen. Sung Che-yuan's 29th army will replace it. Gen. Sung is symphathetic to Japan. Meantime, Gen. Hsiung Pin, special envoy of Generalissimo Chiang Kai-shek who was sent to confer with Gen. Sung and who was reported to have been detained by Sung, is understood to have fled to Nanking secretly yesterday.

North China authorities have prohibited the circulation of the Nanking government's new currency notes.

Keep Marines in Shanghai.

SHANGHAI, Nov. 14 [Thursday].—(AP)—The Japanese embassy disclosed today that Japanese bluejackets who were scheduled to sail for Japan yesterday will be retained in Shanghai until the present Sino-Japanese tension eases.

Freightened Chinese residents of the Chapei [native] district continued to flee into the international settlement, apprehensive of stern action by the Tokio government because of the slaying of a Japanese marine and other recent Shanghai incidents.

An embassy spokesman said that representations to the Nanking government yesterday will be followed by more formal negotiations between Minister Akira Ariyoshi and Chinese authorities.

The Japanese demanded yesterday complete elimination of anti-Japanese activities in China, and the Nanking foreign office replied with assurances of coöperation.

Nanking government officials announced today that large scale military maneuvers, planned for mid-November, have been postponed several weeks. It was reported the ac-

[Continued on page 10, column 3.]

NEWS SUMMARY

of The Tribune [And Historical Scrap Book.] Thursday, November 14, 1935.

FOREIGN.

Egyptians riot against British domination; 2 slain, 230 hurt. Page 1.

Woman assassinates Marshal Sun Chuan-fang, Japan's choice to rule north China, in temple. Page 1.

Miss Jean Batten, 25, of New Zealand, lands in Brazil, first woman to fly South Atlantic alone. Page 1.

Mussolini stiffens attitude toward Britain after Egyptian riots. Page 4.

Thirty-one million British voters go to polls to elect parliament. Page 4.

Libyan lancers balk Ethiopian attack on Italian communication line behind Makale. Page 4.

LOCAL.

Sweitzer threatens to run again if he is not reinstated as county treasurer. Page 1.

Lull in delinquent tax collections revives payless pay day specter at city hall. Page 1.

Mandeville Zenge taken to Joliet prison to start life term for mutilation murder. Page 3.

Million dollar income of Crowe-Savage-Gorman law office told. Page 3.

Woman's death is barred as evidence in quack trial. Page 5.

Work to be started today on permanent Chicago fair grounds. Page 9.

Radio programs. Page 18.

Death notices, obituaries. Page 18.

News of society. Page 19.

Motion picture review. Page 19.

DOMESTIC.

Fire in hospital at Iowa City perils 70 patients and 100 in annex. Page 1.

Kansas Republicans hold Landon can do for U. S. what he's done for state. Page 2.

Eight children burned to death in farm home; parents injured trying to save them. Page 3.

Grand jury, with colored farmer as member, reindicts nine in Scottsboro rape case. Page 3.

Police seek a second woman in hotel slaying of German importer in New York. Page 7.

Baby "comes to life" at cemetery and dies "second time." Page 17.

SPRINGFIELD.

Illinois legislature adopts resolution asking second special session to appropriate $2,328,256 for Chicago schools. Page 12.

Representative Lyons voices slashing attack on parole abuses; demands inquiry. Page 13.

Roll call on old age pension bill expected today in house. Page 13.

WASHINGTON.

Civil service commission report shows steady increase of New Deal pay rollers. Page 8.

Roosevelt expresses hope interest rates will be reduced; believe action would aid recovery. Page 10.

SPORTS.

Kilian and Vopel hold lead in six-day bike race. Page 23.

Frank Navin, Detroit Tigers' owner, dies at 64. Page 23.

Reds Pollock tells how a youngster feels in big time football. Page 23.

Cochran defeats Kieckhefer; Matsuyama whips Bozeman. Page 23.

Blackhawks meet Red Wings on Detroit ice tonight. Page 24.

Layden cancels Notre Dame scrimmage for Army battle. Page 24.

Waldorf gives Northwestern long scrimmage for Wisconsin. Page 25.

Just the thought of Ohio gives Zuppke chills. Page 25.

EDITORIALS.

Mr. Henning's Survey; The Small Matter of Public Money; Debunking the Time Zones. Page 14.

FINANCE, COMMERCE.

Tax eaters peril nation, bankers told by Johns-Manville head. Page 29.

Bankers revolt against rule by New Deal. Page 29.

Cosmopolitan bank plans 40 per cent repayment; would avoid stock liability. Page 29.

Banks oppose changes in plan of Middle West Utilities. Page 29.

Stock prices climb again on favorable trade news. Page 30.

Steel import fight may be put up to Roosevelt. Page 31.

AAA obtains vast powers to control farms. Page 32.

Want Ad index. Page 32.

Average net paid circulation
OCTOBER, 1935
THE CHICAGO TRIBUNE
DAILY in excess of 800,000

MY JOB BACK OR I'LL RUN AGAIN: SWEITZER PLAN

Demands the Courts Reinstate Him.

BY GEORGE WRIGHT.

Robert M. Sweitzer, Democratic politician in Chicago for the last 25 years and twice the candidate of his party for mayor, will again seek the office of county treasurer from which he was ejected by the county board last June.

This was announced yesterday by Sweitzer's attorneys who successfully defended him before a Criminal court jury on the charge that he withheld $414,129 from Michael J. Flynn, his successor in the county clerk's office, when he [Sweitzer] left that office last December to become county treasurer. Sweitzer even threatens, if the courts fail him, to become a candidate again for the treasurership.

A verdict of acquittal for Sweitzer was returned by the jury Tuesday night before Judge John C. Lewe. Assistant State's Attorney Marshall V. Kearney, one of the prosecutors in the trial, contended yesterday that the jury "did not decide the case on the evidence."

Seek to Put Him Back in Office.

Meanwhile Sweitzer's lawyers were preparing to go before Circuit Judge Harry M. Fisher today to ask for a reopening of the quo warranto suit which Sweitzer started after his ouster in an effort to regain the treasurer's office.

The quo warranto action is a separate matter from the Criminal court case. The county board removed Sweitzer as treasurer because of the big shortage in his accounts as county clerk, and appointed Joseph L. Gill treasurer.

Sweitzer's quo warranto suit called on the board to show by what right he was deposed and Gill was appointed. Judge Fisher, after hearing evidence and arguments, ruled on Oct. 15 that the board was justified in ousting Sweitzer and appointing Gill.

The Sweitzer attorneys said that if Judge Fisher refused a new trial of the case they would appeal at once to the State Supreme court. If all the courts refuse to give him back the treasurership, it was intimated, Sweitzer will run for the office at the next election. Meanwhile he made no move to restore the money shortage.

Kearney Explains Methods.

Prosecutor Kearney, a veteran of State Attorney Courtney's staf, explained last night the methods of the prosecution in Sweitzer's Criminal court trial. Kearney was associated in the prosecution with Assistant State's Attorney Leslie Salter, who was first brought to Chicago by the federal government to prosecute Samuel Insull and later joined Mr. Courtney's staf.

Kearney took occasion to deny that any friction existed between himself and his associate, Mr. Salter. This rumor of friction became prevalent because throughout the trial Kearney sat by himself near the jury box while Salter and other state's attorney's employés sat in the usual group near the regular counsel table.

Salter, who has had practically no experience in the Cook county Criminal court, was allowed to carry the burden of the prosecution and to make the final argument for the state.

"We had no trouble at all," said Kearney when asked about the rumor of strife between himself and Salter.

No Special Inquiry on Jurors.

"We made no effort to have a special investigation of the qualifications of the jurors in the Sweitzer case because they were members of the regular jury panel of the Criminal court," Mr. Kearney went on. "We thought we had a pretty good line on the jurors because they had served for two weeks in the court before being called for service in the Sweitzer matter. We make investigations only on special panels."

It was recalled by court attachés that a situation existed in the choosing of the Sweitzer jury which seldom occurs in the Criminal court.

The state exhausted its peremptory challenges quickly and this enabled the defense practically to select its own jury. The jury list indicates that

[Continued on page 16, column 1.]

THE ACQUITTAL OF MR. SWEITZER

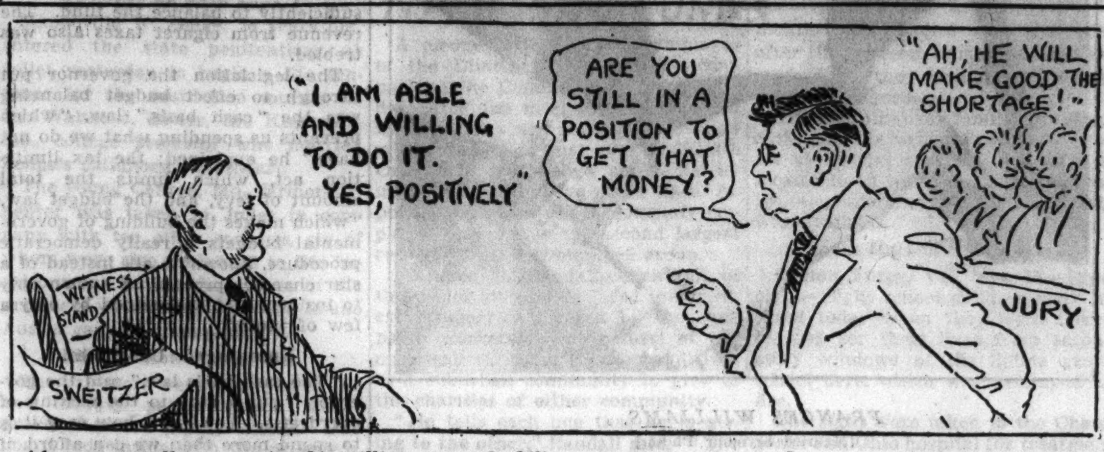

After repeatedly expressing his willingness and ability to make good any shortage as soon as an audit determines the exact amount——

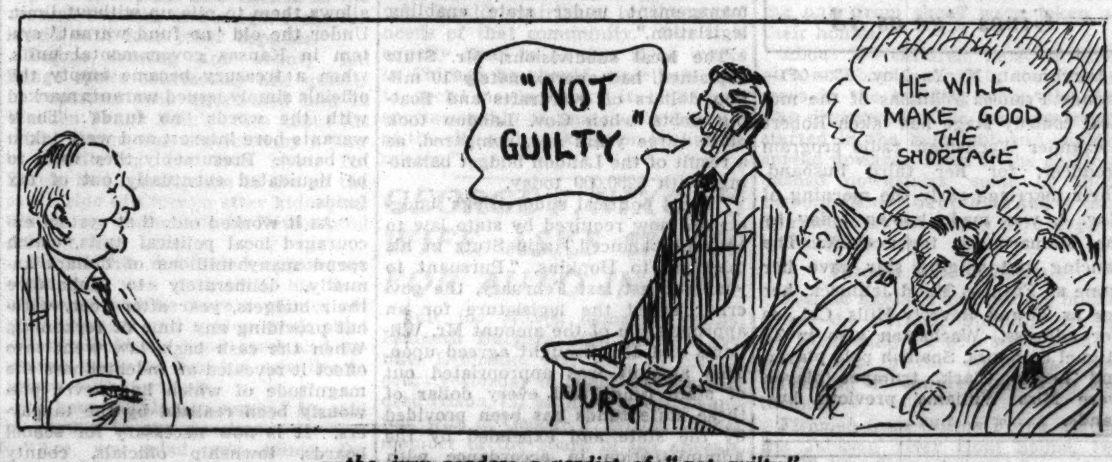

—the jury renders a verdict of "not guilty,"

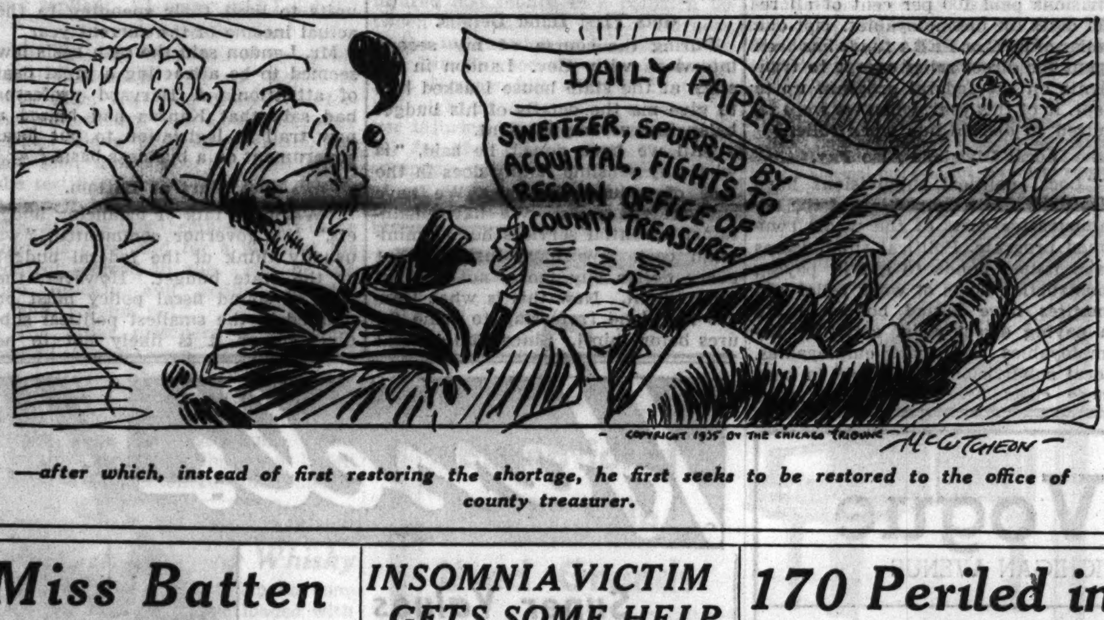

—after which, instead of first restoring the shortage, he first seeks to be restored to the office of county treasurer.

Miss Batten Flies Atlantic; Lands in Brazil

(Picture on Back Page.)

PERNAMBUCO, Brazil, Nov. 13.—(AP)—New Zealand's young and adventurous girl flyer, Jean Batten, stepped smilingly from her airplane at Natal late today — the first of her sex to fly alone across the South Atlantic.

She completed a 1,281 mile flight from Dakar, Senegal, at 4:45 p. m. local time [1:45 p. m. Chicago time]—a total of 13 hours and 15 minutes for the trans-Atlantic journey. She left Dakar at 5:30 a. m. [12:30 a. m. Chicago time].

Once Prince of Wales' Plane.

Miss Batten, who abandoned music lessons in London to take up flying in a land plane once owned by the prince of Wales, brought her machine [a De Haviland-Gypsy] down at Natal in a perfect three point landing.

"I'll fly on to Rio de Janeiro at 6 o'clock tomorrow," were her first words.

From Lympne, England, her elapsed time was 61 hours and 7 minutes to the moment her plane was visible over Natal.

Holds Australian Record.

It was not the first record for the 25 year old flyer. Last spring she became the first woman to fly alone to Australia. On the way to England she beat Amy Mollison's feminine record by completing the trip in 14 days 23½ hours.

Langer Jury Retires for Night Without a Verdict

Bismarck, N. D., Nov. 13.—(AP)—The jury considering federal conspiracy charges against former Gov. William Langer and three associates retired for the night shortly after 10 p. m., apparently without having reached a verdict.

INSOMNIA VICTIM GETS SOME HELP IN USE OF KNIFE

A. W. Olson of 155 South Kilbourn avenue went to bed at the usual time last night, but arose an hour later and tiptoed back to the kitchen of his home. When he returned to his room he was carrying a butcher knife.

Mrs. Olson, who had witnessed his movements from another room, became alarmed when he shut his door. Hastily donning her clothes, she ran to a drug store and telephoned the Fillmore street police station.

"I am afraid my husband is going to stab himself to death," she said.

Sergt. Donald McIntosh was sent to investigate. When he and Mrs. Olson opened the door of Mr. Olson's room they found him standing on a chair. The policeman explained his mission.

"Glad to see you," said Mr. Olson. "Please hold this wire. All I am doing with that butcher knife is using it as a screw driver. I couldn't sleep, so I decided to rig up a reading lamp to the ceiling outlet."

Mother Nature Gets Her Thermometer Stuck at 43°

The temperature chart in Chicago yesterday showed a remarkable uniformity. From 3 a. m. to 7 p. m. the reading at every hour, except noon, was 43 degrees. The noon maximum was 44.

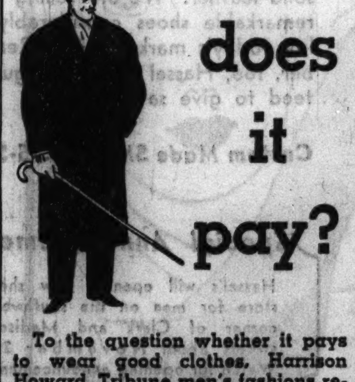

To the question whether it pays to wear good clothes, Harrison Howard, Tribune men's fashions reporter, writes a convincing "Yes" in his article in the illustrated "Fashions for Men Only". Section in today's Tribune.

"Fashions for Men Only" is practical, up-to-the-minute, authoritative. Read it today and every Thursday in the Tribune.

170 Periled in Hospital Fire at Iowa City

Iowa City, Ia., Nov. 14.—[Thursday.]—[Special.]—A spectacular fire which attacked the four story annex of the Mercy hospital here late last night drove 100 employés of the institution from their quarters and caused a brief panic among the 70 patients in the main building nearby.

The flames swept rapidly through the annex and virtually burned out the entire interior. Firemen at first feared that the main building also would catch, but after a battle of about an hour this danger was ended.

Patients Ready for Removal.

Hurried preparations to evacuate the patients were made soon after the flames were discovered at about 11 p. m. Some of those on the side nearest the annex were placed on wheeled tables and moved to other parts of the hospital.

A large detail of volunteers, mostly composed of students from the University of Iowa, were concentrated on the hospital grounds, ready to carry out the patients and valuable medical and surgical equipment, but it was soon decided that such action would not benecessary.

Spreads from Roof Down.

The fire started, it is believed, in a paper chute on the fourth floor of the annex. It spread to the roof and then worked downward.

Most of those in the building were nurses. Many of them, asleep, were hastily awakened and fled, lightly clad, into the cold air outside. The spread of the fire was so rapid that none was able to save any personal belongings.

Slits Throat, Explodes Dynamite, Then Drowns

SUDBURY, Ont., Nov. 13.—(AP)—Determined to die, William Minkkinen, 55, a farmer, stood on a rock beside the Vermilion river today with an ignited fuse and a stick of dynamite in his left hand and a sharp knife in his right. He slashed his throat and jumped as the dynamite exploded, blowing off his left hand. He drowned.

Payless Payday Specter Haunts Chicago Again

BY JOSEPH ATOR.

Chicago school teachers, it was learned yesterday, face a payless Christmas. The expected failure of the board of education to meet its December pay rolls, moreover, is merely a symptom of a general financial paralysis which is creeping up on all Chicago governments.

The financial trouble is blamed primarily on the failure of county officials—County Judge Jarecki, County Treasurer Gill, and State's Attorney Courtney—to press the collection of delinquent taxes. The large loop banks, which are the largest market for the tax warrants which all the local governments must sell to keep going, are admittedly alarmed over the situation.

Warant Market in Doubt.

The bank officials already have hinted that unless some strong measures are taken to collect taxes they will be forced to keep their purchases of 1936 tax warrants even below the level of 55 per cent levies which was generally maintained on purchases during the present year. They have mentioned 35 per cent as a limit. If they stick to that limit every government in Chicago will be missing pay rolls before the end of next year.

It is not absolutely certain that the school board will be unable to meet its December pay rolls. The board's best hope lies in the legislature, where both houses yesterday passed a resolution demanding that Gov. Horner call a concurrent special session to approve payment by the state of $2,384,256 which it owes the city for the education of deaf, blind, crippled and delinquent children. That sum, with $500,000 already voted from the state distributive school fund, would fall only about $700,000 short of meeting a month's pay roll.

The Situation After Jan. 1.

The board, by selling 1936 tax warrants after the first of the year, can meet its January and subsequent pay rolls, and probably will have no more trouble until about September. Nor is it likely that other governments will miss pay rolls for a few months.

The banks, however, see a breakdown as inevitable unless remedies are provided in the way of more active tax collection. Their action in tightening up on credit is an attempt to start such remedies in operation before the situation becomes worse. In their eyes the question is one of simple arithmetic.

The local governments must, by law, appropriate and spend between 90 and 95 per cent of the money they levy. Otherwise their levies are vulnerable to court attacks. But they have collected only about 65 per cent of their recent levies. Spending 90 per cent and collecting 65, it is only a matter of time until they will have no funds available.

Revenue System to Blame.

It is considered no especial reflection on the school board that it should be the first government to feel the pinch, but merely a result of the setup of its revenue system. The schools are financed, more than any of the other local governments, by general property taxes, and so suf-

[Continued on page 12, column 4.]

THE WEATHER

THURSDAY, NOVEMBER 14, 1935.

Sunrise, 6:39; sunset, 4:30. Moon rises at 8:15 p. m. today. Venus and Mercury are morning stars; Jupiter and Mars are evening stars; Saturn rises in the afternoon and is visible most of the night.

Chicago and vicinity—Mostly cloudy Thursday and Friday, possibly some rain or snow by Friday; colder Friday; gentle to moderate southeast winds Thursday.

Illinois—Cloudy Thursday, possibly some rain at night or by Friday, with colder Friday in central and north portions.

TRIBUNE BAROMETER.

TEMPERATURES IN CHICAGO

MAXIMUM, NOON..........44
MINIMUM, 1 A. M..........41

3 a. m....43	Noon.....44	8 p. m....42
4 a. m....43	1 p. m....43	9 p. m....43
5 a. m....43	2 p. m....43	Unofficial—
6 a. m....43	3 p. m....43	10 p. m....43
7 a. m....43	4 p. m....43	11 p. m....42
8 a. m....43	5 p. m....43	Midnight..42
9 a. m....43	6 p. m....43	1 a. m....41
10 a. m....43	7 p. m....43	2 a. m....41
11 a. m....43		

For 24 hours ended 7 p. m. Nov. 13:

Mean temperature, 42; normal, 41; excess for November, 14 degrees; excess since Jan. 1, 249 degrees.

Precipitation, a trace; excess for November, 1.86 inches; total since Jan. 1, 35.86 inches; excess since Jan. 1, 6.28 inches

Highest wind velocity, 15 miles an hour, from the northeast at 8:03 p. m. Tuesday.

Barometer, 7 a. m., 30.23; 7 p. m., 30.27.

November 14, 1934:

Maximum temperature, 38; minimum, 32; mean, 35; partly cloudy; precipitation, none.

[Official weather table on page 32.]

TWO SLAIN, 230 HURT AS MOBS BATTLE POLICE

Stone Consulate in Freedom Uprising.

BY ALEX SMALL.

[Chicago Tribune Press Service.]

(Picture on Back Page.)

CAIRO, Egypt, Nov. 13.—The long smoldering enmity of the Egyptians toward British domination flared into nation-wide "independence day" riots today in which two were killed and 230 injured.

Mobs stoned the British consulate here, tried to force the gates of the high commissioner's residence and battled police and troops for more than three hours.

More rioting occurred tonight at the conclusion of a huge political rally called by the Wafd party, foe of Britain.

Two Students Killed.

At Tanta, largest town on the Nile delta, police fired into demonstrating students of a Mohammedan university, killing two of them. Eighty others were injured there, including twenty policemen.

Official reports tonight gave the number of wounded in Cairo as more than 150, about 40 of whom are policemen. At least 200 arrests were made.

The powerful Wafd party, at its monster massmeeting, demanded the resignation of Premier Tewfik Nessim Pasha because of pro-British tendencies. It further called upon all Egyptian officials to refuse to cooperate with the British, following the same tactics used successfully in 1922 by the late Zaglul Pasha when Egypt won a semblance of self-rule.

British Control Menaced.

The British control of Egypt is regarded as in more serious danger tonight than ever before as a result of developments.

The flareups came on the 16th anniversary of the original demand of Zaglul Pasha for independence. A contributing factor was a recent speech by Sir Samuel Hoare, British foreign secretary, interpreted by Egyptians as vetoing any return for Egypt to the 1923 constitution, which has been suspended for six years.

Students took the lead in the first of the day's anti-British demonstrations.

At Cairo university and other higher schools they struck in protest against the supposed complacency of Premier Nessim Pasha to British domination and demanded that he resign.

Yelling "Down with Hoare," "Down with Nessim Pasha," the students paraded toward the British residency. Their numbers were swelled by thousands of the street loafers usually found in oriental cities. Police fought to drive them back with laths and hickory sticks, but finally had to use what is called first degree defense—small side arms with bird shot.

Defends British Consulate.

Undaunted by the mad mob milling around, Russel Pasha, head of the Cairo police, a stately white haired figure under a flaming red tarboosh, sat on a horse directing police in defending the approaches to the British consulate and the high commissioner's residence.

As the situation appeared to be getting out of hand, a battalion of Egyptian soldiers—with British officers—was hastily summoned from barracks in Heliopolis, a Cairo suburb. But the uprising was quelled only after windows of the consulate had been smashed.

New Outbreaks.

New outbreaks came after Mustapha Nahas Pasha, Wafd leader, had harangued the crowd of 10,000 at the independence day rally. He demanded freedom from British rule, lashed British policy toward Egypt, and reiterated claims for recognition of Egypt's ownership of the Sudan.

The crowd, converted into a mob by the fiery oratory, turned on police and troops which had been sent to prevent a demonstration. The maddened rioters smashed tree grills and showered their opponents with chunks of cast iron. The police replied by firing wadding and wielding sticks and gun butts in hand to hand fighting.

An American newsreel man, Arthur Menken, was hit by a load of wadding and also by a rioter's rock.

Late tonight it was announced that order had been restored throughout

the country. Fear was expressed, however, that further outbreaks would occur tomorrow.

Source of Present Trouble.

The present trouble grows out of the ambiguity of the Anglo-Egyptian relations which never have been defined despite the British declaration in 1922 according Egypt independence. The declaration carried four reservations which maintained British military dominance and made independence only nominal.

These points were supposed to have been settled by friendly negotiations, but in twelve years no agreement has been reached. The present régime is operating under a suspended constitution and is a virtual dictatorship, responsible only to King Fuad I. and to Britain.

The quarrel entered a new phase with the Ethiopian trouble, and the transferring of the British naval base from Malta to Alexandria.

Egyptian Pride Hurt.

The Egyptians were aggrieved that they were not consulted about the defense of their own country and have been suffering for the last two months from hurt pride. The nationalists have been pressing for a settlement of the points in litigation between the two countries, thinking the present crisis an admirable opportunity for Egypt to get a maximum of her demands.

The British answer, which has been that this is no time to discuss the status of Egypt, appears to the Egyptians only another example of British hypocrisy.

Premier Nessim, though not controled by parliament, rules by the moral support of the Wafdist party, which claims to have 90 per cent of the country behind it.

Nessim has refused to resign, saying he must continue to guide the country in its present critical moment.

HOOVER ARRIVES IN NEW YORK FOR TALK SATURDAY

New York, Nov. 13.—[Special.]—Former President Herbert Hoover and Mrs. Hoover arrived in the city today from California and Chicago on the Broadway Limited of the Pennsylvania railroad. Mr. Hoover attended a meeting of the board of directors of the New York Life Insurance company at noon. He will speak Saturday night at a dinner of the Ohio Society of New York at the Hotel Pennsylvania.

Mr. Hoover was accompanied by his secretary, Lawrence Richey. Upon their arrival in Penn station they went direct to the Waldorf-Astoria, where the Hoovers occupied their regular suite when staying in the city.

The dinner on Saturday night of the Ohio society is expected to be the occasion for an important announcement from the former President. The Ohio Society of New York is the oldest state society in the city and is celebrating its fiftieth anniversary on Saturday.

HEAR CHAUNCEY M'CORMICK HIT NEW DEAL CREDO

Chauncey McCormick, who recently has attacked the New Deal frequently, told an overflow crowd at the Winnetka community house yesterday that he had been threatened with dire reprisals by a Winnetka woman if he continued to criticize President Roosevelt.

"She wrote that if I came out here today and attacked the President she would take legal steps to see that I didn't do it again," said Mr. McCormick. "My letter of reply asked her if she remembered some of the things that Franklin Roosevelt said about President Hoover."

Bernarr MacFadden, magazine publisher, spoke at two Republican meetings yesterday. At noon he addressed the Republican Round Table at the Hamilton club and in the evening he spoke to a big crowd at a meeting arranged by Patrick Sheridan Smith at the Sixth Ward Republican headquarters, 6542 Cottage Grove avenue.

ALABAMA FIRST TO PICK BACKERS OF ROOSEVELT

Montgomery, Ala., Nov. 13.—(AP)—Alabama Democrats today became the first to declare formally for the renomination of President Franklin D. Roosevelt.

Through their state executive committee, four delegates from the state at large were elected to lead Alabama's delegation to the 1936 national convention "to give President Roosevelt four years additional term of office."

Gov. Bibb Graves, United States Senators Hugo Black and John. H. Bankhead, and State Chairman John D. McQueen were picked as the Alabama big four.

The state committee exercised its privilege under the Alabama law of naming the delegates at large.

CHRISTMAS is coming and people are SAVING . . . . . is THAT the reason our 40 cent evening BUDGET suppers are so popular and NO tips . . . or . . . is it because of that *comfortable* warm *smiley contented* feeling you get . . when . . you've . . finished . . one?

Chicago Daily Tribune
THE WORLD'S GREATEST NEWSPAPER

Vol. XCIV. Thursday, Nov. 14. No. 273.

Published daily at Tribune Tower, 435 N. Michigan-av., Chicago, Ill.
The Tribune company, publishers.

MAIL SUBSCRIPTION PRICES.

Mail subscription prices in Ill. [outside of Chicago], Ind., Iowa, Mich., and Wis.—Daily with Sunday, one year, $12.50.

Zones 3 and 4 in states other than Ill., Ind., Iowa, Mich., and Wis.—Daily, $7.50 per year.

Zones 5 and 6, inclusive Canada, Mexico, and foreign—Daily, $12.00 per year.

Entered as second class matter Aug. 12, 1903, at the postoffice at Chicago under act of March 3, 1879.

LANDON CAN DO SAME FOR U. S., KANSANS INSIST

Hold Governor's the Only Winner for G. O. P.

BY ARTHUR SEARS HENNING.
[Chicago Tribune Press Service.]

Topeka, Kas., Nov. 13.—[Special.]—As the Kansas Republicans view it, there is nobody but their home town boy, Gov. Alf Landon, who could be relied upon to carry the states west of the Mississippi necessary to the election of the Republican ticket next year.

Assume, they argue, that the Republicans do carry the east where the recent elections indicate the tide of public sentiment is running strongly against the New Deal. They will still need a block of electoral votes west of the Mississippi, a region which, by virtue of AAA checks, relief and public works expenditures, is patently partial to Mr. Roosevelt today.

Alf, they calculate, could carry not only Kansas but Oklahoma, where he has a multitude of friends and large oil interests, and Missouri and Nebraska, where he is equally well known. The electoral votes of those states would put the Republican ticket over.

This is believed here to be one of the reasons Alf Landon's potential candidacy for the Republican nomination for President is worrying the Roosevelt administration, which is counting upon the solid west in addition to the solid south for victory for Mr. Roosevelt. Then, too, it is believed that the emergence of a Republican candidate who has a record of budget balancing touched the administration on the raw.

Administration Guns Trained.

At any rate the administration within the last week has let go both barrels at Landon. Harry Hopkins led off with the charge that Kansas "has never put up a thin dime for relief" and that Gov. Landon had balanced the state budget "by taking it out of the hides of the people." Charley Michelson, chief of Democratic propaganda who successfully "smeared Hoover," followed this up with an attack on Landon, comparing his administration unfavorably with that of his Democratic predecessor, Harry H. Woodring, now assistant secretary of war.

Kansas promptly slammed back at Washington. John G. Stutz, Kansas relief director who was appointed to the office by Woodring and retained by Landon, telegraphed Hopkins requesting a "correction" of his charge. Mr. Hopkins has not complied up to date. I looked up Mr. Stutz and asked him if Kansas had failed to contribute the proportion of relief costs requested by Washington. He replied that Kansas had furnished every penny Hopkins had asked for.

"For the thirty month period ending June 30, last," said Mr. Stutz, "state and local governments in Kansas paid 26.6 per cent of all relief and works relief costs, which approximates the national average and ranks Kansas among the first 16 or 18 states in spite of successive years of devastating drouth. The local political subdivisions paid 100 per cent of all relief costs for unemployables. Not one dollar of RFC or FERA funds has been spent for direct relief except to transients on the federal program up to Sept. 15 of this year, when we were required to discontinue work relief.

Local Divisions Also Pay.

"Local political subdivisions have also paid a fair proportion of the administrative costs of the whole combined program. Political subdivisions have issued bonds to aid in paying construction costs of work relief and counties have issued bonds to aid in paying direct relief costs for unemployables and some employables. Local subdivisions were able to bear these costs because of their good management under state enabling legislation."

The local subdivisions, Mr. Stutz explained, had approximately 10 million dollars of overdrafts and floating debts when Gov. Landon took office three years ago, compared, as a result of the Landon budget balancing, with $250,000 today.

"Local political subdivisions' budgets are now required by state law to be kept balanced," said Stutz in his telegram to Hopkins, "Pursuant to your request last February, the governor asked the legislature for an appropriation of the amount Mr. Williams and Mr. Braught agreed upon. This amount was appropriated out of state funds and every dollar of these state funds has been provided by the state and expended by the administration in accordance with that plan."

Gets First Hand Details.

During the course of my second interview with Gov. Landon in his office at the state house I asked him to give me the details of his budget balancing accomplishment.

"All we have done," he said, "is what any sensible family does in the face of reduced income. We have cut out the frills. We have maintained essential services but at minimum cost. We have insisted that every dollar buy more, not less, of government. Now this is what Kansas has done [referring to some figures before him]. Since 1929 general property taxes have been reduced more than 32 per cent. The cost of state government has been cut 22 per cent for the biennium 1933-'34 below that of the biennium 1931-'32.

"Counties and communities liquidated 22 million dollars of bonded indebtedness from 1932 to 1934, during which time new bonds, about half of which were for relief purposes, were issued in the amount of 5 million dollars, leaving a net reduction of 17 millions in the bonded indebtedness of Kansas counties and municipalities. The per capita cost of state and local government in Kansas in 1929 was $71. In 1935 it will be approximately $52, a reduction of 26 per cent."

Corn a Twelfth, Wheat Half.

It has been no easy task to make both ends meet, the governor emphasized, in a state in which the corn crop this year is 10 million bushels compared with the five year average of 125 million bushels and the 1934 wheat crop was 73 million bushels compared with the 150 million bushel average.

The highway fund was unbalanced when he took office. He cut the motor vehicle license fees in half, occasioning a revenue loss of 2 million 800 thousand dollars, but he stopped the bootlegging of gasoline and increased the revenue from the gas tax sufficiently to balance the fund. The revenue from cigaret taxes also was trebled.

The legislation the governor put through to effect budget balancing was the "cash basis," law, "which prevents us spending what we do not have," he explained; the tax limitation act, which limits the total amount of levy, and the budget law, "which makes the building of governmental budgets a really democratic procedure, known to all, instead of a star chamber proceeding known only to insiders and understood by only a few of those."

Encouraged Unbalance.

"The cash basis law," said the governor, "put a stop to the writing of overdrafts. You know how easy it is to spend more than we can afford, if we do business with a bank that permits the writing of overdrafts and allows them to pile up without limit. Under the old 'no fund warant' system in Kansas governmental units, when a treasury became empty the officials simply issued warants marked with the words 'no funds'. These warants bore interest and were taken by banks. Presumably they were to be liquidated eventually out of tax funds.

"As it worked out, that system encouraged local political units, which spend many millions of dollars annually, deliberately to unbalance their budgets, year after year, without providing any time of reckoning. When the cash basis law went into effect it revealed an indebtedness the magnitude of which had never previously been realized by the taxpayers. It is now necessary for school boards, township officials, county commissioners, and all other political units to limit their spending to the actual income of the current year."

Mr. Landon said the cash basis law seemed to be attracting a great deal of attention. A Harvard professor had said that Kansas had blazed a new trail in legislation to put local government on a business basis.

Must Start at Bottom.

"When we talk of balancing budgets," the governor commented, "we usually think of the federal budget or the state budget. However, the seed of sound fiscal policy must be planted in the smallest political subdivisions or it is likely not to be found at all. Under the new budget law the taxing unit must prepare a budget of proposed expenditures, post a copy in the community for the taxpayers to see, publish it in the local papers, and hold a hearing upon it. This law tends to take budget building out of the back room and place it under the scrutiny of the taxpayers.

"Without the cash basis law, however, the budget law would go only a small part of the way. To compel local subdivisions to build a public budget and submit it for inspection, hearing, and approval is fine. But if the subdivision is not compelled to stay within the approved budget, then only one of the two major evils has been cured. The cash basis law provides that after a budget has been submitted and a tax levy made, the subdivision cannot spend against anticipated collections, except in cases of emergency for which expenditures must be allowed by the state tax commission. The teeth in the law are further sharpened by the provision that any public officer who violates it is automatically removed from office."

Third Marriage of Actress Revealed

FRANCES WILLIAMS.
[Maurice Seymour Photo.]

Gives Age as 33

Larchmont, N. Y., Nov. 13.—(AP)—Blonde Frances Williams of the musical comedy stage has taken Robert Alexander Wachsman, radio program producer, for her third husband. Their marriage early the morning of Nov. 4, was made known today by the Mamaroneck town clerk. The dancing and singing star gave her name as Frances Maud Jellineck, her age as 33 and Beverly Hills, Cal., as her address. Wachsman also is 33. Miguel de Sousa, Spanish polo player, and Lester Clark, trumpet player, were Miss Williams' previous husbands.

JOBLESS GROUP HITS LANDON'S ECONOMIES AS COSTLY TO THEM

Topeka, Kas., Nov. 13.—(AP)—An unemployed delegation challenged the justice of Gov. Alf M. Landon's balanced Kansas budget today in a demand for additional relief. They threatened to stage a hunger march on Topeka.

The group, claiming to represent 15,000, received assurance from Landon that the needy will be cared for.

"We are agreed that relief is a national problem," said B. C. McCartney of Wichita, spokesman. "However, we do not intend to allow budgets to be balanced at our expense. We want more than a 'thin dime' for relief."

The delegation spokesman said his group challenged "the justice" of Kansas' "much advertised balanced budget—balanced, we believe, at the expense of the farmers and the unemployed."

MARSHALL FIELD & COMPANY
STATE STREET • CHICAGO

Pearls of Perfection

Comparable to finest natural pearls at but a fraction of their cost, these exquisite *Mikimoto* beauties are the result of painstaking scientific cultivation. Lustrous and rich in color tone, they have that natural sheen that only the live oyster can give. And the pearls in each individual piece . . . rings, necklaces, earrings, studs and scarf pins . . . are matched meticulously to please the most discerning people.

Jewelry Room—First Floor, South, Wabash.

Necklace, $25
Ring, $30
Earrings, $80

Blum's-Vogue
SIX THIRTY SOUTH MICHIGAN AVENUE

An Extraordinary Selling of MISSES' COATS

Imported wool matelasse—light in weight but snugly warm—luxuriously trimmed with an immense collar of sable-dyed squirrel. One of a large collection.

In sizes 12 to 20. Coat sketched. $75.

MAIN FLOOR
Also Blum's-North

Hassel's

Super Values for Men!

GENUINE CALFSKIN SHOES

(Guaranteed Solid Leather)

$3.35 and $4.35

Dollars Below Today's Market Prices

Hides are up 55 per cent, sole leather 45 per cent and calfskin 42 per cent. That is why retail shoe prices are rising and why many cheap substitutes are used for leather. Hassel Shoes are the exception. They are a value in both price and quality. They're made from genuine calfskin and guaranteed all solid leather. We are selling these remarkable shoes considerably below today's market price. Remember, too, Hassel Shoes are guaranteed to give satisfaction.

Custom Made Shoes $5.35-$8.85

Special Announcement

Hassel's will open a new shoe store for men on the southwest corner of Clark and Madison streets about November 21. Watch for opening announcement.

DEARBORN & VAN BUREN N. W. Cor.

MALING BROTHERS

Just What You Want!

BIG-BUCKLE COLONIALS

. . . WE HAVE THEM IN EVERY STYLE . . . EVERY MATERIAL . . . EVERY HEEL!

$2.95 and $2.65

BRIGHT PATENT
SUEDE
SUEDE-BARK
CALFSKIN

MALING BROTHERS

34 SOUTH STATE ST.
231 SOUTH STATE ST.

New North Side Store
4720 SHERIDAN ROAD
(Just South of Lawrence Ave.)

6320 S. HALSTED ST. | 3218 LINCOLN AVENUE | 2764 MILWAUKEE AVE.
3249 LAWRENCE AVE. | 4039 W. MADISON STREET | 1335 MILWAUKEE AVE.
3249 ROOSEVELT ROAD

NEIGHBORHOOD STORES OPEN THURSDAY NIGHT

MILLION DOLLAR INTAKE OF CROWE LAW OFFICE TOLD

Audit Offered to Show How Fees Were Split.

(Pictures on back page.)

An audit of the books of the law firm of Crowe, Gorman & Savage was offered in evidence yesterday to Master in Chancery Samuel B. Epstein. The audit showed receipts of $1,123,921 in six years by the partners, Robert E. Crowe, former state's attorney; George E. Gorman, former assistant state's attorney, and Joseph P. Savage, former assistant state's attorney and former member of the board of education.

Crowe is asking an accounting from Savage and Judge John R. Caverly directed Master Epstein to hear all the evidence and to recommend an ajudication on the law firm's finances if one is needed. Mr. Gorman is dead and his widow, Mrs. Margaret Gorman, is a party to the suit.

The audit showed that the firm had disbursed $579,672 for salaries, costs and expenses and that the partners had drawn the rest as follows: $167,136 to Crowe; $184,610 to Gorman, and $192,487 to Savage. Savage's attorney, Burrell J. Cramer, does not admit these figures to be correct, but it is agreed that each partner should have received about $181,000 in the six year period.

Lurking Principle of Law.

Lurking behind this law suit is a principle of law that Mr. Crowe reealed privately yesterday. Under it, he said, he and Savage will each have to give $125,000 to the estate of their deceased partner, Gorman, because they split fees Gorman received as master of chancery.

"The Supreme court has held that it is against public policy for any public officer to split his fees," Mr. Crowe explained.

From what Mr. Crowe said it was apparent that Master Gorman's fees in the six year period amounted to $375,000, or $62,500 a year. The other income of the firm amounted to $748,921, or about twice as much as Gorman's master fees.

The audit was presented to Master Epstein through Robert M. Vega, a certified public accountant and member of the firm of Bagley & Vega, hired by Crowe to audit the books after he and Savage had broken up a friendship that had been famous in the political history of Chicago. On Tuesday he and Savage had hurled insults at each other.

Principals More Pacific.

Yesterday they were more pacific, each letting his lawyer do the talking—or most of it. Crowe's attorney is Walter H. Eckert. Cramer and Eckert are friends and they address each other pleasantly.

Attorney Cramer began yesterday's proceedings by apologizing for his inability to produce Miss Mary Finn, now an employé of Attorney Savage, and formerly bookkeeper for the firm of Crowe, Gorman & Savage. She is ill, he said, and he offered two telephone numbers to any one who wished to verify his statement.

It had been arranged that she was to be present to identify the books of the law firm which are the subject of the accounting.

How About Boutell?

"By the way, how is the health of Boutell?" asked Crowe when Cramer had finished explaining the absence of Miss Finn. On Tuesday Crowe said Savage was in a secret agreement with Attorney Francis L. Boutell, a former county commissioner, to divert business to Boutell from the firm of Crowe, Gorman & Savage.

"You ought to be able to find out," Cramer retorted.

"I've been trying for ten days to reach him with a subpena so we can get him here to testify," said Crowe.

"Find him yourself," said Cramer and turned his attention to the witness, Vega.

When it was decided that Vega could identify the books from which he took his figures, the question arose: "Whose witness is he?" Neither attorney wished the physical labor of leading him in the proof. The duty fell to Attorney Cramer but he solved it by letting the witness take each book and sheaf of checks and describe them to the two court reporters, everybody else in the room being at ease if not at peace with each other. The audit has not been admitted in evidence; its status is simply that of an exhibit, offered.

TWINS IN FAMILY OF 14

Three sets of twins who are among the 12 children of Mr. and Mrs. William Hausen, 5647 Windsor avenue. Mrs. Hausen is expected by physicians to become the mother of another set of twins today. Left to right: Robert, 4 years old; Roger, 4; Charles, 7; George, 7; Shirley, 12, and William Jr., 12.

[TRIBUNE Photo.]

43d Birthday Today

Mrs. Cora Hausen of 5647 Windsor avenue will spend her 43d birthday today in the maternity ward of the County hospital and, according to indications, will celebrate the event by giving birth to her fourth set of twins, according to Dr. August F. Daro, staf obstetrician. The expected twins will be No. 13 and No. 14 on the roster of Mrs. Hansen's offspring. Her husband, William, is a chauffeur. They now have seven sons and five daughters and they are rearing the family on his $33 a week wages. Mrs. Hausen has expressed preference for girls this time so she may have seven of each sex. Dr. Dargo stated that the condition of the patient is excellent.

SEIZE EX-CONVICT AS A SUSPECT IN THREE BOMBINGS

William Walter, 21 years old, 942 North Lawndale avenue, who was released July 21 from the Pontiac reformatory, was arrested last night as a suspect in three recent bombings by Policemen William Hennessy and Frank Grady of the bomb squad at Lawndale and Chicago avenues.

Walter will be questioned on the bombings of Attorney Simon Murray's office, 666 West 18th street, Tuesday; the Drive Smoke shop, 210 North Wabash avenue, yesterday, and the Harding restaurant, 21 South Wabash avenue, Nov. 1.

Walter denied any knowledge of the bombings. He and two other youths were convicted as members of a bombing gang last year. Mrs. Sophie Svirsky, owner of a tavern at 665 West 18th street, was convicted as director of the gang, but was freed on an appeal. Murray, who lives above her tavern, was her counsel at the trial.

SLIGHT HOPE HELD FOR RECOVERY OF DR. REYNOLDS

Physicians last night held but little hope for the recovery of Dr. Arthur R. Reynolds, former health commissioner of Chicago, who was in the Augustana hospital suffering from a fractured skull. Considerable mystery surrounded the cause of the injury to the 82 year old physician, which police were at first inclined to attribute to a hit and run motorist. In the absence of corroborative evidence, however, it was considered likely that Dr. Reynolds lost consciousness and fell to the pavement in front of 2026 North Clark street, where he was found Tuesday night. Although maintaining an office at 218 South Wabash avenue, Dr. Reynolds has been practically in retirement for the last few years. He was city health commissioner for ten years under the second Mayor Carter Harrison. He lived at the Parkway hotel.

NINE RE-INDICTED ON RAPE CHARGES AT SCOTTSBORO

Colored Farmer Sits on Grand Jury.

Scottsboro, Ala., Nov. 13.—(AP)—New indictments charging criminal attack were returned against the nine colored defendants in the Scottsboro case today by a Jackson county grand jury upon which a colored man sat for the first time in recent history.

Each of the defendants was indicted on two counts of attacking Mrs. Victoria Price and Ruby Bates, white women, aboard a freight train in Jackson county on March 25, 1931. The crime is punishable by death.

The re-indictments were made necessary by a ruling of the United States Supreme court in reversing death sentences previously imposed on two of the defendants on grounds of "systematic" exclusion of colored men from grand and trial juries.

Colored Farmer on Jury.

Creed Conyers, colored farmer of Paint Rock, Ala., and chairman of the board of trustees of colored schools there, sat an the jury returning the indictments today. Old residents said it was the first time in their memory a member of the race had served on a jury here.

The names of two colored men were included among the venire of 36 prospective jurymen called for the 18 man grand jury. Conyers' was the fourteenth name drawn.

Early Trial Forecast.

The new true bills will be certified to the Morgan County Circuit court, under a change of venue granted in 1933.

The cases probably will be called for trial in a special session of court at an early date, marking resumption of the legal battle which has been drawn out nearly five years.

The men accused of mass attacks on the two white women were not brought here for the grand jury hearing. They are in jail at Birmingham where they have been confined since the last trials in the case two years ago.

ZENGE STARTS LIFE TERM FOR BAUER MURDER

Love Slayer Goes to Joliet with Ten Others.

CRIMINAL COURT.

James Hoalzer, larceny, sentenced to 1 to 10 years in the penitentiary; **Otis Dickson**, larceny, sentenced to 1 to 10 years in the penitentiary by Judge Joseph B. David.

Oscar Silver, larceny, sentenced to 1 to 10 years in the penitentiary; **Charles Lane**, larceny, sentenced to 1 to 20 years in the penitentiary by Judge Denis J. Normoyle.

(Picture on back page.)

Mandeville W. Zenge, 26 years old, entered the state penitentiary at Joliet yesterday to begin a life sentence for the mutilation murder of Dr. Walter J. Bauer, the Kirksville, Mo., college professor who married Zenge's childhood sweetheart.

The young Canton, Mo., farmer-carpenter was taker to Joliet in company with ten other convicts, six of whom were also sentenced to life imprisonment for murder. Four of the prisoners were members of the Bruno Austin gang of holdup killers.

Ride in New Patrol Car.

The prisoners were conveyed in the new county patrol wagon under guard of armed deputy sherifs. One guard rode inside with the prisoners, two sat in front with four newspaper reporters, two sat in a cubicle at the rear of the bus, and a squad car followed with four other deputies.

Before leaving the county jail Zenge spoke courteously and quietly to reporters who questioned him in Warden Frank Sain's office about his trial. Zenge was convicted by a jury of mutilating his love rival, Dr. Bauer, and leaving him to die on the south side of Chicago after kidnaping him in an automobile in Detroit and driving him here.

Despite his disheveled appearance—his hair was uncombed, his face unshaven, and he wore a pair of old gray trousers and a blue work shirt—Zenge held his head erect and appeared ready to face his new life in prison with fortitude.

"I have nothing to regret," he said in answer to one question.

"Are you glad you killed Dr. Bauer?" he was asked. Zenge smiled and replied: "I never said I did it."

Bitter Toward No One.

He said he had heard from his family before he left and hoped to have them visit him often. His former sweetheart, Mrs. Louise Schaffer Bauer, widow of Zenge's victim, has not seen him since the trial when she testified for the state, Zenge said. Asked if he felt bitter toward any one, Zenge's lips trembled, tears came into his eyes, and for a moment his control seemed to slip. But he rallied quickly and replied slowly: "Well, I guess not."

The other prisoners who accompanied Zenge were Austin, Morris Jacobs, Alex Shapiro, David Sinnenberg, Clark Collins, colored, and John Aszklar, sentenced to life; and Louis Jacobs, John Bikosky, Alonzo Clemons, and Henry Dudley, the latter two colored, sentenced for robbery.

Three Gunmen Rob Driver of Truck Carrying Whisky

A truck of the Marks Express company, 546 Roosevelt road, loaded with drugs, whisky, and tobacco, was hijacked by three armed men last night at Archer avenue and Pitney court. The driver, Walter Hermanowski of 1936 South Trumbull avenue, was taken into the automobile of the robbers and released later at 55th street and Hamlin avenue.

3 WHITE MEN GET LIFE FOR SLAYING COLORED WOMAN IN $25 THEFT

Columbia, Tenn., Nov. 13.—(AP)—Indicted on charges of murder in connection with the slaying of an 80 year old colored woman, three white men pleaded guilty in Circuit court here today and were sentenced to life imprisonment less than 24 hours after their arrest.

The trio, Albert Earl Fleming, George Skillern, and Hobart Grimes, were arrested last night. All live near here.

Saying their motive was robbery, District Attorney General C. L. Boyd related that the men fatally shot Jennie Hawkins Monday night after entering her home. Boyd said they took a $20 bill and a $5 gold piece from the house.

PHONE WORKERS PLEDGE $54,080 TO CHARITY FUND

A pledge of $54,080 from employés of the Illinois Bell Telephone company to the Community Fund yesterday lifted the total pledges obtained by the trades and industries division of the campaign just over $1,000,000. Only half the pledge cards distributed by the division have been reported on. The phone company employés pledge was the second largest received from any employé group.

Clarence B. Randall, chairman of the trades division declared the greatest problem now faced by the campaign workers is the refusal of the man who works in Chicago and lives in a suburban community to give to the charities of either community.

"He tells each one that he is giving to the other," Randall said. "The Chicago Community Fund recognizes fully that a man who lives in a suburb should contribute to the social needs of that community. But it is equally clear to us that if he works in Chicago he should contribute also to social needs here. It isn't good sportsmanship to snatch the benefits of the city and walk out on its human misery."

GEORGE F. NIXON'S WIFE ASKS $75,000 FOR AUTO INJURY

Suit for $75,000 damages against Kenneth Burgess, 1422 Hinman avenue, Evanston, was filed in Circuit court yesterday in behalf of Mrs. Mildred Nixon, 732 Mulford street, Evanston, wife of George F. Nixon, former member of the board of tax appeals.

Mrs. Nixon and her husband were injured last month in a collision between their auto and that of Burgess, at the intersection of Simpson street and Lincolnwood drive in Evanston. Mrs. Nixon's bill charges that she lost sight of one eye as a result of her injuries, and that Burgess, counsel for the Illinois Bell Telephone company, was driving negligently and at an excessive rate of speed. Mr. Nixon also was seriously injured.

8 CHILDREN DIE AS FIRE SWEEPS HOUSE ON FARM

Parents Burned Trying to Rescue Them.

Alexis, N. C., Nov. 13.—[Special.]—Eight children were burned to death today in a fire that swept their frame home on a farm near here while they slept. Their parents, Mr. and Mrs. Hubert Cunningham, were painfully burned in an unsuccessful effort to save them.

The children trapped and burned were Robert Cunningham, 19; Thomas, 15; Nellie, 12; Grace, 10; Louise, 7; Juanita, 4; Jack, 2, and Ruth, 11 months. The bodies were recovered after the six room home had been destroyed, but they were charred almost beyond recognition.

The Cunningham family had been renting on the farm of Preston Stroupe for about six months. The farm is located in an isolated area not served by telephone and little outside help was available.

Eight Hurt in School Fire.

Clifton Forge, Va., Nov. 13.—[Special.]—Eight school children were injured today when they were forced to leap for their lives from second story windows of the Selma grade school here, which was destroyed by fire.

The eight were taken to the Chesapeake and Ohio hospital for treatment of broken bones and various injuries. Others less seriously hurt or suffering only from shock were taken to their homes.

About 200 children, most of them girls and boys not yet in their teens, were in the building when the fire was discovered. The fire apparently started in the basement and rapidly spread upward. Most of the children dashed downstairs, some of them through flames, but others had to leap from windows when they were trapped by smoke and fire.

Parents Seek Children.

Frantic mothers and fathers milled about the burning building, crying for their children, who were momentarily lost in the confusion. The screaming of children added to the turmoil.

Firemen from Clifton Forge, across the Jackson river from Selma, responded to alarms, but the flames had made such headway before their arrival they concentrated all their efforts on saving children. They carried several almost suffocated children down ladders.

GIRL CASHIER IS ROBBED.

Miss Janet Kessler, 24 years old, 8104 South Morgan street, a cashier in the Southtown municipal market, 901 West 63d street, was robbed of $99 last night by two men who drove up beside her in an automobile at 63d and Green streets.

Quality, value, satisfaction . . . plus liberal accommodations

ROTHMOOR COATS
$75
lamb's wool interlined

So many thousands to choose from—and all so perfect in line . . detail . . fabrics . . furs. Just looking will be a thrill

Others $17.50 to $350, sizes 10 to 46; half sizes 33 to 47—5th floor

Maurice L Rothschild
State at Jackson

OSTEO-PATH-IKS
the new smart flexible shoes with nailess heel seats
THEY NEED NO BREAKING IN

Swank, dash, verve—and comfort you've never thought possible before—from the very first day on. That's because Osteo-path-iks go with your foot movement instead of against—follow the slightest twist and turn of your foot—and at the same time give perfect support. 7th floor

$7.50

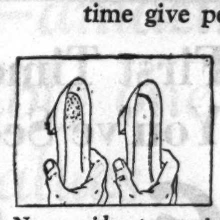

No nails to crop through and irritate

A one piece sole sewed all around

Maurice L Rothschild
State at Jackson

6 Exceptional Values In Used Grands

Wurlitzer $195	Lyon & Healy $265	Brambach $285
Steiff $385	Whitney $345	Kimball $395

Small Down Payment Easy Monthly Terms

Small Deposit Reserves One for Xmas Delivery

W. W. KIMBALL CO.
ESTABLISHED 1857
306 S. WABASH AVE. KIMBALL HALL

SAKS FIFTH AVENUE

Clearance
400 BAGS
2.95
FORMERLY 3.95 to 6.95

Suede, lizard, other leathers, in smart styles. Some imports. Black, brown, a few colors. Reduced for clearance, to make room for new arrivals.

NORTH MICHIGAN AVENUE CHICAGO STREET FLOOR

We've Run Down the Reason for "Run-Over" Shoes

The LUCETTA . . . with Feature Arch and Flarewedge—$10.

FLORSHEIM SHOES
. . . with FLAREWEDGE

When your shoes run over you ruin your smartness—and wreck your comfort as well. All because you're wearing ordinary shoes on normal "outflare" feet. Florsheim Shoes with Flarewedge smartly fit feet of this type—by providing more room on the outside of the shoe. If "running-over" is your plight, get Flarewedge . . . and *forget* unsightly footwear.

$8.75 . . . $10 and up

The FLORSHEIM
Shoe Salon for Women

Southeast Corner WASHINGTON & WABASH
(Pittsfield Bldg.)

CLEAR AS CELLOPHANE

MIR-O-KLEER* HOSIERY 85¢ UP

FIT-ALL-TOP* MIR-O-KLEER . . 1.15 UP

MADE IN U. S. A.

ONLY KAYSER MAKES IT

*TRADE MARK U. S. PATS. NOS. 1,969,907 AND 1,990,290

COUPON FOR TRIBUNE ACCIDENT INSURANCE POLICY

For New Policy or Renewal, $1.25 a Year

To secure the Chicago Tribune-Federal $7,500.00 Travel Accident Insurance Policy, or to renew for another year one previously issued to you, cut out and fill in the application below and send it with registration fee of $1.25 to Tribune Insurance Dept., Federal Life Insurance Co., 168 N. Michigan Ave., Chicago, Ill. Remit by money order or check payable to Federal Life Insurance Company. (During the first five years, as provided in the policy, the value of all specific indemnities increases 10% each year the policy is renewed.)

☐ NEW POLICY OR ☐ RENEWAL

Check here if you wish new policy — Check here if you wish old policy renewed

APPLICATION for $7,500.00 TRAVEL ACCIDENT INSURANCE POLICY

If Renewal, write Policy Number here. No. ....

Issued to Subscribers to the Chicago Tribune

(If you wish a new policy ALL QUESTIONS BELOW MUST BE ANSWERED. If you wish to renew a Policy previously issued to you, indicate above and fill in name, address and policy number.)

Do you apply for a $7,500.00 Travel Accident Policy in the Federal Life Insurance Co., issued only to Subscribers to the Chicago Tribune? ....

What is your Full Name? ....

Address? .... Number Street

.... City State

What is your Age? ......, Place of Birth? ....

Date of Birth? Month .... Day .... Year ....

Are you Totally Blind or Deaf? .... Are you Crippled to the Extent That You Cannot Travel Safely in Public Places? ....

What is the name and address of person to whom you want this insurance paid in case you are killed? (If not answered insurance will be payable to your Estate.)

Beneficiary's Name? ....

Relationship? ....

Address? ....

Do you certify that you are or will become a subscriber to the Chicago Tribune? ....

Sign your name here ....

NOTICE: Not more than one policy will be issued to any one person. Issued Only to Applicants Over 10 and Under 70 Years of Age.

LIBYAN LANCERS BALK ETHIOPIAN SURPRISE ATTACK

Many Slain as Spahis Rout Foe from Ambush.

[Copyright: 1935: By the Associated Press.]

(Pictures on back page.)

HAUZIEN, Ethiopia, Nov. 13.—A fierce charge by Libyan lancers balked an Ethiopian attempt to cut Italian communication lines south of this north Ethiopian city today and precipitated a bloody battle. Many ... slain before the forces of Dedjazmatch Gabriet, the Ethiopian commander, were routed.

The Ethiopians had hidden themselves on both sides of a caravan trail leading to Hauzien [about 50 miles northwest of Makale]. They were effectively concealed in fields of maize five feet high. They waited until a long train of mules was well between them and then opened fire.

At that moment, however, the Libyan Spahis of Col. Minecci, a cavalry squadron which has several members of the Italian nobility among its officers, charged up. The troopers wheeled into the maize fields, ran down the Ethiopians and scattered them.

Widen Italian Front.

ROME, Nov. 13.—(AP)—Gen. Emilio de Bono's Italian army lengthened its front in northern Ethiopia today, while Ethiopian forces in the south were reported withdrawing toward Harrar.

The Fascist forces moved into the Dessa region, about fifty miles east of the captured city of Makale, while on the western end of the line they reached the Takkaze river.

[The Italian front in Tigre province thus appeared to extend about 100 miles from east to west. In the southeastward advance from Eritrea into Ethiopia, through Adowa, the Italians have moved about 100 miles.]

Report Ethiopian Retreat.

Ras Nasibu, governor of the interior province of Harrar, in which the important points of Harrar, Jigjiga, and Diredawa are situated, was reported in press dispatches from Mogadishu, Italian Somaliland, to be drawing back his warriors from the southern front in apparent preparation for a strong stand.

The reports said Ras Nasibu was expected to concentrate his forces at Harrar, the capital of the province and the second largest city in Ethiopia—Addis Ababa alone being larger—or at Jigjiga, 50 miles east of Harrar.

Italian advance troops were reported operating at Daggah Bur, only about 100 miles southeast of Jigjiga and 30 miles northwest of Sasa Baneh, whose seizure the Italians claim.

Claim Woman Bombed by Italians.

ADDIS ABABA, Nov. 13.—(AP)—The Ethiopian government charged today that an Italian pilot had wounded a woman and a child when he dropped six bombs on Daggah Bur, 100 miles south of Jigjiga.

Emperor Haile Selassie is planning a strong defense of Jigjiga. He recently sent 40,000 warriors there to supplement the local garrison.

A dispatch from Harrar said there were unconfirmed reports that a swift motorized Italian column was circling the Ethiopian left wing and approaching Sasa Baneh, 155 miles southeast of Harrar. A similar column was reported advancing up the Shibeli river valley toward the Bale area, some 125 miles southwest of Harrar.

REDS BUY BRITISH GENERATOR FOR KAPITZA TO USE

[Copyright: 1935: By the New York Times.]

LONDON, Nov. 13.—Cambridge university has just agreed to sell to Russia a giant generator of magnetic fields and other scientific apparatus installed in the Mond laboratory with £15,000 [about $75,000] of British money several years ago for the use of Prof. Peter Kapitza, Russian physicist.

Prof. Kapitza achieved a world wide reputation for his work at Cambridge. Last year he went to Russia on a vacation and was refused permission to return to England. Since then friends have reported he is pining his heart out in Russia although the soviet government is building a splendidly equipped laboratory for him in Moscow.

Recently the Russian government offered to buy not only the special generator built for him at Cambridge but also new instruments and duplicates of some existing apparatus for liquefying helium. The soviet régime has agreed also to reimburse the Royal society for its expenses while the Mond laboratory was lying idle.

CANDY STORE CLERK ROBBED.

Miss Helen Kubisiak, 27 years old, 326 North Hamlin avenue, clerk in a candy shop at 6 West Washington street, was robbed of $30 last night by an armed man.

For
CUTS, BURNS

Families Watch Ethiopians March Off to Battlefields

Ethiopian troops marching out of Harrar for the southern front with their wives and children with them. Many women were in tears as they bade good-by to the warriors who went forth to oppose the Italians on the southern front. [Acme Photo.]

IL DUCE MAKES NEW DEMANDS ON BRITISH NAVY

Egyptian Riots Bring Stiffer Attitude.

BY DAVID DARRAH.

[Chicago Tribune Press Service.]

LONDON, Nov. 13.—Coincident with the announcement of anti-British outbreaks in Egypt tonight, Premier Mussolini hardened his attitude in the negotiations for settling the Mediterranean row between Italy and Great Britain. Consequently there was no progress in the conversations between Sir Eric Drummond, British ambassador, and Il Duce, it was intimated in British official circles.

These conversations had been expected to lead to a relaxation of the tension between Italy and Britain. Now, despite a decrease in anti-British attacks by the Italian press and radio in the last few days, it is reported that Il Duce has refused to withdraw any more troops from Libya even if Britain does withdraw warships from the Mediterranean.

New Demand by Duce.

It was also reported that the possibility of settling difficulties has been obstructed by new demands now raised by Il Duce. These include a request that the British not only withdraw their heavy reinforcements sent to the Mediterranean at the beginning of September, but also promise that in the future British naval strength in the Mediterranean shall not exceed a given ratio to Italy's navy.

It was not considered here, however, that any such undertaking would ever be given about the Mediterranean even though Il Duce should agree to discontinue construction of his two 35,000 ton battleships which are now on the stocks or to reduce their size.

The foreign office today decided that no reply would be given to Il Duce's note protesting against application of the league of nations sanctions against Italy. The British said that probably if he got any reply, it would be a joint note from all the nations concerned through the league.

Boom in Italian Imports.

The approaching application of economic sanctions has led to a big last minute increase in imports of Italian goods into England. In the past two weeks imports, chiefly of silk, textiles, buttons, and machinery, have been about twice as big as in recent months.

After Monday, when the boycott comes into operation, goods not then in transit will be barred unless a special import license is obtained. In anticipation of the stoppage a number of forwarding agents in London have dismissed some members of their stafs and reduced the salaries of others.

The only effect of sanctions on goods in transit from England will be to make the trade position more definite, since after Monday goods will only be sent if an import license can be obtained and payment made on or before delivery.

Italo-French Relations Eased.

PARIS, Nov. 13.—(AP)—Softening of Italian reprisals against France for the latter's participation in the league of nations' sanctions against Mussolini's government was reported today in official circles.

Cessation of Italian criticism of the French nation also was reported after Vittorio Cerruti, Italian ambassador, had called on Premier Laval. Cerruti, it was said in authoritative quarters, notified the French premier Mussolini had offered Italian press attacks on France stopped and that economic reprisals would be postponed.

Navy budget figures published today revealed France will increase its naval expenditures in 1936 by 526,000,000 francs [about $34,190,000] over 1935.

Among the other increased expenses in the budget was the addition of 4,650 men to the navy.

Duce Plans "Eye for Eye" Policy.

ROME, Nov. 13.—(AP)—Premier Mussolini plans a policy of "an eye for an eye and a tooth for a tooth" against the 50 sanctionist countries, it was disclosed tonight.

Diplomatic circles said his plan of treating other countries as they treat Italy explains why no blanket order will bar all imports.

Premier Mussolini, in his note of protest to each country which had approved the league of nations' sanctions plan, invited last minute "repentance" by warning of the consequences and asking each country what it intended doing.

Decrees have been prepared for immediate promulgation against nations which indicate continued pressure against Italy.

ENGLISH UNION HEARS JOHN H. BEITH DEFEND LEAGUE OF NATIONS

The league of nations has failed to preserve world peace and peace is the one thing that everybody in the world wants and must have today, Maj. John Hay Beith of London, said in an address before the English-Speaking union at a dinner in the Blackstone hotel last night.

"But the league has done good work and it may yet succeed in adjusting present difficulties," he said. "But even if it fails this time, the principle for which it stands—a square deal for the weaker side, has not failed."

Maj. Beith said that the depression has helped create a common bond between England and America. "In my country we seem to have turned the corner," he said, "but the going is still pretty heavy."

MANDEL'S AIR-CONDITIONED STATE STREET SUBWAY STORES

First Time Ever Shown at This Low Price!
You've Seen This Fabric in $12.95 Dresses!

Genuine DRIZZLE CREPE DRESSES!

$3.99

We've Secured the 15 Best Choices of American Designers

Every style is handpicked because of unusual trims and and clever effects. In the newest colors . . . black and white combinations, raspberry, royal, Chinese green, peacock. Lingerie trims . . . metallic trims . . . two-piece effects . . . buckle treatments . . . rhinestones. Sizes 14 to 20. Other styles in sizes 38 to 52.

Mail and Phone Orders Filled

Mailing Charges Extra Outside of Regular Delivery Zone . . Give Second Choice. Mandel's Lower Subway.

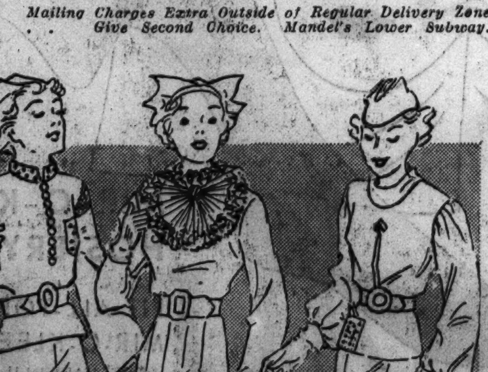

BRITAIN VOTES TODAY; BALDWIN PICKED TO WIN

Expect Majority to Be Cut Below 150.

BY DAVID DARRAH.

[Chicago Tribune Press Service.]

LONDON, Nov. 13.—Great Britain's electorate of more than 31,000,000 will go to the polls tomorrow, probably with umbrellas, to decide the question of giving Prime Minister Stanley Baldwin and his National government a vote of confidence and mandate to rule for another five years.

There was every indication tonight that Baldwin will get his majority. All prophets concede that and estimates of its size tonight ranged between 110 and 150.

Dominating this election is Prime Minister Baldwin with his pipe. He is popular with the masses and the idol of the middle classes, symbolizing an honest citizen who, all parties admit, will be chiefly responsible for drawing a comfortable working majority to his government's support.

That the Laborites will be able to cut down the Tories' 411 majority in the last parliament is considered generally as probably a good thing, giving more balance to the parliamentary machine with a strengthened opposition.

Five Ministers in Danger.

If Baldwin, with his pipe and his easy going personality, is the touchstone with which the Conservatives expect to win tomorrow, five of his ministers tonight were not sure of being elected.

They are Secretary for Scotland Sir Godfrey Collins, Home Secretary Sir John Simon, Minister of Agriculture Walter Elliot, Lord President of the Council Ramsay MacDonald, Colonial Secretary Malcolm MacDonald, and Minister of Health Kingsley Wood.

The voting will be upon 615 seats in the house of commons. There are 1,348 candidates, 584 of them government ones. Labor has 551; Liberal, 151; Independent, 45, and Independent Labor, 17.

It is generally predicted the Laborites will gain heavily in London and in the northeast counties where there has been much unemployment, in Scotland and in the south Wales mining districts.

The Liberal votes will be a greatly reduced factor in this election. In 400 out of 615 constituencies there is no Liberal candidate. Liberals have been advised by their leader, David Lloyd George, and by Lord Snowden to vote Labor where there is no Liberal candidate.

On the other hand, in what are known as the English counties around London and in the west, big majorities for the national government are expected.

This is the seventh British election since the war. The last election was held Oct. 27, 1931, when the present national government, then headed by Ramsay MacDonald, was swept into office by a landslide, with 521 seats to foes' 91.

Forty candidates already have been secured in their parliamentary seats, having no opposition, and tomorrow night 232 more will know their fates. Most of the other seats will not be certified until Friday afternoon.

Sends Cash for Cigarets Stolen in High School Days

Coldwater, Mich., Nov. 13.—[Special.]—William Gratz, general store owner at Allen, near here, today received a sum of money in a letter from Ohio. The sender, who did not reveal his identity, said the money was in payment for cigarets stolen from the store during the Ohioan's high school days at Allen.

O-G

O-G Super-crafted Shoes

that are creating a sensation in style and value distinction

$6.50

Original styling . . . exclusive patterns . . . large variety . . . are all features of these O-G Super-crafted Shoes . . . and their perfect fitting and excellent quality make them values of super-importance. *Most styles in sizes to 10.*

Featured in SUEDE *and* CALFSKIN *in* STORM GREY, BLUE, BROWN *and* BLACK

O'CONNOR & GOLDBERG

O-G STORES *for* WOMEN

205 STATE STREET, South—at ADAMS

4616 Sheridan Road
159 Madison Street, West
3300 Lawrence Avenue
6348 Halsted Street, South
835 63rd Street, East
3225 Roosevelt Road
4040 Madison Street, West
2748 Milwaukee Avenue
1253 Milwaukee Avenue

This footwear not available at 23 Madison, East

O-G OUT-OF-THE-LOOP STORES OPEN TONIGHT

CARSON PIRIE SCOTT & CO

Today's the Last Day!

To Take Advantage of This

HALF-PRICE $27.50

Original Rogers Silver Plate 50 Pieces in Tarnish Proof Chest—New EL DORADO Pattern

10% Down

The Rest in Small Monthly Payments

See Credit Man in Section for Details.

After Today Price Will Be $55

ORIGINAL ROGERS MADE BY THE MAKERS OF THAT OTHER FAMOUS SILVER-PLATE "1847 ROGERS"

A brand new pattern—and brand new merchandise—not a sale of discontinued pieces. The illustration gives only small idea of the simple dignity and richness of the actual ware—in fact it has "the feel" of sterling, so beautifully is it made. And the value is amazing! The tarnish preventive chest is in walnut finish and lined in a lovely coral color fabric.

Set Consists of 50 Pieces—Complete Service for 8

16 Teaspoons
8 Dinner Knives (Viande or Regular)
8 Dinner Forks
8 Soup Spoons
8 Salad Forks
2 Serving Spoons

Guaranteed without Time Limit by The International Silver Co.

Silver, First Floor

WOMAN'S DEATH EVIDENCE BARRED IN QUACK TRIAL

Clinic Manager Testifies; Decision Today.

Testimony on the death of Mrs. Anna Pangrle in the Madison-Western clinic at 2418 West Madison street on March 4, 1934, yesterday was excluded from the evidence in the trial of Kenneth W. Barron, former operator of the clinic, on a charge of practicing medicine without a license. Municipal Judge Erwin J. Hasten ruled out this part of the state's case against Barron because it is barred by the statute of limitations, 18 months having elapsed between the performing of the operation which caused Mrs. Pangrle's death and the filing of the complaint on last Oct. 8.

Jerry Pangrle, 2708 Clinton avenue, had testified that he went with his wife to the clinic, and after a while Barron came out to the anteroom where he was waiting and told him his wife had died while her tonsils were being removed. Barron took the stand and admitted there had been "one death" during the two years and more that he had conducted the clinic. All cases of major operations, he said, were sent to hospitals.

Expects Decision Today.

Assistant State's Attorney Jacob L. Sheer will continue the prosecution today with rebuttal testimony and Judge Hasten is expected to give a decision after brief arguments.

The state's charge that Barron posed as a doctor and examined Charles Peters, 14 years old, 5623 Lovejoy avenue, in June of this year and assisted in an operation upon him was denied by the clinic operator from the witness stand.

"He [the patient] might have saw me with a hypo needle in my hand but not at the time the gland was being removed," said Barron. He also said he may have put a stethoscope on the boy's chest "but not with the idea of making an examination."

Barron flatly denied that he gave two treatments to Mrs. Charlotte Hermes, investigator for the state department of education and registration, who went to him under the name of "Mrs. Davies." Mrs. Hermes testified he quoted her a price of $150 for a gall bladder operation.

Admits Signing as Doctor.

The state succeeded in introducing an application to the Illinois Bell Telephone company which Barron had signed as "K. W. Barron, M. D.", and an auto license application signed "Dr. K. W. Barron." Barron admitted these signatures.

He said he was a graduate of the Southern California College of Chiropractic and had never tried to get a medical license. In obtaining the city license for his clinic in 1933 he said he "had to have a medical director sign up with him."

"We done no advertising at first, but we placed the first ad on Sept. 23 and advertising was really the life of the clinic," said Barron. At its peak the clinic had 60 patients a day and employed nine physicians, he said, who worked on 50 per cent commissions.

TRIED AS 'QUACK'

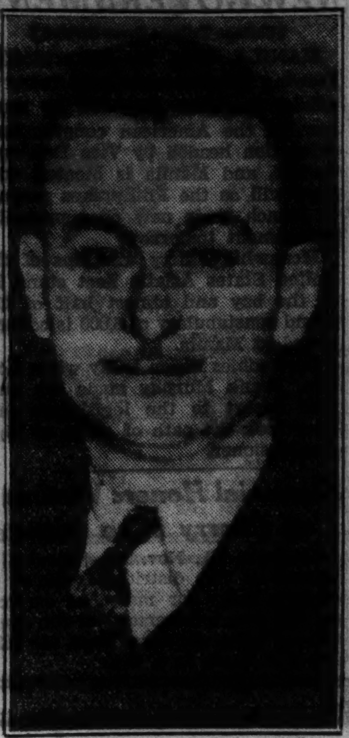

KENNETH BARRON.
[TRIBUNE Photo.]

COURT IS ASKED FOR 'WELFARE' ISSUE RULING

Washington, D. C., Nov. 13.—(AP)—A liberal interpretation of an hitherto undefined clause of the constitution was asked of the Supreme court today by administration attorneys arguing the validity of a New Deal law.

The government told the high tribunal in a brief that constitutionality of the home owners loan act of 1933 would be established by a broad view of the "general welfare" clause.

Article 1, section 8 empowers congress to tax and spend "for the common defense and general welfare of the United States."

The administration's resort to this clause in the case of the HOLC was considered a strategic move. The case was expected to be argued this week and it was known that the "general welfare" language will be stressed in defending other New Deal measures—including the farm adjustment act—in weeks to come.

The government brief cited widely conflicting views on the welfare clause and its relation to powers of congress to collect and spend taxes.

It asserted also the highest court "has never expressly decided this question" of the powers involved.

Sympathizers to Rally in Defense of Dr. Buswell

Fundamentalists of Chicago have announced a rally next Sunday afternoon for the defense of Dr. J. Oliver Buswell, president of Wheaton college. Dr. Buswell is being tried by a Presbyterian tribunal here on charges of disobedience of a mandate of the general assembly of that church in retaining his membership on an independent Presbyterian board of missions which the church has outlawed. Dr. H. A. Ironside, pastor of Moody church, Clark street and North avenue, where the rally will be held, said Dr. Buswell and Dr. J. Gresham Machen of Philadelphia will be the principal speakers.

HOAN'S REGIME UNDER ATTACKS FROM 3 SIDES

Policies Are Called Spur to Violence.

[Chicago Tribune Press Service.]

Milwaukee, Wis., Nov. 13.—[Special.]—Attacks were made today from three points on the policies of the Socialist city administration of Mayor Daniel Hoan, as provocative of violence.

An organization of prominent citizens went back a year to accuse the mayor of being friendly to elements that have engaged in public disorders. By a speech of his at that time, the statement declared, "the seed of violence was sown."

Testifying in court today, a city police official cited permits from the mayor's office for parades in connection with a strike at a stove plant, told of violence in connection with the conduct of that dispute.

Patriotic and civic organizations appeared before the board controlling the City Auditorium and induced that group, contrary to an opinion from the Socialist city attorney, to refrain from acceding to an expected request to rent the hall to an organization of young communists.

Those Attacking Radicals.

The forces leading these three attacks on the city administration policies were:

1. The Citizens' Law and Order league, composed of manufacturers, business men and educators, which accused, in addition to Mayor Hoan, Otto R. Hauser, his secretary, former Sherif Al Benson, City Attorney Max Raskin. The league praised Police Chief Laubenheimer, and Sherif Shinners.

2. In Judge Kleczka's court, Deputy Police Inspector Drewniak cited strike parade permits issued from the mayor's office and charged that those who had gone out in autos to stone the homes of nonstrikers of the stove factory had obtained gasoline from union headquarters.

3. Before the Auditorium board appeared members of the Citizens' Law and Order league, the American Legion, the Service Star Legion, the Army and Navy union, the American War Mothers, and the Women's Court and Civic conference to make their protests.

Order League's Charges.

"More than a year ago, when Mayor Daniel Hoan addressed a large crowd of unemployed at a strike demonstration," the league's appeal declared, "and as a tribute to his 'salesmanship,' a .22 caliber bullet crashed through a window of the factory before which he spoke, the seed of violence was sown.

"When Otto R. Hauser, secretary to the mayor, stepped out of his official position to walk with the pickets, the seed was given nourishment.

"When a political organizer, like former Sherif Al Benson, rushed from one demonstration to another demanding 'bigger and better strikes' and predicted that unrest would grow until the police, sherif's officers, and National Guard would 'come and ask us what to do,' he added an odoriferous fertilizer to the radical soil.

"When City Attorney Max Raskin refused to coöperate with the police in issuing warants and failed to give vigorous prosecution to cases which were tried, he brought the seed of violence to full bloom."

HERE'S THE LATEST IN ELECTION FRAUDS; BIG TOE USED TO REGISTER

HAVANA, Nov. 13.—(AP)—Cuba's identification expert, Dr. Israel Castellanos, asserted tonight that big toes had been used fraudulently in election registrations here.

After careful examination of a number of registration certificates, which are supposed to have the right thumbprint of the registrant, Dr. Castellanos said some of the imprints had been made with the big toe also, thus permitting the same person to get and use two certificates.

Chicago's most famous restaurant

First Choice with All Who Wish First Quality

Those who are quite properly concerned with the fresh and wholesome quality of their food would enjoy a visit thru the Henrici's kitchens or a chat with our Cooks . . our Buyers . . or our Suppliers. For thus would they be completely assured that Henrici's patrons enjoy the market's finest food qualities. Here food is delicious . . because it is properly prepared with wholesome ingredients . . and served fresh. And prices are moderate.

Holiday Fruit Cakes Now Ready at the Bakery Counters

HENRICI'S

On Randolph St. between Clark & Dearborn

CONTINUOUS SERVICE • 7 A.M. TO MIDNIGHT

ADVERTISE IN THE CHICAGO TRIBUNE

QUALITY, VALUE, SATISFACTION—PLUS LIBERAL ACCOMMODATIONS

This medallion is on every Alpacuna coat

ALPACUNA OVERCOATS

untold luxury—phenomenal durability—amazing warmth without weight—unquestionably one of the greatest of all overcoat values

$40

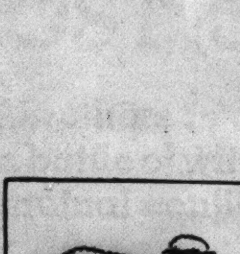

THE SHEEP
from our own Texas Panhandle

THE ANGORA
from the plains of Turkestan

It's the marvel of the overcoat world. The wools of four animals have been blended by a scientific formula into a cloth that's a revelation—tremendously warm, durable beyond belief, marvelously soft and silky—yet no excess weight. And their tailoring, their styling, their detail work—everything combines to make them the king of all overcoat values

THE GUANACO
from the valleys of old Peru

THE ALPACA
from the Andes mountains

Burly ulsters, raglans, half or full belt models—plain shades, herringbones and snowflake weaves—6th fl.

MAURICE L ROTHSCHILD

MINNEAPOLIS — CHICAGO—STATE AT JACKSON — ST. PAUL

FELTMAN & CURME
30 YEARS OF SHOE SERVICE TO THE NATION

"FOOT PALS" ARE REAL PALS TO YOUR FEET

$3.50

High Style comfort shoes with every feature of comfort, looks and fit adequately provided for. Trim line beauty and long wear expertly combined. Sizes to 9. Widths AAA to C.

HANDBAGS
Copies of Smart new French models, $1

Ringless Chiffon HOSIERY
All silk, full-fashioned, 59c
2 Pr., $1.15

FELTMAN & CURME

3 LOOP STORES
134 N. STATE ST. — 39 W. VAN BUREN ST.
125 S. DEARBORN ST.

All Neighborhood Stores Open Tues., Thurs. and Sat. Evenings

NORTH
3229 Lincoln Ave.
4710 Sheridan Road
1749 Howard St.
1011 Belmont Ave.

NORTHWEST
2748 W. North Ave.
2730 Milwaukee Ave.
1362 Milwaukee Ave.
3211 Lawrence Ave.

WEST
3601 W. 26th St.
5942 W. 22nd St.
3403 W. Roosevelt

SOUTH
4742 S. Ashland Ave.
7857 S. Halsted St.
6359 S. Halsted St.
922 E. 63rd St.
11133 S. Michigan
6707 Stony Island
4167 Archer Ave.
3003 E. 92nd St.
3211 W. 63rd St.

OAK PARK
1119 Lake St.

EVANSTON
619 Davis St.

WAUKEGAN
116 N. Genesee St.

HAMMOND
441 State St.

CHICAGO HEIGHTS
1604 Otto Blvd.

GARY
551 Broadway

JOLIET, ILL.
104 N. Chicago St.

MILWAUKEE, WIS.
234 W. Wisconsin Av.

ROBT. KENNICOTT, 1ST NATURALIST OF CITY, HONORED

Science Academy Marks 100th Anniversary.

BY JAMES O'DONNELL BENNETT.

Having overstrained himself in saving a Russian member of the expedition from drowning in the icy Yukon, he was unable to sleep the next night, and he seems to have had some foreboding of his impending death, for he wrote instructions for the conduct of the party should any accident befall him. Rising early, he walked to the river's bank. Alarmed by his prolonged absence, his companions set out in search of him. They found his dead body lying undisturbed, his compass set on the ground, and the bearings of the surrounding mountain peaks drawn in the half frozen mud. His last occupation had been the mapping of the almost unmapped Nulato region.

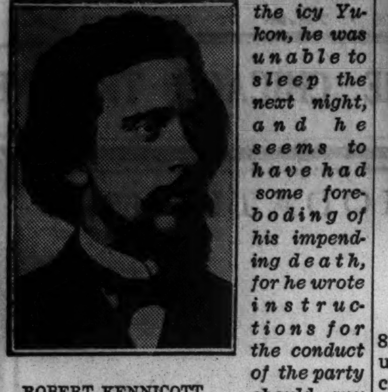

ROBERT KENNICOTT.
[1835-1866.]

So died young Robert Kennicott, one of the most remarkable men Chicago has given to science and to the world.

Pay Honor to His Memory.

Last evening, in the stately gray stone Lincoln park museum of the Academy of Sciences, which he helped to found, the one hundredth anniversary of his birth was celebrated under the auspices of the club of naturalists that, bearing his name, carries on his tradition of thoroughness and devotion.

Present, too, were Kennicotts born since he died sixty-one years ago in a remote and desolate region then part of the vast Russian empire. Among the Kennicotts who heard tributes paid to Robert by eminent scientists was Ransom, whose long service, in the face of many difficulties, to our 35,000 acres of forest preserves has made him worthy of the family tradition. In Cook county that family still thrives, and some of its members dwell amid the Des Plaines river scenes whereon Robert Kennicott, while a child, had his first adventures in natural history.

Presiding at the ceremonies of commemoration was the president of the Kennicott club, Dr. Wilfred Hudson Osgood, assistant curator of mammalogy and ornithology in the Field museum and author of zoölogical definitions in Webster's dictionary, who heard himself acclaimed by last evening's principal speaker as "today the first naturalist of our city as Robert Kennicott was in his day."

All Chicagoland Represented.

The guests, coming from all over the Chicagoland that Kennicott dearly loved and that he was the first to explore in a thoroughly scientific way, were welcomed by his successor in the directorship of the academy's museum, Alfred Marshall Bailey, whose zeal has in recent years restored the institution as a living—and lively—factor in Chicago's culture.

Formal tribute to the museum's first director—such he became in 1863 at the age of 28—was paid by Karl Schmidt, zoölogist of the Field museum. It was comprehensive and eloquent, but in the museum's yellowing archives there is a bit of record, written soon after his death, which emphasizes the endearing qualities of Robert more tenderly than any present day estimate can.

"The only flaw," it says, "that even enemies could find in his character was that he was too generous, too lenient, too self-sacrificing and conscientious to serve a corporation [the Alaskan expedition on which he died was sponsored by a telegraph company] or to command a party of ordinary men. Of his friends it may briefly be said that there were few of them who would not hear of his death with a feeling like that produced by the loss of a near and dear relative."

So runs the old, intimate record.

Extols a "Martyr to Science."

In uttering on behalf of scientists our generation's estimate of Kennicott, Karl Schmidt extolled the youth who at the age of 18 was called to the great Smithsonian institution in Washington, who, in the early '60s, located the Yukon's sources, who brought back to Chicago invaluable specimens of the flora, fauna, and minerals of arctic regions, and who at the age of 31 died a martyr to science and to his fellow man.

Mr. Schmidt it was who years ago suggested that the Chicago organization of working naturalists known as "the Kennicott club" be named for the city's pioneer naturalist.

Following step by step that pioneer's brief but fruitful and tireless activity, the speaker said:

"Too few Chicagoans know of Robert Kennicott and appreciate his place in our history. . . . A frail child he was, with little formal schooling, but with the good fortune of association with his father, Dr. John A. Kennicott, notable both as physician and horticulturist. That very freedom from formal schooling, with its opportunities for time in the woods and on the prairies and marshes, shaped Robert's interest in natural history. For then as now the best way to become a naturalist was to acquire unselfish interest in the external world from nature and from some other naturalist.

An Authority at 20.

"While still in his teens Kennicott made himself the acknowledged authority on the animal life of the Chicago region, and in 1855, when he was 20, he published a list of our local reptiles—the first ever made. What appears to be his first description of a new species was published in 1856 in the 'Proceedings of the Academy of Natural Sciences' in Philadelphia. That species is the beautiful, small water snake, native to the Chicago region, which he named 'Natrix Kirtlandii' in honor of one of his early teachers.

"Monographs for the federal government on mammals of the northwest soon followed. Meanwhile he organized youthful Northwestern university's museum of natural history, and his collecting of Illinois reptiles securely established him as the first Illinois herpetologist.

"This work was followed by explorations on the Red River of the North, by journeys to Washington to identify collections he had made for the Smithsonian and by explorations in arctic America under the auspices of the Hudson's Bay company and the Smithsonian.

His Inspiration Lives.

"Ever in close to his heart was the popularization of natural history in Chicago. So specific and so comprehensive were his plans for a great museum in this city that his untimely death was a blow which meant a generation lost to the development of natural history as it is expressed in a public museum.

"By his early death a great and lovable personality was lost to Chicago, but the inspiration of his work as leader, as teacher, and as founder of living institutions is not lost. The memory of him today helps us who work in the Field museum and in the museum of the academy. It helps us to strive toward his fine ideals and permits us to hope that our museums may yet take that lead toward which Robert Kennicott started them long ago."

Mr. Schmidt's address was illustrated with lantern slides of the first home and museum of the academy in the old Metropolitan block on Randolph street and of species of Chicagoland reptiles which Kennicott named. Irreplaceable scientific collections, largely made by Kennicott, were destroyed when the Metropolitan block burned in the great fire.

WINS DIVORCE

MRS. GRACE LIND RUSH.
[TRIBUNE Photo.]

Mrs. Grace Lind Rush, 24 years old, 8148 Eberhart avenue, was granted an uncontested divorce on grounds of cruelty yesterday from Glen E. Rush before Circuit Judge Philip J. Finnegan. Rush is an official of the Interstate company, which operates newsstands in railroad depots. Mrs. Rush testified that her husband struck her on July 14 and Nov. 16, 1934. They separated on the latter date. She received a $200 settlement in lieu of alimony.

Ex-Concert Singer Sues Writer for Separation

New York, Nov. 13.—[Special.]—Josef Washington Hall, writer on far eastern affairs under the pen name of Upton Close, was sued in the Supreme court today for a separation by Mrs. Alice Macfarland Hall, former concert singer. Mrs. Hall, who married the defendant in Alpine, Tex., on May 5, 1929, charges cruelty and desertion. Mrs. Hall charges that her husband has been attentive to other woman and is now living in a 10 room house in Westchester county.

LAST MICHIGAN 'LIFE FOR PINT' VICTIM IS FREED

Serves Minimum Term Starting in 1928.

Lansing, Mich., Nov. 13.—[Special.]—Alonzo Noyes of Grand Ledge, last of the "life for a pint" law victims, was released today from the state prison at Jackson after having served the minimum term under a commuted sentence. Joseph C. Armstrong, a parole commissioner, said Noyes will return to Grand Ledge, Gov. Frank D. Fitzgerald's home town to work in a grocery store.

Noyes was given a mandatory life sentence Sept. 25, 1928, after having been convicted in Ionia county Circuit court on a charge of owning five gallons of moonshine whisky. Judge Royal A. Hawley imposed sentence after information had been filed to the effect that it was Noyes' fourth felony. He had served two previous terms for breaking and entering and one for grand larceny.

After amendment of the law by the legislature to prevent imposition of the maximum term for minor felonies, Fred W. Green, then governor, commuted sentences of all lifers committed for prohibition offenses to 7½ to 15 years.

Fred Palm of Lansing, the original "life for a pint" victim, was released two years ago after serving his minimum term and all the others but Noyes were subsequently freed. Tony Popish of Schoolcraft county, however, has since been returned to Marquette prison for parole violation. The only woman victim of the old law which brought the state unfavorable attention all over the world, was Mrs. Etta Mae Miller, Lansing housewife, who won a reversal of her conviction in the state Supreme court.

BONITO, 12, CARRIES NAME OF GRANVILLE INTO MOVIE FIELD

Hollywood, Cal., Nov. 13.—(AP)—A widely known Chicago theatrical family sent another member into the world of entertainment today when Bonita Granville, 12 years old, was selected by Samuel Goldwyn, movie producer, for one of the leads in the picture "These Three."

The little girl is the daughter of Bernard "Bunny" Granville, musical comedy star, and Rosita Timponi Granville, formerly an actress. Her grandfather was the late Francis Timponi, musical director, and her uncle is Rollo Timponi, manager of the Erlanger theater in Chicago.

Bonita has had several minor parts in pictures, Goldwyn said, but this will be her first important character.

British Expert Lectures Here on Irish Literature

Dr. Robin Flower, deputy keeper of manuscripts in the British museum, lectured in Mandel hall at the University of Chicago last night on Irish literature. He was introduced by Prof. John Manly. According to Dr. Flower, the medieval Irish scribes, working in monasteries, were in the habit of setting down on the margins of their manuscripts personal memoranda that cast more light on their life and times than the formal writings. Irish literature, the lecturer said, grew out of religious fervor and asceticism.

ROCKEFELLER JR. PLANS TO BUILD N. Y. APARTMENTS

New York, Nov. 13.—[Special.]—John D. Rockefeller Jr., whose realty interests recently have been centered in the Rockefeller center project, is planning another major building operation in the midtown district near 5th avenue.

He is preparing to erect a large apartment house in West 54th street, opposite the two Rockefeller town houses, and perhaps running through the block to 55th street, where he owns several more properties.

Tenants in at least two buildings, many of whom have lived there for years, have received notice to vacate by Feb. 10, 1936.

Some of the tenants have written to Mr. Rockefeller and his agents complaining against being "put out during the cold winter months" and suggesting that he give them the right to stay on at least until spring, when it might be less inconvenient to move to new quarters.

BREAK INTO DOCTOR'S AUTO.

Thieves broke into the automobile of Dr. A. G. Berger, 630 Oakdale avenue, as it was parked at 642 Dole avenue and took medical instruments valued at $35 and $10 worth of narcotics yesterday.

BEGIN PHILIPPINE RITES TO LAUNCH NEW GOVERNMENT

[Chicago Tribune Press Service.]

MANILA, Nov. 14.—[Thursday.]—Flowing tributes were paid today at official functions attended by members of the American congressional delegation headed by Vice President Garner, and Manila is bloated with good will as the Philippines prepare to launch their new commonwealth government tomorrow.

Meanwhile thirty warships of the United States Asiatic fleet stand by in the bay and almost half of the island constabulary of 6,000 is concentrated at Manila.

Ceremonies began today when Gov. Gen. Frank Murphy made his farewell report to the legislature and later took the oath of office as high commissioner.

Memorial Honors Victims of Cherry Mine Disaster

La Salle, Ill., Nov. 13.—[Special.]—Miners of this district assembled in Cherry today for memorial services on the 26th anniversary of the great Cherry mine disaster, when 259 miners met death in a fire.

"Can all great lovers be wrong?"

GREAT LOVERS of fine cheese; we mean. For generations, Camembert has been their favorite. They erected a monument to the girl who invented it. Napoleon kissed the maiden who introduced him to it. Today, Military Camembert, with its saucy, piquant flavor, is the choice of those discriminating people who live gracefully and dine well. Sold at all good food stores.

MILITARY BRAND
CAMEMBERT CHEESE
One of Borden's Fine Dessert Cheeses

AT THE DAVIS STORE

A Sparkling Gift Idea!
CRYSTAL CIGARETTE SET
5 Pieces $1.00

Modern as tomorrow and created by *no less* a maker than the famous HEISEY! . . . A brilliantly designed set of cigarette holder and 4 square ash trays in ultra-smart ribbed crystal. SO low priced, too!
DAVIS—EIGHTH FLOOR—NORTH.

MAIL AND PHONE ORDERS FILLED
Call Dorothy Davis Shopping Service—Wabash 9800.

THE DAVIS STORE
State, Jackson, Van Buren — Telephone: Wabash 9800

Rock Island

QUICKEST DAILY THROUGH SERVICE TO PHOENIX

THE GOLDEN STATE LIMITED
No Extra Fare

LOWEST WINTER FARES EVER OFFERED

Every travel luxury—every car air-conditioned.
Most convenient hours of departure and arrival.
And it's the comfortable low altitude way.

ROCK ISLAND
Mail This Coupon
L. H. McCORMICK, Gen'l Agt. Pass. Dept.
Rock Island Lines
179 W. Jackson Blvd., Chicago, Ill.
Phone Wabash 3200
Please send me Arizona-California literature and complete travel information.
Name............
Address............ 1

[Advertisment.]

Disagreeable and Dangerous?

Bad colds may come from a simple cause. You may not sit in draughts, you may keep your feet dry, you may eat plenty of food to build up resistance against colds, but with all this there may be deficiency of vitamins in your diet.

It may account for your readiness to catch cold, for your lowered vitality and the utterly run-down feeling you have. Do not be discouraged. There may be a quick way to restore the lack of vitamins in your system and bring back the sparkle of health in your eyes—and it only costs a few cents a day.

If you have any of the above symptoms you probably lack Vitamins A and D. **Vitamin A** is the essential element used in building and repairing the outer skin and the inner linings of the body. It builds resistance against colds, with their tendency to cause lung, throat and sinus infections. A deficiency of it retards growth and may cause certain skin and eye diseases. **Vitamin D,** the sunshine vitamin, builds and repairs body, bone and teeth.

One of the richest sources of Vitamins A and D is cod liver oil and by a new U. S. Patented, scientific process, Vitamins A and D are extracted from cod liver oil, concentrated and sealed in gelatin capsules called **I. V. C.** Vitamin Pearls. This patented process makes **I. V. C.** Vitamin Pearls odorless, tasteless, and easy to take.

Insist on the only one genuine **I. V. C.** Vitamin Pearls. All good drug and department stores sell **I. V. C.** Vitamin Pearls on a guarantee of satisfaction or money back. International Vitamin Corp., 50 E. 42nd Street, New York City.

There is only one genuine
I·V·C VITAMIN PEARLS
Registered U.S. Patent Office

You Don't Need a BEAUTIFUL FACE

Beautiful features are not necessary. Real beauty comes from the inside, a healthy body, a lovely complexion and lots of pep. That is what men admire.

Body poisons that are not eliminated properly are the cause of most unattractive, sallow, pimply complexions. If your blood is poisoned by wastes from constipated bowels, your skin often breaks out or looks dull and muddy.

Adlerika quickly and pleasantly removes these wastes from both bowels. Adlerika brings out foul matter that may have poisoned you for months, ruining your complexion and upsetting your system.

Miss E. S., Converse, Tex., says. *"I have used Adlerika for just two weeks and I am amazed at how it has cleared up my complexion."*

Mrs. W. T. M., Louisville, Ky.: *"My eyes were dull and my complexion poor. After trying Adlerika almost everyone commented on my complexion. It has lost its sallowness and my eyes have a new sparkle."*

Let Adlerika help YOU to clear up your complexion and make it smooth clear and admirably lovely. Try Adlerika for just one week and see what an amazing difference it makes in how you look and feel. Sold by all druggists and drug departments.

Does Your Mirror Reflect Rough, Pimply Skin? Use CUTICURA

Anoint the affected parts with Cuticura Ointment. Wash off after a short time with Cuticura Soap and hot water and continue bathing for several minutes. Pimples, rashes and other distressing eruptions are quickly soothed and a condition established which conduces to healing.

Ointment 25c and 50c. Soap 25c.

Subscribe for the Tribune

Only at I·MILLER

CAN YOU FIND A WIDE SELECTION OF BEAUTIFUL SHOES IN ALL

Large Sizes

SIZES	8	8½	9	9½	10
PAIRS	407	365	290	187	132

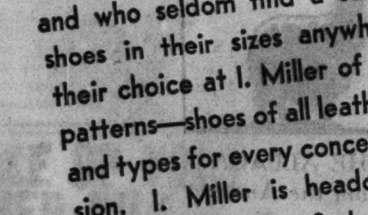

LOOK AT THIS SIZE CHART AND SEE HOW MANY PAIRS WE NOW HAVE TO FIT YOU

Women, who wear the larger sizes and who seldom find a selection of shoes in their sizes anywhere, have their choice at I. Miller of a score of patterns—shoes of all leathers, shades and types for every conceivable occasion. I. Miller is headquarters for large sizes—from 8 to 10, widths AAAA to C in Ingenue and I. Miller Beautiful and De Luxe newest models priced 8.75 to 14.75.

137 So. State St.

I·MILLER Beautiful Shoes

A HOSTESS AND A DENTIST ARGUE ABOUT A LOAF OF BREAD

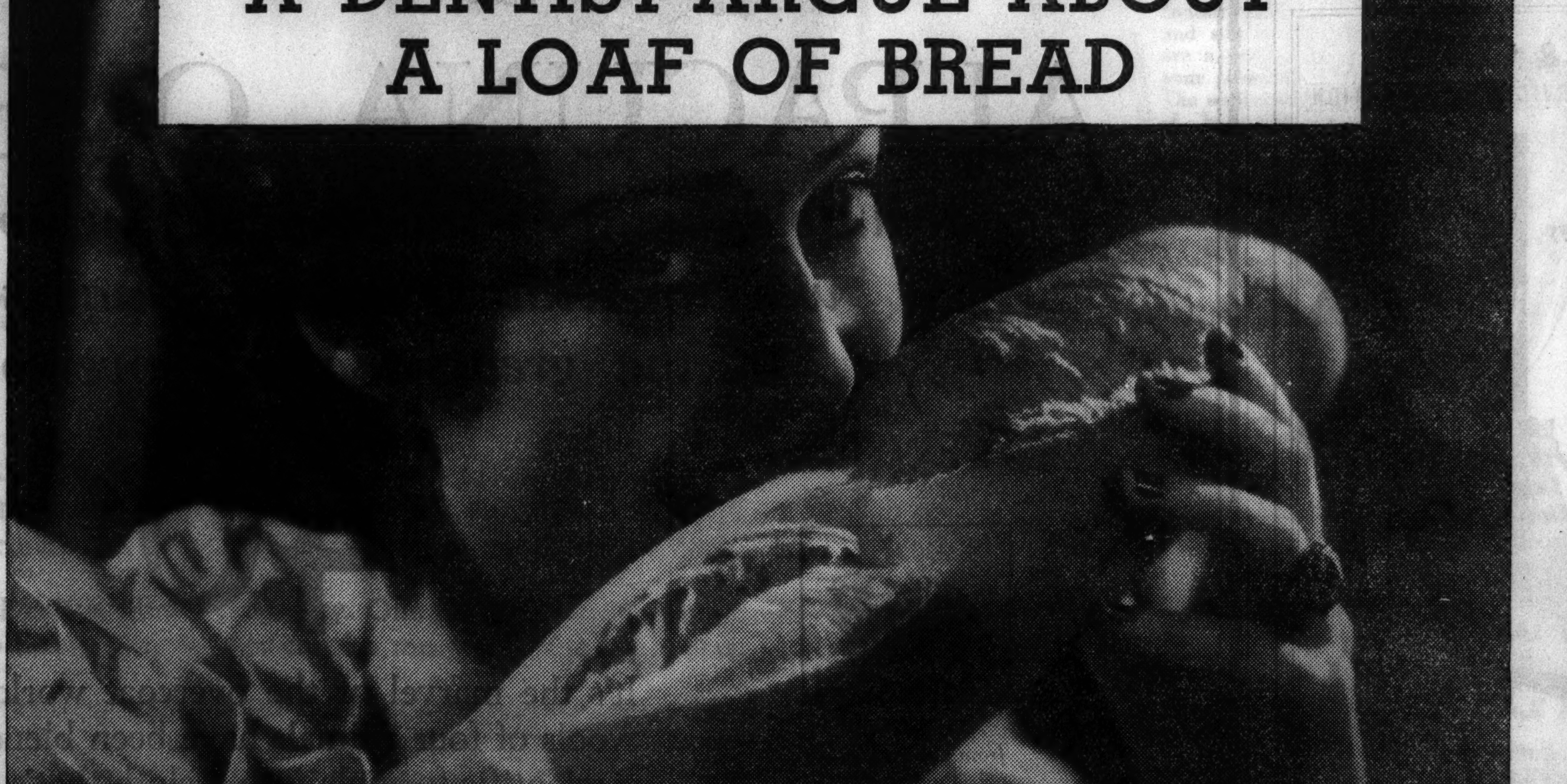

(*But the civilized way to combat* "PINK TOOTH BRUSH" *is* IPANA *and* MASSAGE)

"IT'S APPALLING," would be the protest of any well-bred woman. "I never saw a girl behave so savagely and I hope I never shall. And I hope I never see that picture published."

But your dentist would disagree with her—emphatically. "I know why you want to publish this picture and I want it published. I never saw a sounder or more instructive illustration of the healthy way to use teeth and gums. With more real, hard, vigorous chewing like that, there would be fewer gum troubles to worry dentists and to upset patients."

Every dentist knows that the soft, creamy foods we moderns eat do not give our gums the health-creating stimulation they need. And that is why they get sensitive . . . and why, sooner or later, "pink tooth brush" may appear.

"Pink Tooth Brush" is a Call for Help

"Pink tooth brush" is only a simple warning of ailing gums — but it's a warning dangerous to ignore.

Ipana plus massage is the easy, sensible way to come to the aid of flabby, tender gums—a way that's encouraged in modern dental practice. Rub a little extra Ipana into your gums every time you brush your teeth. Massage it in. For Ipana plus massage helps stimulate circulation. It helps gums recover their health. And with healthy gums, you have little to worry about gingivitis, pyorrhea and Vincent's disease.

Start today with Ipana plus massage. And in just a few weeks you'll be able to see a new whiteness to your teeth, feel a new firmness in your gums, find a new brilliance in your smile . . . Rewards so satisfactory that they'll keep you and Ipana friends forever.

IPANA TOOTH PASTE

IPANA plus massage is the dentist's ablest assistant in the home care of the teeth and gums.

HUNT 2D WOMAN IN SLAYING OF GERMAN DOCTOR

Claim Girl Who Shot Him Witnessed Tryst.

New York, Nov. 13.—[Special.]—A tryst with a second blonde in a midtown New York hotel preceded by scarcely twenty-four hours the fatal shooting of Dr. Fritz Gebhardt by Vera Stretz, his honey-haired secretary. This was revealed today by police, who asserted they had learned also that Miss Stretz followed the couple and saw them register.

The new clew in the killing of the 43 year old German scientist and importer in his twenty-first floor apartment came just as the first theory as to his secretary's motive blew up with a smash. Translations of letters which passed between Dr. Gebhardt and the tight lipped New York university graduate showed that she was well aware of the fact that Gebhardt was married and the father of two children. It had been held previously that it was Miss Stretz' discovery of this state that caused her to shoot her employer.

Letters of Endearment.

Many of the girl's letters to Gebhardt were filled with expressions of endearment and anticipation.

"I'm feverish—I'm mad about you," she wrote in one sent to him abroad.

A good many of the notes, as translated by the police, were unintelligible. Miss Stretz was a recent student of German, but her understanding of the language was imperfect, it was said.

At the end of one of the most involved of the letters was this line:

"Fritzie, it is impossible, you and I, we just want to be good friends."

In contrast to this apparent renunciation, the police found a radio message sent by Dr. Gebhardt from the Hapag Lloyd liner Europa on Nov. 6, only two days before he landed here. It was addressed to Miss Stretz and read:

"The fastest steamer not fast enough to take me to you. Happy I am. Hope you are in good health and that you have completely recovered."

One letter headed only "Sunday" read:

"Dear Fritz—Your new house awaits you. Already parts of you are here; the red roses, your picture, myself."

Miss Stretz awaited impatiently her lover's landing from Germany on Friday. The reunion took place in the hotel where both had quarters. But on Saturday night, when she had expected to meet him again, Miss Stretz was told he would be "busy."

Suspicious, she trailed him, according to detectives. Always discreet, the doctor took separate quarters for himself and his companion, the police said.

Writes Will in Rage.

In a cold rage, the pretty secretary hastened back to her room. She wrote first the will which the police later found there. Then she removed from albums and tore her own face from every group picture in which she appeared. Her next move, according to police, was to arrange the tryst in Dr. Gebhardt's room, which was climaxed when she fired four bullets through the doctor's old fashioned nightgown.

Police said a checkup of hotel records showed a "Dr. F. Gebhardt of Chatham, N. J.," registered at a hotel Sunday night. A Miss Thompson of Pelham Manor, N. Y., police said, also registered, but hotel employés said no such name appeared on the hotel blotter. Police obtained their information from an undisclosed source.

While Miss Stretz preserved her icy silence in the women's detention prison, Assistant District Attorney William O'Rourke prepared to seek a first degree murder indictment against her. He said evidence probably will be presented to the grand jury on Friday. Her arraignment is scheduled for Nov. 21 in homicide court.

6 U. S. Planes Make New 500 Mile Hop Over Pacific

HONOLULU, Hawaii, Nov. 13.—(AP)—Officials at Pearl Harbor naval base announced tonight that six seaplanes flying from Johnston Island had arrived at French Frigate shoal at 12:30 p. m. [5 p. m., Chicago time]. The planes, under command of Capt. Kenneth Whiting, flew from the shoal to Johnston Island yesterday in a tactical exercise during naval air maneuvers over western islands of the Hawaiian group. The distance is about 500 miles.

[ADVERTISMENT]

Kidneys Must Clean Out Acids

The only way your body can clean out Acids and poisonous wastes from your blood is thru 9 million tiny, delicate Kidney tubes or filters, but beware of cheap, drastic, irritating drugs. If functional Kidney or Bladder disorders make you suffer from Getting Up Nights, Nervousness, Leg Pains, Backache, Circles Under Eyes, Dizziness, Rheumatic Pains, Acidity, Burning, Smarting or Itching, don't take chances. Get the Doctor's guaranteed prescription called Cystex (Siss-tex). Works fast, safe, and sure. In 48 hours it must bring new vitality, and is guaranteed to do the work in one week or money back on return of empty package. Cystex costs only 3c a dose at druggists, and the guarantee protects you.

WAKE UP YOUR LIVER BILE—

Without Calomel—And You'll Jump Out of Bed in the Morning Rarin' to Go

The liver should pour out two pounds of liquid bile into your bowels daily. If this bile is not flowing freely, your food doesn't digest. It just decays in the bowels. Gas bloats up your stomach. You get constipated. Your whole system is poisoned and you feel sour, sunk and the world looks punk.

Laxatives are only makeshifts. A mere bowel movement doesn't get at the cause. It takes those good, old Carter's Little Liver Pills to get these two pounds of bile flowing freely and make you feel "up and up". Harmless, gentle, yet amazing in making bile flow freely. Ask for Carter's Little Liver Pills by name. Stubbornly refuse anything else. 25c.

THE MASSACRE

Chicago's 1935 Trafic Toll

Over 98 per cent of the city's automobile fatalities are of a nature physically impossible on an elevated highway.

KILLED BY FALLING LUMBER.

Galesburg, Ill., Nov. 13.—[Special.]—Injuries caused by falling lumber caused the death in a hospital here today of Laverne Maher, 24, of Viola.

2 NURSES HURT AS CAR COLLIDES WITH DOCTOR'S

Girl Victim of Another Crash May Die.

Two nurses from the Presbyterian hospital were injured seriously last night when the car in which they were riding was struck by one driven by a doctor at Lincoln and Monroe streets. The injured nurses are Elizabeth Kempers, 21 years old, and Ruth Getzelman, 22 years old.

They were riding in a car driven by Betty Meyers, 21 years old, also a nurse at the hospital. The other automobile was driven by Dr. James V. Russell, 7325 Barton avenue.

Miss Meyers was driving south in Lincoln street and Dr. Russell was driving west on Monroe street when the collision occurred. The injured girls were taken to the Presbyterian hospital.

Miss Anna Farrell, 18 years old, 916 West 53d place, was reported near death in the County hospital yesterday of injuries incurred earlier in the day in a collision of two automobiles in which her sister, Mary, 23 years old, was killed, and four other persons injured, two of them critically.

The accident occurred in Harlem avenue near the bridge over the Indiana Harbor Belt railroad tracks near 65th street.

Up to 4 p. m. yesterday 848 persons had been killed by automobiles in Cook county since Jan. 1, according to the coroner's office. In that period 659 were killed and 15,262 injured in trafic accidents within the Chicago city limits.

SCOTLAND YARD MAN SIGHS OVER ARMED POLICE

Arthur Bishop, detective inspector of Scotland Yard, who is here to testify in the "Sir Frances Drake estate" mail fraud trial Monday, yesterday granted his first interview.

Attired in a formal morning suit, he discoursed on the philosophy of English criminology, commenting regretfully on the American police practice of carrying pistols.

"The yard uses tact rather than firearms in handling criminals," he said. "If Scotland Yard operatives had killed John Dillinger as it was done here they probably would have been discharged and even tried for murder, as is sometimes done when officials kill burglars."

The inspector refused to comment on the Drake case, which has been assigned to the call of Federal Judge Philip Sullivan and in which there are 40 defendants, including Oscar Hartzell, who was returned for trial from Leavenworth penitentiary.

Three Autoists Give Up Cars Rather than Pay Fines

Three motorists chose to have their cars impounded rather than pay fines when they were found guilty by Municipal Judge Holland of passing street cars on the left side yesterday. John Wachowicz, 21 years old, 8719 Escanaba avenue, unemployed, forfeited the use of his car until Dec. 31. Chester A. Turbin, 41 years old, 4604 Lake Park avenue, and Clifford Holm, 23 years old, 3333 Marshfield avenue, both of whom use their automobiles in their work, consented to having the machines impounded for a week in lieu of $100 fines.

Ottawa High School Bond Issue Defeated 2d Time

Ottawa, Ill., Nov. 13.—[Special.]—Ottawa voters yesterday defeated, for the second time, a move to build a junior high school as a $234,000 PWA venture in an election on the proposition to issue $130,000 bonds.

Insurance Broker Fined on Three Trafic Charges

Millard Gross, 31 years old, 6737 Oglesby avenue, an insurance broker with offices at 175 West Jackson boulevard, was fined $18 and costs by Municipal Judge John Gutknecht yesterday on two charges of parking illegally and one of speeding. Police of three districts said they sought him for three months before they were able to serve warants.

Richman Brothers Overcoats

FINE CLOTHES MAKERS SINCE 1879

Overcoats shown in this photograph taken from our regular stock

Have the $50 Look; COST ONLY $22.50

A purchase at Richman Brothers is an exchange of honest goods for a fair price, not a battle of wits. It's an honorable and businesslike deal, with mutual confidence and satisfaction.

We have one reliable standard of quality. One fair price for everyone. One policy, the finest clothes that can be made for a modest sum.

To do this successfully, we have to do things differently. We make our own clothes. We sell them in our own stores. We cannot afford to sell on credit or maintain expensive services that add to the price but not to the clothes.

We have no wholesale selling costs. We have no delivery systems. And we have no elastic prices, which expand one day and contract another. We preach quality, style, fit, selection and value. And if you'll ask any one of our million satisfied customers, they'll tell you we practice what we preach.

For better proof, however, see our clothes. Any suit, topcoat, overcoat or evening clothes at Richman's is $22.50

Extra Trousers to Match, $6.00 • Separate Trousers, $2.75 to $6.00
HIGH SCHOOL SUITS, Sizes 16 to 20—2 trousers, $18.50

RICHMAN BROTHERS

Opp. Palmer House 114-118 S. STATE ST. Open Sat. Eves. Until 9
6400 S. HALSTED ST. 4011 W. MADISON ST. 3220 LINCOLN AVE.
672-674 BROADWAY, GARY, INDIANA

Neighborhood Stores Open Tuesdays, Thursdays, and Saturdays Until 10 P. M.

MARSHALL FIELD & COMPANY

STATE STREET • CHICAGO

BUY NOW! PAY IN JANUARY!

Payment for purchases made in November on charge accounts may be deferred until January 2. Bills will, however, be rendered as usual on December 1, for the convenience of customers who may prefer to make their payments at the usual time.

For you, Madame!

THE FRENCH ROOM

CUSTOM MILLINERY SERVICE

Do you long for that perfect hat that fits your head and own particular fashion taste? It's yours, Madame, for a modest price . . . and as many-as-necessary fittings by expert designers. Choose your own colors and designs. The prices, depending on materials and detail, begin at $12.75.

French Room—Fifth Floor, North, State

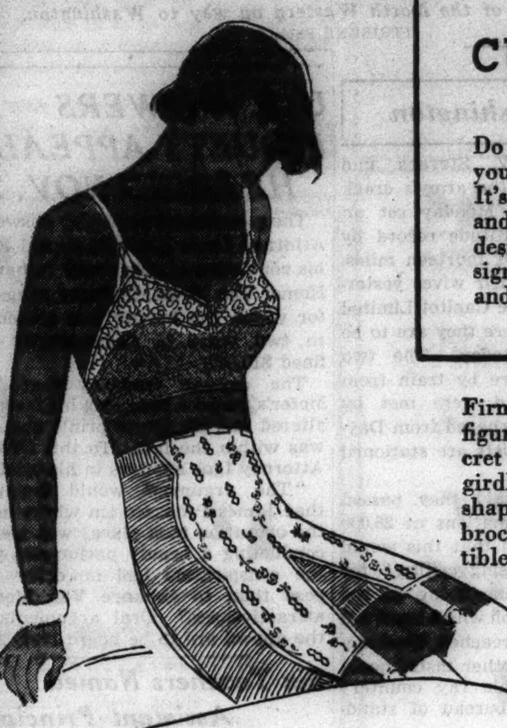

Firm boning for a fine figure. That's the secret of this successful girdle with unique shaped front panel. Of brocade and indestructible elastic. $7.50

Left
Indestructible elastic and silk broche fabric are a perfect basis for your smartest clothes. The semi-contour bra is of beautiful Alencon pattern lace. $7.95

Right
To give slim, svelte lines to your winter costume. A side fastening satin and rayon knit elastic girdle, adequately boned. $7.50

A sleek foundation for your new fashions . . . this satin all-in-one with invisible boned panel. Semi-contour bust of lovely Alencon pattern lace. $7.50

Corsets
Fifth Floor, South, Wabash
Also at Evanston and Oak Park

New as Winter!

ARGYLE PLAID ENGLISH WOOL HOSE

$5.95

With all the zest of the season, these grand new imports are among the gayest, smartest things we've seen. They needn't match your costume to be as swank as anything for sports and country. They come in plaids of forest green, sage green, navy, bright blue, yellow, brown, and black.

Hosiery—First Floor, South, State

EXCLUSIVE WITH FIELD'S IN CHICAGO

FEDERAL FILES CHART INCREASE OF PAY ROLLERS

2,981 Still Employed by Invalid NRA.

[Chicago Tribune Press Service.]

Washington, D. C., Nov. 13.—[Special.]—Government employment reached a new post-war record of 794,467 at the end of September, it is revealed by a report of the civil service commission. The support of this legion of pay rollers costs the taxpayer approximately 114 million dollars a month.

An additional 24,000 persons were added to the pay rolls during September. Forty thousand had been added in the previous month. The total is slowly approaching the wartime high of 917,760, reached Nov. 11, 1918.

If the present pace is maintained the New Deal army will within six months become even greater than the huge government organization needed in the world war, it was pointed out.

2,981 on NRA Rolls.

One person of every four living in the District of Columbia is now an employé of the government, the report revealed. On Sept. 30 there were 108,952 persons working for Uncle Sam in Washington, exclusive of an estimated 30,000 in the legislative, judicial, and military branches employed by the district government.

The National Recovery administration, declared unconstitutional by the Supreme court six months ago, still retains 2,981 employés on its payroll, the report revealed. The Supreme court decision brought an announcement from the White House that most of the NRA employé would be fired, but the pruning has proceeded at such a slow pace that nearly 3,000 persons still are drawing pay with practically nothing to do. Fewer than 300 were discharged in September, according to the report, and these were mostly absorbed by other New Deal agencies, according to an investigation.

Works Program Swells Number.

The civil service commission asserted that the increase of employment during September was due to a large extent to the expansion of activities in the works program. The Works Progress administration made a net addition of 5,259 persons to its pay roll to handle the job of attempting to employ 3,500,000 persons on the relief pay rolls before the end of this month.

Another increase of 1,800 to the labor department pay roll was attributed to the employment service which certifies candidates for WPA jobs. The treasury added 2,000 to issue WPA checks.

More than a quarter of a million persons have been added to the roll of government employés since President Roosevelt was inaugurated, the report revealed.

M'ADOO URGES EASIER METHODS TO OUST JUDGES

Los Angeles, Cal., Nov. 13.—[Special.]—Easier methods of disciplining or ousting federal judges were recommended by United States Senator W. G. McAdoo [Dem.] of California today while he was serving as chairman of a senate committee investigating federal court administration of bankruptcies, receiverships, and abstract justice in general and Los Angeles cases in particular.

McAdoo's opening address included this comment:

"I believe it a practical application of the power of congress to pass a law which would give the Supreme court the right to take evidence upon the conduct of any judge and to decide on his fitness. Such a law would give the Supreme court what the constitution intended it should have—supreme authority in all things judicial."

Senator McAdoo also said the provisions which now permit impeachment of federal judges can be construed through "article III., section one, of the constitution as indicating that congress has the power to adopt a law establishing some tribunal other than itself which shall have control over inferior courts."

Western Teachers' College Leader Reported Improved

Macomb, Ill., Nov. 13.—[Special.]—Henry Legg, president of the varsity club and the senior class of Western State Teachers' college, after having three blood transfusions, has responded and is reported to be in favorable condition for recovery.

Vaughan's

Rainbow Garden of 50 Giant Tulips $2

Prepaid

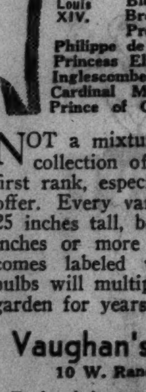

Giant Tulip Louis XIV.

Five each of these ten famous varieties labeled:

Louis XIV., Purple and gold, 36 in. tall.
City of Haarlem, red.
Bleu Aimable, violet blue.
Bronze Queen, soft buff.
Prof. Rawenhoff, deep rose.
Philippe de Commines, blue violet.
Princess Elizabeth, largest soft pink.
Inglescombe Yellow, "yellow darwin."
Cardinal Manning, Bishop's purple.
Prince of Orange, brightest orange.

NOT a mixture, but an outstanding collection of tulip varieties of the first rank, especially imported for this offer. Every variety grows more than 25 inches tall, bearing huge flowers, 3 inches or more across. Each variety comes labeled with its name. The bulbs will multiply and bloom in your garden for years.

Vaughan's Seed Store
10 W. Randolph St., Chicago

Enclosed is $2 for which send me your famous Rainbow Garden of Tulips.

Name ....

Address ....

Stratosphere Balloonists Here

Left to right: Capt. Albert W. Stevens, Capt. Randolph Williams, alternate pilot who contacted the balloon from airplane, and Capt. Orvil A. Anderson as they arrived from South Dakota yesterday on the Portland Rose of the North Western on way to Washington.

[TRIBUNE Photo.]

Go to Washington

Capts. Albert W. Stevens and Orvil A. Anderson, the army's crack balloonists who on Monday set an unofficial world's altitude record by rising to a height of fourteen miles, left Chicago with their wives yesterday afternoon on the Capitol Limited for Washington, where they are to be officially received today. The two captains arrived here by train from Kimball, S. D., and were met by their wives, who journeyed from Dayton, O. The balloonists are stationed at Wright field.

The balloonists said they passed above all cloud formations at 25,000 feet. They predicted that this would be about the "cruising ceiling" for high altitude air line flying of the future. The barograph which recorded their true altitude reached Washington yesterday, and other instruments [including the cosmic ray counter] will arrive at the bureau of standards there today.

The cosmic ray experiments are under the supervision of Dr. W. S. V. Swan of the Bartol Research institute of Swarthmore, Pa. These experiments are an extension of the experiments begun in 1933 by Dr. Arthur Compton of the University of Chicago, but were made independently.

EASTERN TIME ISSUE RAISED IN BLOOMINGTON

Bloomington, Ill., Nov. 13.—[Special.]—Chicago's decision to adopt eastern standard time March 1, 1936, for year round use, will revive discussion of adoption of daylight saving time at least during the summer for Bloomington and nearby communities, in the opinion of William Munro, member of the daylight saving time committee of the junior chamber of commerce. The several junior associations of commerce in Illinois have considered making daylight saving time a project for their organization, Mr. Munro said.

U. S. ANSWERS PIQUETT APPEAL; HEARING NOV. 27

The government yesterday answered Attorney Louis Piquett's appeal from his conviction of conspiracy to harbor Homer Van Meter, Dillinger gangster, for which the lawyer was sentenced to two years in Leavenworth and fined $10,000.

The defense contends that Van Meter's purpose in having his features altered and his finger prints changed was within the law. To this District Attorney Igoe answers in his brief:

"The argument would insinuate that James Probasco [in whose home the operation took place] was merely conducting a beauty parlor and that the conspirators had no other purpose than to enhance Van Meter's attractiveness." Oral arguments on the appeal are to be heard Nov. 27.

Six Teachers Named Assistant Principals

The board of education yesterday named six elementary school teachers to the position of assistant principal. Agnes C. Frawley, teacher at the Greene school was named assistant principal of the Webster school. The following teachers were named assistant principals in the schools in which they are now teaching: Anna F. Carpenter, McKay school; Alma R. Harnden, Sumner school; Helen McGirr, Wright school; Sigrid B. Yeakle, Chopin school and George E. Polka, Raymond school.

FOR A CHEERING LIFT AND NO "HEAD" TRY A DUBONNET COCKTAIL

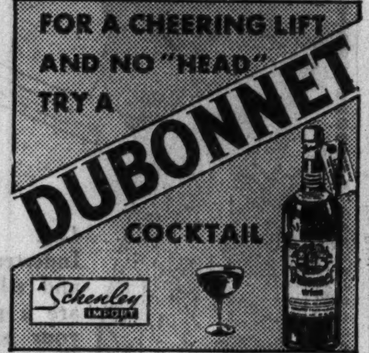

Cash for

OLD GOLD

DIAMONDS - WATCHES - JEWELRY - DENTAL GOLD
PAWN TICKETS-GOLD PLATED ARTICLES-SILVER

Jewelers, manufacturers and dentists sell their old gold direct to smelters. Their reason is that a better price is obtained. You, too, can sell your old gold to a smelter.

OLD GOLD HAS ADVANCED 70%
SILVER 100%

Over 150,000 people have brought us their old gold and received in cash more than $1,650,000

Bring or mail your article to us—a single piece or a box full. Member Chicago Association of Commerce. Established 1900.

CHICAGO GOLD SMELTING CO.
37 SOUTH WABASH AVE.
Corner Monroe St. 3rd Floor

ZIPPER

GOV. DAVEY WINS DELAY ON FIRM'S TAX CASE APPEAL

Washington, D. C., Nov. 13.—(AP)—Hearing of an income tax case against a company headed by Gov. Martin L. Davey of Ohio was continued today by the board of tax appeals until Dec. 12, at which time his wife may be called again to testify.

An appeal by the Davey Tree Expert company of Kent, O., against an asserted income tax deficiency of $4,382.36 for 1930 and 1931 was headed toward dismissal today and then continued for another month.

At that time Mrs. Davey "probably" will be called as a government witness unless there are other developments in the meantime, said Irving Tuller, internal revenue bureau attorney.

The governor's wife was drawn into the case as an officer of the company. A claim had been made for allowance of $9,916 paid to her as a salary, but the internal revenue commissioner allowed only $5,000.

Recently the governor dropped an appeal on his own income tax, involving an asserted deficiency of $4,523 for 1930.

Heart Attack Kills Girl; Blame Montana Quakes

Butte, Mont., Nov. 13.—(AP)—Elsie Harmon, 23 year old Helena, Mont., girl, died here early today of a heart attack which physicians said was caused by the destruction of her parents' home in the recent earthquakes. Her death was the ninth attributed to the quakes.

Former Oil Chief's Wife Plunges 9 Floors to Death

Pasadena, Cal., Nov. 13.—[Special.]—Mrs. Carlotta Evans Thompson, 39, wife of Donald Thompson, former Richfield Oil company executive, plunged to her death from the roof of the nine story Professional building here today. She had had a nervous breakdown two years ago. In getting to the roof it was necessary for Mrs. Thompson to pry a window open and climb an outdoor fire escape to the top of the building.

[ADVERTISMENT]

Take Pluto Water For
CONSTIPATION LIVER AND GALL BLADDER TROUBLES

Constipation, liver, gall bladder troubles do come together—often when you're constipated, biliary drainage is not normal either. So ordinary laxatives temporarily relieving constipation still leave you feeling terrible. But Pluto Water (*with amazing double action*) helps all these troubles at same time. Gives a sure, gentle flush in an hour or less. Stimulates gall bladder, liver to normal, "free flowing" action. So relief is quick, thorough. For years, over 50,000 doctors have used or recommended Pluto. So *do as doctors do* when dull, listless from constipation, liver or gall bladder troubles. Take the tasteless non-habit-forming dose—1/5 Pluto, 4/5 glass hot water. Two hundred million bottles of Pluto have been used. The safest, most economical relief. 25c and 50c at all drug stores.

HASSEL'S

PRESENT THRIFTY SAVINGS ON STUNNING NEW SHOES

$2.95 $3.95 $4.95

Surprising values in the season's loveliest shoes await you at Hassel's convenient loop store. Hundreds of smartly styled ties, pumps and straps in every conceivable material at $2.95, $3.95. And expensive quality Hand-Turned and Town-Mode walking shoes—unexcelled for perfect fit and comfort—only $4.95. Satisfaction guaranteed.

DEARBORN & VAN BUREN
North-West Corner

CROSSWORD PUZZLE

HORIZONTAL

1. Wading bird
5. Royal dwelling
11. Pry
12. Month
14. Give up wholly
15. Spring
16. Reach over
18. Before
19. Range of voice
21. Large
23. Parent
24. God of the altar fire
26. Disembark
28. Body of men
30. Vomit
32. Small globule
34. Whip
35. Organ
37. Italian monetary unit [pl.]
39. Vexation
40. Coated with sugar
44. Learned ones
46. Eggs
47. Harvest
49. Still
50. Tropical fruit [pl.]
52. Pull
54. Insect
58. Goes without food
60. Pitfall
62. Stubborn animal
63. Pronoun
64. Coniferous tree
66. Leave out
68. Bash
69. This minute
71. Spiral of rope
73. Sings in low tone
75. Bring back
77. Lacerates
78. Superintended
79. Bristlelike organ

VERTICAL

1. Fabricate mentally
2. Exclamation to frighten
3. Greek letter
4. Form words with letters
5. Officer
6. One-spot
7. Pierce
8. Theme
9. Unit of weight [abbr.]
10. Wiggler
11. Woolen fabric
13. Bulwark
14. Precious
17. Sticks
20. Small flap
22. Tar
25. Refrigerated
27. Platform
29. Check line
31. Mane
33. Kind of wagon
36. Bamboolike grass
38. At all
40. Burial case
41. Airman
42. Scolds persistently
43. Quick move
45. Particle
48. Released on own recognizance
51. Pen
53. School of whales
55. Dawn
56. Tribes
57. Sewn edges
59. Followings
61. Early inhabitants of Great Britain
65. Courts
67. Plant
70. Texture
72. Wrath
74. Grain
76. Thus

YESTERDAY'S PUZZLE SOLVED

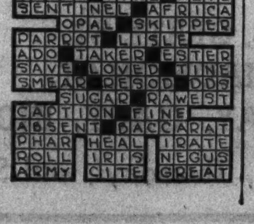

"The first pair was a revelation"

"When I wore them, I realized I hadn't been told half the story of what this Talon fastener means, on trousers."

It has outmoded thousands of men's suits . . . this Talon trouser fastener. It has brought men a new feeling of being better dressed . . . new convenience . . . new security . . . 5,000,000 men wear trousers closed with Talon today . . . after three years. You'll never know all they offer until you wear them. Ask your clothier about...

TROUSERS TAILORED WITH TALON

It Locks at the Top

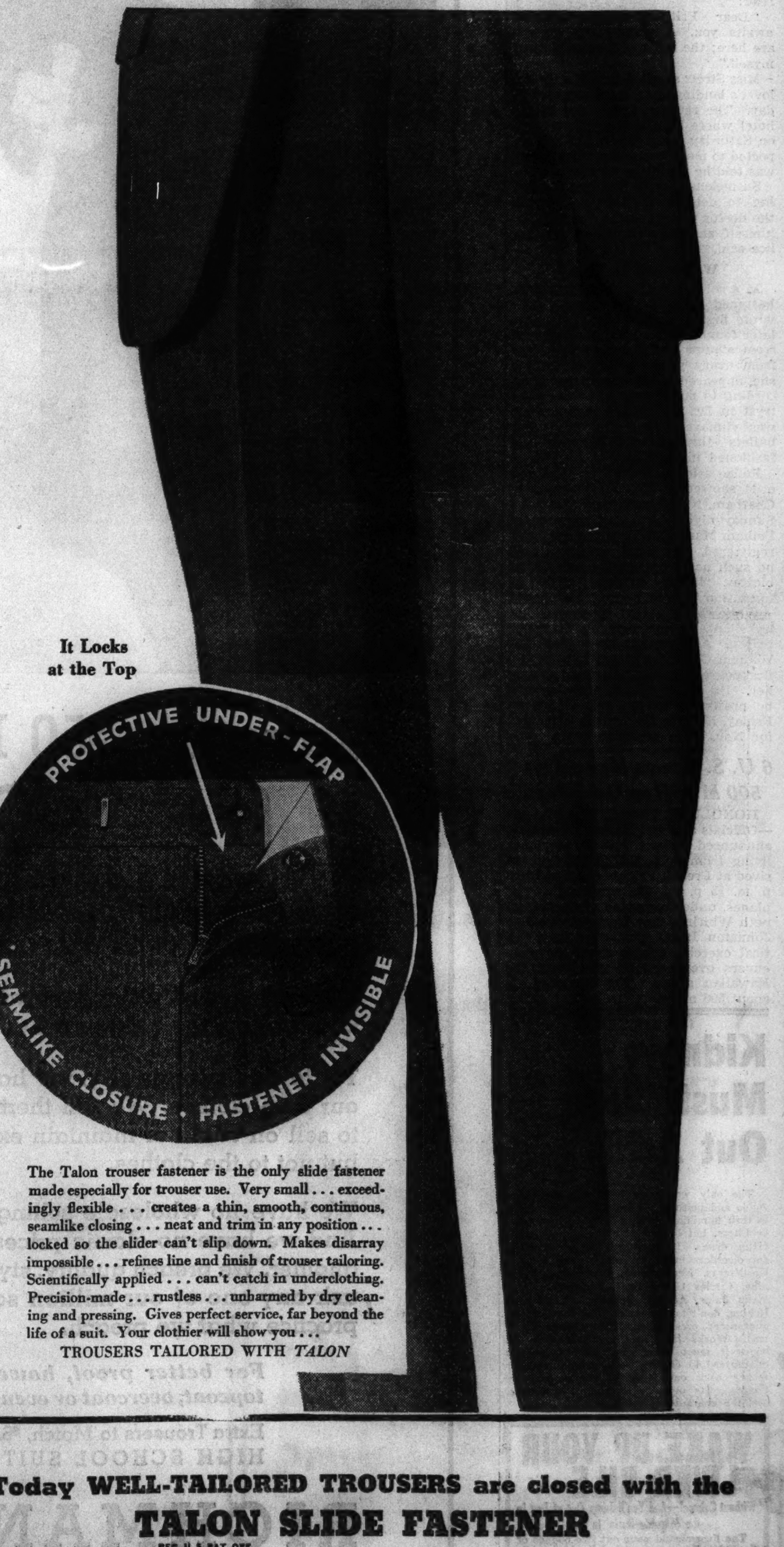

The Talon trouser fastener is the only slide fastener made especially for trouser use. Very small . . . exceedingly flexible . . . creates a thin, smooth, continuous, seamlike closing . . . neat and trim in any position . . . locked so the slider can't slip down. Makes disarray impossible . . . refines line and finish of trouser tailoring. Scientifically applied . . . can't catch in underclothing. Precision-made . . . rustless . . . unharmed by dry cleaning and pressing. Gives perfect service, far beyond the life of a suit. Your clothier will show you . . .

TROUSERS TAILORED WITH *TALON*

Today WELL-TAILORED TROUSERS are closed with the TALON SLIDE FASTENER

REG. U. S. PAT. OFF.

BEGIN WORK ON PERMANENT FAIR GROUNDS TODAY

800 WPA Men to Start Grading Operations.

Eight hundred men will report today at the former site of A Century of Progress exposition to start work on the permanent Chicago fair, plans for which recently were approved by the Works Progress administration, with a direct federal grant of $6,455,777. The number of men employed on the project will be increased as the work progresses, according to Ralph H. Burke, deputy WPA administrator for Illinois.

"The first work will be grading of the park ground," Mr. Burke said. "Because of the approaching freezing weather, not much shore line work will be done for some time. However, about $2,200,000 is available for general excavation work, and for construction of macadam roads and walks."

Calls for Lakeside Beauty Spot.

In the 180 acres acquired by the exposition authority from the Chicago park district, there will be created a richly wooded area with facilities to make the Burnham park land as useful as possible as a public gathering place.

Open air symphony concerts, opera, games, a superior bathing beach, facilities for dancing and dining, and a few selected mechanical amusements are included in the plans for the permanent fair.

"The whole enterprise must have the character of a beautiful park, where dignified recreation will be stimulated in a wholesome atmosphere," said the park district's application for WPA funds.

A Victory for Mayor.

Mayor Kelly has been credited with sponsoring and carrying through to success the battle for a "really worthwhile" WPA project, in the face of determined opposition. Part of this opposition arose because the labor cost on the Fair project figures $1,549 per man per year as compared to the average of $1,130 for the other WPA projects.

The Illinois office of the WPA yesterday was authorized by Washington to include 72 additional projects in its work program. Among them was one for constructing additions to the Municipal Tuberculosis sanitarium, at a cost of $2,016,806.

Picketing by union labor organizations dogged WPA projects in Lake county yesterday. At Waukegan thirty workers walked off the job of remodeling the city hall building when nearly a hundred pickets surrounded them and told them not to work for less than the union scale, which is about three times the WPA wage. E. T. Gurney, area WPA administrator, said he would put another group of men on the project today.

"No Work, No Food."

Those who quit work will not be given direct relief, Gurney announced after conferring with Illinois Emergency Relief commission officials. The rule is "no work, no food," except when it is shown that workers were forced to leave a project by other than peaceable arguments, it was said.

Pickets were barred from the Great Lakes Naval Training station and Fort Sheridan by Rear Admiral John Downes and Brig. Gen. Dana T. Merrill, the commandants. About 200 men are employed on WPA projects in each of the two reservations.

Orders were issued to sentries at Great Lakes and Fort Sheridan to bar all possible trouble makers. This precaution was taken because WPA officials were informed labor leaders would attempt to halt all projects in Lake county.

Sherif Lawrence Doolittle and Police Chief Jacob Novak of North Chicago had their men on the lookout for pickets who might halt workers on their way to projects within the reservations.

"Robot Censor" for Art Ball

Wanda Scharfenberg with the "robot censor" which will be on duty at the Stevens hotel Saturday night during the Chicago artists' Jungle ball. She is wondering if her costume will win approval.

[TRIBUNE Photo.]

BEG YOUR PARDON

THE TRIBUNE story yesterday on the death of Wallace Grant Clark gave his address at 1648 West 50th street. The address is 1648 East 50th street. The story also said the funeral would be conducted today from the home to the Cole chapel of the St. James Methodist Episcopal church, 46th street and Ellis avenue. The funeral will be held in the chapel. There will be no services in the home.

In the early editions of last Sunday's TRIBUNE, a story concerning Harold Van Orman, millionaire chain hotel owner of Evansville, Ind., stated that he owned the Fort Shelby hotel in Detroit, Mich. Mr. Van Orman said he has no interest whatever in the hotel but is engaged in negotiating for its purchase.

13 of 17 Injury Suits Won by the City, Hodes Reports

Barnet Hodes, city corporation counsel, reported yesterday to Mayor Kelly that the city has won 13 of the 17 personal injury cases brought against it in the period from Sept. 16 to Nov. 5. The city was sued for a total of $268,000 in these actions. Seven cases resulted in verdicts of not guilty, four ended with directed verdicts in the city's favor and two others were nonsuited. In the other four cases verdicts totaling $11,400 were returned against the city. Three of these cases are being appealed.

★ PURE ★
as money can buy
St. Joseph
GENUINE PURE ASPIRIN

ARTISTS ASSURED GOOD CENSOR FOR BALL; IT'S ROBOT

Costumes and conduct at the annual Jungle Ball of the Equity of Chicago Artists, which will be held Saturday evening at the Stevens hotel, will be censored by a robot, it was announced yesterday by N. P. Steinberg, chairman of the ball committee.

The artists constructed the huge robot, which stands 35 feet high, of wood lath, cardboard, wrapping paper, and paint. The two searchlights which will be his eyes, will play over the throng of dancers to ferret out any "bunny hugging."

Steinberg said the equity decided on the robot because of the stir created over the current show at the Art institute. A flesh and blood censor might go wrong, but you can't fool a machine, said Steinberg.

Breaks Window; Flees with $10,000 Gems; in 2 Crashes

Pittsburgh, Pa., Nov. 13.—(AP)—A youth shattered the window of a jewelry store tonight, scooped up approximately $10,000 worth of diamonds, and escaped in a speeding car. The machine figured in two minor crashes.

AVENUE G GETS A BREAK—YES, A COMPLETE BUST!

WPA Crew Tears Things Up for the Folks.

(Picture on back page.)

Residents of the bungalows on Avenue G, between 106th and 108th streets, were awakened yesterday morning by the sound of picks and shovels. Hurrying to their windows, the home owners were astonished to see a crew of laborers tearing up the street.

The workmen, on inquiry, said that they were engaged on a federal Works Progress administration project, tearing up a three inch layer of macadam on the two block stretch preparatory to resurfacing it with asphalt. By nightfall the workmen had wrecked most of the avenue between 106th and 107th streets.

Home Owners Protest.

"But why are they doing such a silly, wasteful thing?" one resident wanted to know. "The street is in excellent shape. The macadam was laid nine years ago. It is in fine condition and we have no complaints."

There is little trafic in Avenue G since it serves only a residential area, other home owners pointed out.

The WPA workers were inclined to treat the protests as a joke.

"We're just tearing up the place," one worker said. "I don't know why, but it gives us a job."

Broken Macadam Hauled Away.

Seventy-two men worked on a morning shift on the avenue and 71 were in the afternoon crew. The plowed-up macadam was hauled away in a city truck and, it was learned, will be used as a foundation for repairing streets in other areas.

WPA officials said that Avenue G is one of 70 zones in the city where macadam will be replaced with asphalt. They said that asphalt is better than macadam and the projects will continue despite protests from residents of the neighborhoods affected.

Open Test Suit in Fatal Fire in a Hearst Hotel

New York, Nov. 13.—[Special.]—Hearings began today in Long Island City on a test case against the Hearst Hotels corporation. Members of firemen's families have brought ten suits totaling a million dollars. As the outcome of a fire and explosion in 1932 in a subcellar paint shop of the Ritz Tower, owned by the Hearst corporation, eight firemen died.

Wilmette Harbor Extension Urged at U. S. Public Hearing

Delegations from Chicago and north shore municipal, civic, business, and boating organizations urged the improvement and enlargement of Wilmette harbor at a public hearing yesterday before Capt. S. N. Karrick, acting district engineer of the war department, in the postoffice building.

The hearing, attended by approximately 200, was held as part of a survey by Secretary of War Dern on authority granted by the last congress.

Government Aid Sought.

The North Shore Harbor association, an organization formed recently by boat owners and business men to unify efforts to obtain government aid for the harbor, presented a plan which calls for a harbor of approximately 50 acres, compared with the present one of five acres. The project would require contruction of new walls to form a larger outer harbor with the present structure serving as an inner harbor.

The improvement, proponents claimed, would result in a large growth in the number of private yachts and small boats operated by north shore residents.

Shippers Lend Support.

Commercial shipping interests supported the plea for the improvement on the basis that a harbor of refuge at that point would be beneficial to lake shipping. Capt. LeRoy Reinburg of the coast guard urged a deeper harbor to facilitate operation of the coast guard station at Wilmette.

Ross A. Woodhull, president of the Sanitary district, advocated the improvement as a government project. Among the others who voiced approval were Congressman Ralph E. Church, Harry C. Kinne, president of the village of Wilmette, and Capt. Edward A. Evers, commandant of the Chicago naval reserve unit.

DIES BY MAKING TORCH OF SELF, THEN HANGING

Ripley, W. Va., Nov. 13.—[Special.]—Authorities agreed tonight that Fulton J. Gunnoe, 45, CCC camp foreman, whose flaming body was found dangling from a tree near here, committed suicide by making a torch of himself and by hanging. Earlier Lieut. James H. Fillinger of the state police had contended the man was slain.

Three hunters found the body suspended from a tree by a heavy strand of wire. The immediate countryside was lighted up by the glare of flames from the human torch, which apparently had been soaked with gasoline. Two gasoline cans and a box of matches were found under the tree. Police said a filling station attendant identified one of the containers as one in which Gunnoe bought gasoline.

Acquaintances at the Civilian Conservation corps camp at which he worked described Gunnoe as a good natured boss with no enemies. Reputed well to do at one time, Gunnoe resigned as a deputy sheriff of adjacent Raleigh county last April.

FIND STOLEN TRUCK AND CARGO.

A delivery truck stolen Tuesday when Joseph Misuida parked it at 3841 West North avenue was recovered yesterday in front of 1340 Van Buren street with its $600 cargo of coffee intact.

MANDEL BROTHERS
a store of youth a store of fashion a store of moderate price©
For Junior Chicagoans
Special Value Group of Fur Trimmed
COATS
Many with Muffs!
New fabrics, satin and crepe linings and 100% wool interlinings. Canadian Wolf, Persian, natural and sable dyed squirrel, and badger. 11-17.
Junior Chicagoan Shop—Fourth Floor—State.
$48

MANDEL BROTHERS
a store of youth a store of fashion a store of moderate price©
Beautiful Gift Editions of
Six Beloved Classics
You'll Judge Them to be $2.50 Books!
• Luxurious Bindings
• Rich Deckle-edged Paper
• New Typography
• Profusely Illustrated
• Each Book in a Slip Case
$1
☐ The Plays of Anton Chekhov. Woodcuts by Howard Simon
☐ The Three Musketeers, by Dumas. Illustrated by Valenti Angelo
☐ The Way of All Flesh, by Butler. Wood blocks by Howard Simon
☐ Chinese Love Tales, by G. Soule de Morant. Illustrated by Valenti Angelo
☐ The Golden Treasury, by Francis T. Palgrave. Illustrated by L. Chaves
☐ Oliver Twist, by Charles Dickens With all the 26 Cruikshank Plates.
Mail and Phone Orders Filled. Mailing charges extra outside our regular delivery zone.
Mandel's New Book Section—Ninth Floor—State.
(Operated by Kroch's Bookstore)

MANDEL BROTHERS
a store of youth a store of fashion a store of moderate price©
New Styles That Forecast Fashion Trends, In These
"VITALITY" SHOES
With Clever Details
$6 and $6.75
With Prices of Leather Up 25% to 40% We May Not Be Able to Maintain These Prices Long!
It will be kid and calf next season, judging from the new "Vitality" shoes — stitching, perforation and applique will be featured. In black, brown or blue the favored colors. To show your forward-looking attitude select a pair right now. Sizes 4 to 11; AAAA to D.
Mandel's Vitality Shoe Shop—Fifth Floor—Wabash.

MANDEL BROTHERS
a store of youth a store of fashion a store of moderate price©

"The Veil Hat"
Paris says veils are more important than ever . . . this gay little model confirms the report. It's made of scroll taffeta, and its veil is most flattering.
$5
Millinery Salon—Fifth Floor—State.

MANDEL BROTHERS
a store of youth a store of fashion a store of moderate price©

Gay Suzanne "Pinafores"
3 for $1 Each, 35c
Six Smart Styles in Colorful Patterns!
Your best bib and tucker needs the protection of a Suzanne Pinafore. Delightfully feminine styles—all in colorful prints. With organdy ruffles, rick-rack, or bias trim. Grand for yourself! Perfect as a little Christmas gift!
Mail and phone orders filled on 3 or more! Mailing charges extra outside of our regular delivery zone!
Suzanne Shop—Third Floor—State.

MANDEL BROTHERS
a store of youth a store of fashion a store of moderate price©
A Pair of

"Dark Eyes"
hold permanent glamour!
Not a mascara or a dye
• Permanent
• Run-proof
• Tear-proof
• Won't smart
• Won't harden or break lashes
• Harmless
• Smudge-proof
• Water-proof
• Easily applied
One application lasts four to five weeks.
$1
Mail and Phone Orders Filled.
Mailing charges extra outside our regular delivery zone.
Mandel's Toiletries—First Floor—State.

MANDEL BROTHERS
a store of youth a store of fashion a store of moderate price©

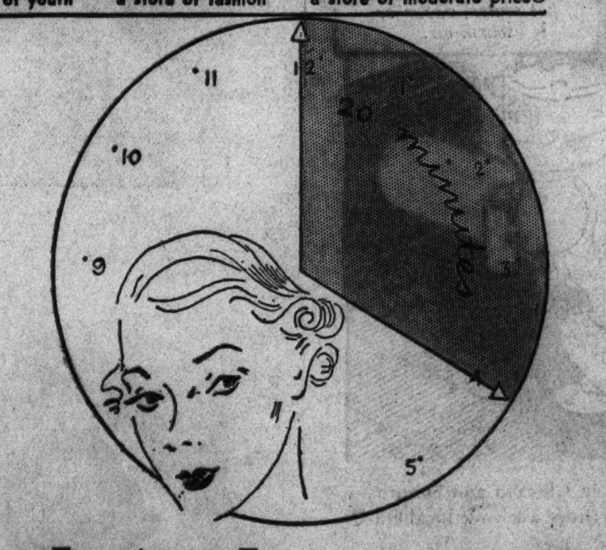

clairol . . .
A Twenty-Minute Beauty Treatment for the Hair
Faded hair becomes bright . . . gray hair is toned down . . . over-bleached hair acquires a natural look under the redeeming influence of our Clairol 20-minute treatment ($2.50). A Clairol shampoo reconditions and highlights the hair ($1.50).
Hair Goods at 15% Discount During November.
For Appointments Call State 1500—Local 660.
Mandel's Beauty Shops—Fifth Floor—Wabash.

MANDEL BROTHERS
a store of youth a store of fashion a store of moderate price©
Please Accept This Gift from
Du Barry

With Every Purchase of Du Barry Preparations You Receive This Handsome
Special Acquaintance Package
Acquaintance package contains the famous Du Barry foundation cream, cleansing cream, cotton pads, skin tonic and freshener, and powder — all sample size.
Miss Anne McParland, special representative from the Hudnut Salon in New York, will be in our department all week to aid you with your beauty problems.
Mandel's Toiletries—First Floor—State.

SHRINER
SHOES FOR MEN
a product of over 50 years' Fine Shoemaking

a New STANDARD of Value
at $7.45
Our shoemakers . . famous for their custom grade shoemaking . . offer you in these Shriner Shoes a quality of workmanship, style and service that makes them the outstanding value in men's fine footwear.
Over 20 Styles

Made by
FRENCH, SHRINER & URNER
Our custom grade models are $10 to $12.50
CHICAGO SHOPS
16 So. Dearborn St.
106 So. Michigan Ave. 230 No. Michigan Ave.

INTEREST RATE CUTS FAVORED BY ROOSEVELT

Thinks Reductions Would Speed Recovery.

[Chicago Tribune Press Service.]

Washington, D. C., Nov. 13.—[Special.]—Hope that interest rates would be lowered to loose large bank reserves was expressed today by President Roosevelt. He asserted that increased bank portfolios could play an essential part in recovery, but might slow up recovery if not properly employed.

The President cited, by way of example, the case of an eastern farmer who contracted to buy a farm. This man, he said, was able to pay 60 per cent cash and required a mortgage of 40 per cent. The farmer shopped around and the best rate he could get was 6 per cent, Mr. Roosevelt said.

Opposes "Pirate Rates."

There are a lot of cases like that slowing up recovery, he emphasized. He added that he did not believe in the old "pirate rates," which prevailed in the south and west for years.

Mr. Roosevelt said he believed that recovery could be easily attained if easy money rates were applied to commercial paper. Asked if bank examiners were complaining to bankers against real estate loans, he replied that he thought this was the case only where banks had excessive real estate loans.

He said that he believed the interest rate should be based on the degree of risk—the lower the risk the lower the rate should be. He said he thought the rate of interest should be below 6 per cent and should be as nearly as possible uniform throughout the country.

Makes Treaty Announcement.

Also at his press conference the President said that he had signed an authorization for this government's signature to a reciprocal trade treaty between the United States and Canada following his conversations last week-end with the Canadian prime minister, William Lyon Mackenzie King. He added no time had been set for the signing of the treaty.

Under the reciprocal treaty act the President first must formally authorize signature and then after the conclusion of the treaty give his approval. As a rule the President does not sign treaties, but authorizes the secretary of state to do so in his name.

No indication was given as to what provisions for mutual tarif reductions, the proposed treaty contains. The details are to be made public at the time of the signing.

Asked if he had discussed a St. Lawrence waterway treaty with Mackenzie King, the President said he had no news on the question. He volunteered that he and the premier were looking into the fact that erosion was pushing Niagara falls back year after year.

PREMIERE OF MOVIE TO BE STAGED AT A HOLLYWOOD CHURCH

Hollywood, Cal., Nov. 13.—(AP)—Something new in movie premières was scheduled today for next Sunday night.

Edwin Carewe, producer of educational and religious films, said he would present a complete program of 16 millimeter movies at the Hollywood Beverly Christian church. The standard size is 35 millimeters.

Several months ago Carewe formed a producing company to supply schools, churches, and civic organizations with pictures especially designed for such audiences.

His first picture, "Are We Civilized?" dealing with war, will have its first showing at the church.

NORRIS DENIES STORY THAT HE WON'T RUN AGAIN

Los Angeles, Cal., Nov. 13.—(AP)—Senator George Norris, Nebraska Republican independent, denied tonight that he said he would not seek reelection. The 74 year old veteran of more than three decades in congress said he would make his decision at election time next year—and not before.

He referred to an interview with the Deseret News, Nov. 8, in which he was quoted as saying flatly "I am not a candidate."

At that time, questioned during a brief stop en route to California to visit a daughter, the News quoted the Nebraskan as explaining:

"I have been in the senate for many years. I am getting old and younger men can and should carry on the work which I have tried to do as a senator."

"A campaign would be a small disturbance, compared to the trouble my not being a candidate has cost me," he said today. "I have received hundreds of letters from all parts of the United States urging me to run next year."

WILL ROGERS JR. BUYS INTEREST IN COAST PAPER

Beverly Hills, Cal., Nov. 13.—(AP)—Will Rogers Jr. began his publishing career today with a top title, a bottom salary, and more duties than he ever knew existed. The son of the late cowboy-humorist has become part owner of the Beverly Hills Citizen, a weekly community newspaper.

"Yes, I guess you'd call me the managing editor," he said. "But what that means is that I'll have to get most of the news, write most of it, sell advertising, help out in the mechanical department, and occasionally sweep out the office.

"But it's what I want to do, and I'm going to stick with it."

The tall, raw boned youth, whose famous father died in an Alaskan plane crash, bought a half interest in the paper after writing a signed column for it for some time.

GETS DELINQUENCY SENTENCE.
Edward Dougan, 37 years old, was sentenced by Municipal Judge Leon Edelman to one year in the Bridewell yesterday for contributing to the delinquency of a 15 year old boy.

JAPAN'S CHOICE TO RULE IN NORTH CHINA IS SLAIN

Woman Fires on Marshal Sun in Temple.

[Continued from first page.]

tion was taken because of Japanese opposition.

U. S. Linked to Alliance.

TOKIO, Nov. 14. [Thursday].—(AP)—Japan read prominently displayed newspaper stories today of a reported secret military pact among the United States, soviet Russia, and China for the maintenance of armed forces in the orient.

[In Washington state department officials said the reports were too "silly and ridiculous" to deserve notice.]

The dispatches were from Hsinking, Manchukuo, and authoritative sources said they emanated from the headquarters of the Japanese army in that country.

The reported agreement, said the dispatches, would require signatories to maintain the armed forces to preserve peace in the orient. The so-called Sino-Russian accord was described as tantamount to an alliance.

See Propaganda for Funds.

Persons familiar with oriental propaganda pointed out that the stories came out just preceding the scheduled meeting of the Japanese cabinet for framing of its 1936-'37 budget, in which increased military expenditures have been sought by army authorities.

These persons also believed Japanese military leaders were trying to foster an impression of "bolshevik danger" prior to new martial moves in north China.

At the same time six leaders of the minor Nationalist group, "Dai Nippon Seisanto" [Japanese production party], inspired by the Filipino extremist leader, Berigno Ramos, urged United States diplomatic authorities to transmit to President Roosevelt a resolution for immediate Philippine independence.

Erle D. Dickover, first secretary of the American embassy, declined to receive the resolution, but the Nationalist group leaders later said they had cabled it to the White House.

Two Spies Sentenced.

KHABAROVSK, U. S. S. R., Nov. 13.—(AP)—Convicted of operating an espionage system out of Japanese-sponsored Manchukuo, Maj. Sorokin, a White Russian, and his aide, one Babbin, were sentenced to be shot by a far eastern military court today.

The two were seized in soviet territory last June with bombs, pistols, poison and anti-soviet propaganda in their possession. Authorities said both confessed that they were under orders from "a certain foreign military mission" at Harbin, Manchukuo, and that they were to obtain information about soviet border troops and the railroad to Vladivostok.

Sorokin was described by soviet officials as leader of a system which for years had trained spies to be sent into Russia. A series of border clashes between soviet frontier guards and Japanese-Manchukuan troops have resulted in several soviet protests to Tokio. In September, three other erstwhile White Russian officers were sentenced to death as spies at Irkutsk, central Siberia.

2 BRIEF EARTHQUAKES FELT IN SMALL AREA OF NORTHERN FLORIDA

St. Augustine, Fla., Nov. 13.—(AP)—Two brief earth tremors, apparently confined to a small section in the northern part of Florida, were felt at about 10:30 o'clock tonight.

Palatka, west of St. Augustine, reported the shocks. Other points in the interior of the state and along the coast stated the disturbance did not reach them.

No damage was reported.

The quakes came in two waves, the second the more severe. People hurried into the streets as the heavier shock came.

FIGHT OVER UNDERWEAR; ONE DEAD.
Thomas Cameron, 68 years old, died in Oak Forest infirmary yesterday a few hours after exchanging blows with Louis Buckmeyer, also 68, another inmate, in a quarrel over the ownership of a suit of underwear.

OFFICIAL TERMS TEXAS LYNCHING 'WILL OF PEOPLE'

Prosecution of Mob Lags; Peacemaker Missing.

Columbus, Tex., Nov. 13.—(AP)—Official action lagged tonight against the members of the mob which lynched two colored youths near here last night.

County Attorney O. P. Moore termed the lynching "an expression of the will of the people." Sherif Frank Hegemeyer asked that a court of inquiry be withheld pending investigation.

The town was quiet, but from many parts of the state—including the capital—came denunciation of the mob's action.

Snatched from officers at a river crossing, Ernest Collins, 15 years old, and Benny Mitchell, 16, were hanged to a live oak tree near the farm home of Miss Geraldine Kollmann, valedictorian of Columbus High school, whom they confessed they criminally attacked and drowned.

Condoned by Prosecutor.

The county prosecutor said he would "vigorously prosecute" any of the 700 persons, including women, who participated, but added:

"I do not call the citizens who executed the slayers a mob. I consider their action an expression of the will of the people.

The mob dispersed quickly. Absent today was the Rev. C. D. Marmion, 33 year old Episcopal rector, who climbed atop an automobile and attempted to halt the mob at the scene of the hanging. He abandoned his plea when someone shouted "get another rope," and jeers drowned out his words.

Gov. James V. Allred was among the first to take his stand against mob law. He said "lynching is deplorable at any time."

Another side was given by County Judge H. P. Hahn, who said:

"I am strongly opposed to mob violence and favor orderly process of the law. The fact that the youths who so brutally murdered Miss Kollmann could not be adequately punished by law because of their ages, prevents me from condemning those citizens who meted justice to the ravishing murderers last night."

The maximum sentence the youths could have received was reformatory confinement until 21.

U. S. TREASURY DEFICIT EXCEEDS BILLION AND HALF

Washington, D. C., Nov. 13.—(AP)—The current treasury deficit today passed the billion and a half mark to reach 46 per cent of the figure forecast for the end of the financial year next June 30.

The daily statement, as of the close of business Nov. 11, showed the government had operated "in the red" to the extent of $1,509,186,797 since July 1. This was at the rate of $11,260,000 daily, or at the rate of $4,109,900,000 if continued throughout the year.

Holiday Season Brings Dancing Thoughts
SAVE $11.50
Special—Regular $14.50 value—learn under the direction of Peggy Lou Snyder, famous teacher of teachers.
12 ONE-HOUR LESSONS
DANCING $3.00
Tap / Acrobatic / Ballet / Toe
Ballroom / Piccolino / Modern / Tango
(Reducing, Stretching and Limbering)
Offer Good 3 Days Only—Nov. 14-15-16
BRING THIS AD WITH YOU
Babies—Children—Men and Women
Beginners—Advanced Students
Special Classes for Babies and Children
Reduce Pleasantly in Our Reducing Class
Dance Off Fat!
$3 Must Be Paid When Enrollment Is Made
Right Reserved to Reject Any Application
ENROLL: 10 A. M. TO 9 P. M.
STAGE ARTS SCHOOLS, INC.
"Chicago's Fastest Growing School of the Dance"
64 E. Jackson Blvd. Har. 4782
Suite 615 Lyon & Healy Bldg.

ARROW HOT-SPOT OIL BURNER
$225.00
Complete with all controls and tank. Nothing else to buy.

THE ARROW HOT-SPOT OIL BURNER IS THE OUTSTANDING BUY IN THE CHICAGO METROPOLITAN AREA TODAY. IT IS THE LAST WORD IN ENGINEERING SKILL — A TRIUMPH OF OIL BURNER PRODUCTION. TWICE THE MONEY CANNOT BUY A BETTER BURNER. WE INVITE COMPARISON.
NO DOWN PAYMENT. THREE YEARS TO PAY UNDER TERMS OF FEDERAL HOUSING ADMINISTRATION. THIRTY DAYS' FREE TRIAL.
PHONES
MANSFIELD 6700
NEVADA 4300
VINCENNES 4300
EUCLID 8700
Arrow
OIL BURNER COMPANY
Division of Arrow Petroleum Co.
CHICAGO
OAK PARK GLEN ELLYN

Advertise in the Tribune

PLAGUED BY PIMPLY SKIN?
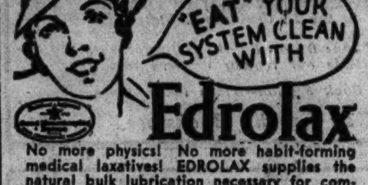

Edrolax
No more physics! No more habit-forming medical laxatives! EDROLAX supplies the natural bulk lubrication necessary for complete bowel movement. At all drug and department stores.

AT OUR EXPENSE
TRY GENUINE WILLIAMS
OIL-O-MATIC
for 30 heating days

No down payment—no rent—no obligation

INSTALL it, use it. Pay us not one cent to prove to yourself that Oil-O-Matic costs 1/3 to 1/2 less than GAS—much less than old-style oil burners—usually no more than COAL! When you decide to keep it, pay as little as $8.63 a month—less if you have a fuel oil storage tank.

Don't order coal, pay another exorbitant gas heat bill, or use an obsolete, noisy oil burner another year until you make this trial. 180-THOUSAND Oil-O-Matics in use. Comfort is assured in homes of ANY SIZE—even in 20 BELOW ZERO weather. Automatic control. No dirty furnace work or uneven heat. No dusty, sooty drapes and wall paper. Save hundreds of dollars in a few years just on fuel alone because Oil-O-Matic uses the heavier, hotter-burning low-priced fuel oils impossible with burners of other types. Installation takes so little time your house has no chance to get cold.

LIMITED OFFER! DO NOT DELAY!
Act now before many installations are ahead of you. No charges to pay us for anything.

WILLIAMS OIL-O-MATIC HEATING CORP.
World's Largest Specialists in Temperature Control
Showrooms: 641 N. Michigan Ave., Chicago, Ill.
Phone DELaware 2090

Authorized Suburban Dealers
EVANSTON—Oil Burning Engineers, Inc., 1009 Davis St.
PARK RIDGE—J. Bachmann & Sons Co., 112 S. Prospect Ave.
OAK PARK—Suburban Oil Company, 1100 Garfield St.
LA GRANGE—All Suburban Service Co., 306 W. Burlington Ave.
CICERO—West Town Electric Co., 5733 W. Cermak Road
FREEPORT—Home Utilities Co., 8 S. Galena Ave.
HARVEY—F. & H. Oil Company, 14800 Loomis Ave.
MACOMB—E. M. Conger
ROCKFORD—Kelley Williamson Co., 1132 Harrison Ave.
WAUKEGAN—Thomas J. Killian, 118 Belvedere St.
GARY—D. E. Dawson, 3513 Broadway
HAMMOND—Meyer's Modern Appliance Co., 5442½ Hohman Ave.

WILLIAMS OIL-O-MATIC HEATING

Tune in every evening
WCFL 7:00 P. M.
OIL-O-MATIC "NEWSCAST"

Costs as little as $2.00 per week to buy
Complete installation, with fuel oil storage tank

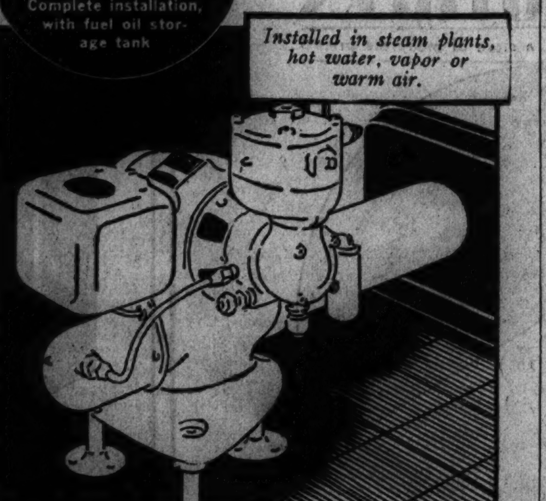

Installed in steam plants, hot water, vapor or warm air.

This trial offer applies now in Chicago and Suburbs—if you live outside of this territory ask your local Oil-O-Matic dealer for details.

MAIL COUPON TODAY

WILLIAMS OIL-O-MATIC HEATING CORP.
641 N. Michigan Ave., Chicago, Ill.
Send full details Williams Oil-O-Matic Offer.
Name....................
Address....................
City.................... State....................
No. of Rooms....................

This winter you can enjoy BOTH

with EASY-TO-HAVE AUTOMATIC OIL HEAT

The Federal Housing Administration plan makes it easy ... Modern, improved burners (any make) are moderately priced ... can be installed in your present furnace or boiler ... No cash down ... 3 years to pay ... Low monthly installments

NEVER before has it been *so easy* to enjoy the greatest comfort any modern home can have ... *automatic heat.* And that means OIL HEAT, for in Chicago and vicinity OIL is the most *economical* and *dependable* fuel for completely automatic heat.

Think not only of the comfort and convenience of Automatic Oil Heat but also how it protects the family's health against the dangers of sudden changes—extremes of heat and cold. You just set a thermostat for the degree of warmth most comfortable to all and your oil burner will deliver it—constant, uniform, *clean* heat, with a fuel supply that *you* control—always plentiful in cold weather, never wasteful on mild days.

No Cash Down—3 Years to Pay

The Federal Housing Administration modernization plan, applying to all modern oil burners, makes installation this fall an easy improvement that any home owner can afford. You can have any make of burner installed (in your present furnace or boiler if you wish) without a down payment and take three years to pay, if you wish, in low monthly installments.

ACT NOW! To learn the simple facts about low-cost automatic oil heat, call Mr. Caldwell at HARrison 2457, or send in the coupon below.

Get the FACTS about AUTOMATIC HEAT from the CHICAGO OIL HEAT COMMITTEE

Call Mr. Caldwell
HARrison 2457 OR SEND COUPON FOR FREE BOOKLET

Mr. Caldwell, Secretary,
Chicago Oil Heat Committee,
616 S. Michigan Ave., Chicago, Ill., (Har. 2457).
Please send me, FREE, your booklet, "Low-Cost Automatic Heat," giving full information about oil heat and the FHA easy-payment plan.
Name____________________
Address____________________

CHICAGO LIBRARY ORDERS 62,000 NEW VOLUMES

Purchase Program Spurs Book Borrowers.

As a step in the program to replenish the shelves of the Chicago public library, Chief Librarian Carl B. Roden yesterday placed an order for 62,000 new volumes, valued at $63,256. Within the next few months the library expects to have 175,000 new books on its shelves, he said. Among the volumes already added are 47,000 for juveniles.

The start of the replenishment program, late in the summer, resulted in a rush of new subscribers, Mr. Roden declared. During October, on the strength of the purchases contemplated, more than 26,000 new borrowers applied for cards. This was the greatest number of applicants in any month since the founding of the library and amounted to more than 1,000 for each day the library was open during October, the librarian asserted.

Use $115,000 of Own Funds.

Since Aug. 1, the library has ordered $115,000 worth of books out of its own funds, and during the next two years will receive $337,642 from the state for replenishing its shelves, Mr. Roden added. That amount will be Chicago's share of the $600,000 state library relief fund authorized at the last regular session of the legislature. The money will be distributed according to population. The 62,000 books ordered yesterday will be paid for out of the fund.

Mr. Roden, who earlier in the year pointed out that due to a stoppage in library book purchases since 1931, the shelves have shown a decrease of 400,000 volumes, said yesterday that the city or regular library fund for new books is being used to purchase volumes not now on the library shelves. The state fund will be used to purchase books replacing worn out volumes.

Exhibit Children's Books.

Concurrent with the announcement of new book purchases, an exhibit of books for children was placed on display in the Club Woman's bureau on the ninth floor of Mandel Brothers, loop store.

The exhibit is in conjunction with a conference on "Books and Children of Today," sponsored by the bureau.

Patlak Appeals His Prison Sentence for Embezzlement

David Y. Patlak yesterday appealed to the Illinois Supreme court from his one to ten year penitentiary sentence imposed for embezzling $1,223 from August F. Krieter of Evanston by posing as a "tax fixer." Patlak is also alleged to have swindled small home owners by representing he had influence with Home Owners' Loan corporation officials.

15 Pound Radish Just Grows in Topsy Fashion

Rochester, Ind., Nov. 13.—[Special.]—Ernest Rechard, farmer, today placed on display a radish which weighs 15 pounds 3 ounces. It measures 3 feet from end to end and has a circumference of 30 inches. No seed of any kind has been planted since 1903 in the plot where the giant grew.

Improved Bus Service

to COLORADO and CALIFORNIA

Burlington Bus Lines

NOW—4 departures daily for Colorado, 2 for Los Angeles, 1 for San Francisco.

TO COLORADO—CALIFORNIA (Daily) —one day for example—

Lv. Chicago	8:00 am Mo	8:00 pm Mo
Ar. Davenport	2:00 pm Mo	2:00 am Tu
Ar. Des Moines	7:05 pm Mo	6:50 am Tu
Ar. Omaha	11:00 pm Mo	10:55 am Tu
Ar. Cheyenne	11:59 am Tu	11:59 pm Tu
Ar. Denver	3:50 pm Tu	5:15 am We
Ar. Salt Lake City	1:30 am We	1:10 pm We
Ar. San Francisco	....	1:00 pm Th
Ar. Los Angeles	11:10 pm We	11:50 am Th

TO OMAHA AND DENVER (Daily)

Leave Chicago	2:00 pm	11:00 pm
Arrive Omaha	6:50 am	4:30 pm
Arrive Lincoln	9:15 am	6:20 pm
Arrive Denver	10:30 pm	7:15 am

Excellent service to other points on the Burlington Bus Lines throughout the West and Middle West, and terminal connections with buses everywhere.

Dependable as the Burlington Railroad

LOW FARES

To	One Way	To	One Way
Davenport	$ 2.75	Denver	$14.95
Des Moines	5.75	Cheyenne	14.95
Omaha	7.95	Salt Lake City	21.50
Lincoln	7.95	San Francisco	29.50
		Los Angeles	$29.50

Reduced rates for round trip.
Similar low fares to other points.

INFORMATION AND TICKETS

232 W. Madison St. .... Wab. 2345
35 W. Van Buren St. .... Wab. 4050
Brevoort Hotel .... Wab. 4050
6352 Stony Island Ave. .... Mid. 8344
825 E. 63rd St. .... Hyd. 7744
4752 Broadway .... Lon. 8683

Head COLDS

Put Mentholatum in the nostrils to relieve irritation and promote clear breathing.

MENTHOLATUM
Gives COMFORT Daily

WANTS TO DIE

Miss Anna Becker, age 34, of Buffalo, N. Y., who has appealed for the appointment of a doctor to end her life. She suffered incurable injuries in an auto accident and is in constant pain.
[Copyright: 1935: Buffalo Times Photo: From Acme.]

U.S. INTERVENTION IN BUSINESS HIT BY WILLIAM HARD

The fallacy of benefits from the federal government's intervention in business should be exposed to the American public, William Hard, analyst and commentator, yesterday told members of the Chicago Association of Commerce at a meeting in the Palmer house.

He said business should broadcast the "great story" of what active, progressive capitalism had done for the world before government control and regimentation began. He criticized business for confining its efforts on that point to negative resistance instead of positive action at Washington.

The belief is prevalent throughout the United States, Hard said, that better working conditions only can be obtained if the federal authorities intervene in private business. He called the frequent running to Washington for special favors "cry baby" tactics.

ROBBED OF TRUCK AND CARGO.

Three men stopped William Corder, 45 years old, 1731 Albion avenue, at Forest Preserve drive and Oak Park avenue in Norwood township yesterday and robbed him of his truck, in which he was carrying $500 worth of whisky and groceries.

CLERK ADMITS HE FAKED HOLDUP TO COVER UP THEFTS

Plan to Conceal $2,000 Shortage Fails.

Harry Bailey, 38 years old, 846 North Central avenue, was held yesterday by the Hudson avenue police, who said he had confessed being short more than $2,000 in his accounts as manager of a hotel at 399 Fullerton parkway. The police said Bailey also has confessed attempting to conceal the shortage by turning in a false report that he was slugged and robbed by three men on Oct. 24.

According to the police, Bailey told them he feared the shortage would be discovered in an audit of the hotel corporation, which is now being reorganized in the federal court under section 77B of the amended bankruptcy laws. Bailey had first reported to the police that the three men forced him at pistol point into an alley in the rear of 1449 Augusta boulevard and robbed and beat him.

Police were suspicious of this story because Bailey could not recall the name of a drug store where he said he had received first aid. Under persistent questioning he finally admitted that he had inflicted the injuries himself, beating himself on the head and hands with a hammer.

Bailey is a nephew of Thomas H. Beacom, former vice president of the Chicago, Rock Island and Pacific railroad and now a trustee in bankruptcy of the hotel corporation. Beacom, who is 69 years old, was beaten by several men as he sat in a restaurant in the hotel the day before Bailey turned in the false report of being attacked.

NANNY GOAT EATS $7,000 TICKET IN CUBAN LOTTERY

[Chicago Tribune Press Service.]

HAVANA, Nov. 13.—The grand prize of today's national lottery went to holders of a number in which a poor Havana family had purchased a ten fraction share at 10 cents each.

When the result of the drawing was published the family's tickets had disappeared. Excited over the prospect of receiving $7,000, the housewife, Maria Escobar de Reyes, searched frantically for them.

She found them too late. She discovered her pet nanny goat in the act of chewing them. Their last fragments disappeared down the goat's throat as the housewife caught the animal.

$435,000 FAIRY CASTLE GOES ON VIEW TOMORROW

Famed Colleen Moore Doll House at Fair.

(Picture on back page.)

In the name of charity, fairyland came to Chicago yesterday.

The $435,000 doll house, replete in every detail like the fairy castle of childhood's most vivid imagination, arrived on a special steel car of the Commodore Vanderbilt, accompanied by its owner, Miss Colleen Moore, the screen star.

Miss Moore is exhibiting her "fairy castle" on a tour of every important city of the United States for the purpose of raising $1,000,000 for crippled children. The fund already has passed the $110,000 mark, the world famous fairy castle having been displayed for 22 weeks in 11 cities.

Showing Opens Tomorrow.

In Chicago, the fabulous doll's house will be on exhibition on the eighth floor of the Fair department store. A preview has been arranged tonight, before the exhibit is opened to the public at a nominal charge tomorrow.

D. F. Kelly, president of the Fair; Superintendent of Schools William J. Bogan, Mrs. Kellogg Fairbank, and representatives of the Chicago charities which will be benefited by the fund, met Miss Moore at the station yesterday. They watched while workmen packed the 8,000 pound child's paradise into fifteen railway express trucks for cartage across the city.

The castle is 9 feet wide, 9 feet long, 14 feet high, and has eleven rooms. It was constructed over a period of nine years in workshops at Glendale, Cal. More than 700 skilled artisans labored to make it perfect.

Genesis Is Tiny Dictionary.

"It all began when my father gave me a tiny dictionary which could be read only with the use of a magnifying glass," Miss Moore explained. "I started collecting things to go with the dictionary. I had eight doll houses before this one, helped my father make the last of the eight myself when I was 22 years old.

"Then father and I got the idea for this house and it grew to a point where I was having my diamonds taken from their settings and fitted into the chandelier that is a copy of the one at Versailles, and that is lighted by globes the size of a grain of wheat."

$28,000 Diamond Chandelier.

There are diamonds worth $28,000 in the chandelier alone. A "rock-a-bye baby" tree bends and sings to a tiny cradle in its top. The vigil light in the cathedral is illuminated by tiny spotlights, with inch thick polished glass lenses, which also play on the tiny nightingale that sings in the enchanted garden.

"Plumbers" have installed two new bathtubs in the bedrooms of the prince and princess, replacing the old ones, which leaked. The princess' tub is of sterling silver, and that of the prince is of white jade.

KEEPER STRANDED AT LIGHTHOUSE; RELIEF SHIP TRAPPED IN ICE

WINNIPEG, Nov. 13.—(AP)—Department of marine officials puzzled today over how to rescue a lighthouse keeper and his assistant, marooned on lonely Cox's Reef in Lake Winnipeg.

The two were scheduled to have been taken off the barren rock 180 miles north of here by the steamboat Lu-Berc but the vessel became trapped in ice.

The Lu-Berc's crew left the ship six days ago and no word of the progress of Capt. Roy Purvis and his seven men has been received. The men were fighting deep snow on their way to shore. Relatives of Donald Sayre, tender of the light on Cox's Reef, feared he and his aid may be without food and fuel.

TRAIN KILLS MOTHER.

Toledo, O., Nov. 13.—[Special.]—Mrs. Helen Stark, 40, of Unityville, S. D., was killed and her daughter, Helen Mae, 6, injured this afternoon when their automobile was struck by a northbound New York Central passenger train at a crossing in Lime City, O.

RHEUMATIC

Pains—Agony

Due to Excess Uric Acid

One supremely good, swift acting prescription for rheumatism, neuritis, sciatica and lumbago, when caused or aggravated by excess uric acid is well known to druggists all over America as Allenru—often the pain and agony are gone in 48 hours—you'll make no mistake when you put your faith in this safe and swift acting prescription—ask for and get 8 ounces prescription Allenru.

You can't harm yourself with a Gem because Dual-Alignment (exclusive feature of Gem Micromatic Razors) sets the edge with frog-hair precision and holds it with a 5-point lock that nothing can budge. Gem is fool-proofed at so many points that you can use its incredibly sharper surgical steel blades without risk of scuff or rasp. Their edges dull so slowly that all substitutes are money-wasters.

Gem Safety Razor Corp., Brooklyn, N. Y.

Gem

MICROMATIC RAZOR and Blades

You pay *less* for Gem Blades because you *need* so *few*.

A Great Store in a Great City

THE FAIR

STATE, ADAMS and DEARBORN STREETS

Oak Park—Lake at Marion St. Milwaukee Ave. at Wood St.

THE $435,000 COLLEEN MOORE DOLL HOUSE

From a Nationally Famous Maker

COATS

We Can't Advertise His Name, but Keen Shoppers Will Recognize the Distinctive Styling Always Apparent in His Coats!

$69.50 Values

$47.50

Buy Now—Pay on Our Budget Plan

Profit by this tremendous saving! Superb woolens, piled high with Persian Lamb, Fox, Beaver, Kolinsky! Warm, too . . . warmly interlined with open hems. Black, brown, wine, green. For women, little women, misses.

THE FAIR—Third Floor—Also Oak Park Store.

Furred Sample Suits Made to sell for $69.50 to $75 $39.75

THE FAIR—Third Floor—State Street Store.

Snug Fitting with Big Fur Collars

Veloured Fur Felt

HATS

"Smart" Values at

$2.95

High hats, tiny hats, veiled hats, brimmed hats . . . *Every* type hat that is *New* is here! Young, wearable, and with a style that puts them in the "expensive looking" class! Black and dark shades, headsizes 22 to 23.

THE FAIR—Third Floor—Also Oak Park Store.

There is BEAUTY in your HAIR

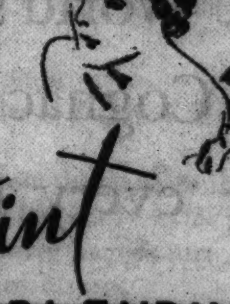

Inectint COLORBLENDING

—And So Inexpensive, Too!

Banish the worry of your hair constantly changing color! Our new Inectint Colorblending Treatment gives your locks a brilliance that is changeless. Every youthful highlight is accented. Dull, drab, greying hair disappears. It is simple, pleasant, and ideal with permanents.

Advisory Consultation Without Charge

THE FAIR—Fourth Floor Beauty Salon—Also Oak Park Store.

RCA Victor's great "Magic Brain" now has a "MAGIC EYE"

Plus Metal Tubes

See this amazing RCA achievement in the new, 1936 "Magic Brain" radios, at your dealer's today!

Meet the world's latest, more scientific radio! Today, RCA Victor brings you the 1936 "Magic Brain" ... with an eye—a "Magic Eye".

These newer sets are tops in everything—tone, tuning, world radio, tubes and cabinet design and beauty. First, the "Magic Brain"—that uncanny achievement which is astonishing the radio world—selects the station easily—quickly. Its alert "armoured watchman" tube guards against unwanted interferences. Each set delivers to you a fidelity that's practically "studio tone" as you hear it in the broadcast studio.

A Host of Extra Improvements

Next, the "Magic Eye". Here, as explained in the panel at right, is a new RCA research development that affords super tone-focus. You tune with your eyes—and hence get greater accuracy of tuning.

RCA VICTOR DE LUXE TABLE MODEL T-8-14. An 8-tube "Magic Brain" radio with 3 band long and short wave tuning range, oversize speaker, airplane "Colorband" dial, automatic volume and high tone control. Other fine features. PRICE $79.95

Added to these are the new RCA Metal Tubes—radio tube manufacturing's biggest forward step! And new-type range dials. Brand new developments which ingeniously focus attention on one wave band at a time!

New cabinet design skilfully further enhances the fidelity of "Magic Brain" tone. Cabinets, too, are changed in shape and size... being lovelier in looks; in better taste than ever.

Meet These Radios Eye to "Eye"

Meet these new 1936 RCA Victor "Magic Brain" radios face to face ... eye to "eye". Drop in at your RCA Victor dealer's today—he has a "no obligation" demonstration of any price model awaiting you. And—you can buy these sets on the C. I. T. Corp. easy payment plan.

FROM $19.95 to $600.00

(subject to change without notice)

f.o.b. Camden, N. J., including home, automobile, farm radios and radio-phonographs. Remember, any set works better with RCA Antenna systems. RCA Manufacturing Co., Inc., Camden, N. J. A subsidiary of the Radio Corporation of America ... Put new life in your present radio—install RCA Radio Tubes.

The world's greatest artists are on Victor Records

OUT OF TUNE IN TUNE

THE "MAGIC EYE"

How it brings you perfect tuning!

The "Magic Eye", an electronic "beam"... which looks much like a human eye... tells when you are precisely in tune. No more blurred reception or "off-center" tone. Turn the set on, a colored shadow appears on the "Magic Eye". Dial, and it gets larger or smaller as if focusing on an object. When the station is tuned in for its most perfect reception, the shadow is smaller. Turn up the volume control and there the station is! You have tuned in with your eyes ... more sharply than any human ear could.

(At left) RCA VICTOR CONSOLE MODEL C-11-1. An 11-tube "Magic Brain" radio with new "Magic Eye". 3 band tuning range, long and short wave. New "Selector" airplane dial. Automatic volume and high tone control. Voice, music control. De luxe, oversize speaker. Exquisite cabinet finish. PRICE $150.00

"Magic Eye" is contained in all console models of nine tubes or more

RCA METAL TUBES, TOO!

RCA Victor

EDUCATIONAL.

MAKING DREAMS COME TRUE . . .
that's what a course in Secretarial Training at Gregg College will do for you . . . because it is the most direct route to a position that pays a reasonably good salary . . . and builds for future advancement.
Start Any Monday—Day or Evening
Write, call, or telephone State 1881 for Catalog
The GREGG COLLEGE
HOME of GREGG SHORTHAND
6 N. Michigan Ave., Chicago

DIESELS
Fast Replacing Other Forms of Power
Is it worth a postal card for free copy of "Diesel News" to learn what this uncrowded field offers you?
HEMPHILL DIESEL SCHOOLS
"A National Institution"
2022 Larrabee St., Chicago

moser
BUSINESS COLLEGE
Only
Four Year High School Graduates Enrolled
Students May Enter Now. Bulletin Sent Free
116 S. Michigan Ave., Chicago, Randolph 4347

THE ART INSTITUTE OF CHICAGO
ART FINE ARTS · INDUSTRIAL ART
NEW TERM JANUARY 6
DAY · EVENING · SATURDAY
CLASSES FOR ADULTS & CHILDREN
Catalog: Address Assoc. Dean Box C.T. Phone Cen. 7081

COMPLETE BUSINESS COURSE
Training you can sell! A school noted for its famous graduates. Choice of alert young people intent on LEADERSHIP. Write or Phone Ran. 1575.
18 S. MICHIGAN AVE., CHICAGO
BRYANT & STRATTON

DAY & EVENING COURSES
Start any Monday. Secretarial, Business, Comptometry, Review and Speed.
METROPOLITAN BUSINESS COLLEGE
37 South Wabash RANdolph 2637

VOGUE SCHOOL
DRESS DESIGN, STYLING
FASHION ILLUSTRATION
INTERIOR DECORATION
DEPT. T, 116 S. MICHIGAN BLVD., CHICAGO

SPEEDWRITING
Beginners take 100-120 words a minute in 8 wks. Not a machine. Both sexes. Low cost. Also Gregg, Munson, Comptometry, Bookkeeping, Switchboard, Typing, Cashiering. Big Loop School, Franklin 4122. 190 N. State.
CHICAGO BUSINESS COLLEGE

ARMOUR INSTITUTE OF TECHNOLOGY
A college of engineering and architecture, 42nd yr. 4 year courses leading to B.S. Degrees. All student activities. Athletics. Good living accommodations. Bulletins on request. Tel. Vic. 4600.
3300 FEDERAL STREET · CHICAGO, ILLINOIS

AIR CONDITIONING
Days and Eves. Also Radio, Drafting, Engineering, Electricity, Architecture. Accredited. FREE BLUEBOOK. CHICAGO TECH COLLEGE, 20A, Tech Bldg., 118 E. 26th St. VIC. 8376

LASALLE RESIDENT SCHOOL
Eve. classes all phases of Accounting. Low cost, easy terms. Free placement service. Dept. T, 9 W. Washington. Rand. 4540

National College of Education
Teacher training and regular college courses. For complete information write Box 522-P, Evanston, Ill.

DePaul UNIVERSITY
Liberal Arts—Law—Commerce—Music—Drama—Secretarial—Loop High School—Days and Evenings. Call write or telephone Central 8194 for Catalog. 64 E. Lake St., Chicago

CENTRAL Y COLLEGE
Junior and Senior College and High School courses for men and women. Day and evening classes. Low tuition. Free catalog and folder. 19 S. La Salle St. CENtral 6787

Northwestern University
Evanston and Chicago, Illinois. 8 Complete Schools. Downtown evening classes. *Write for Bulletin.*

SCHOOL FUNDS SESSION ASKED BY LEGISLATURE

Senate Votes Resolution for Special Call.

BY STANLEY ARMSTRONG.
[Chicago Tribune Press Service.]

Springfield, Ill., Nov. 13.—[Special.]—Adoption of the Boyle resolution requesting Gov. Horner to call a second special session of the Illinois legislature to appropriate $2,328,256 that the state owes the Chicago schools was accomplished in the senate today by a vote of 37 to 3.

If the governor heeds the petition, which also bears the approval of the house, and the appropriation is passed, the school board will have that sum to apply on its deficiency of revenue to meet December pay rolls. Another $500,000 would be made available under a bill sent to the governor's desk yesterday under which payments from the school state distributive fund would be made monthly instead of quarterly.

Opposition Is Bitter.

Opposition to the resolution was more bitter than the vote would indicate. As it was led by Senator Louis O. Williams [Dem., Clinton], Horner's downstate leader, the interpretation placed on the opposition was that the governor did not want the resolution to be adopted.

Downstate senators were appeased, however, by the promise of Cook county members that they would vote for another resolution that has been adopted in the house. This resolution, which the senate approved by a vote of 38 to 2, would have a second special session consider also an appropriation of $2,423,853 for downstate schools. The amount is alleged to be due the schools from the distributive fund.

When notified that both resolutions had been adopted by the senate, the governor reiterated a previous statement that he could see no reason for calling a second special session until after the educational commission, that has been investigating school conditions in the state, has made its report.

Teachers' Pay in Danger.

"If the state doesn't pay this debt," said Senator Harold G. Ward [Dem., Chicago], "there is a possibility that the teachers won't be paid in December. There was 17 millions in the state treasury on Nov. 11, and if revenue continues to come in at the same rate as during the past month the treasury will have 35 millions next November. So the money is there."

"It is a moral as well as a legal obligation," said Senator William E. King [Rep., Chicago]. "The state is rushing headlong into needless extravagances for other things, and there is no reason for the refusal to pay this debt."

In opposing the resolution Williams charged that it had been introduced in the house to gain political advantage for some candidates for county office in Cook county. Ward denied this, pointing out that the appropriation had passed the senate last June but had become lost in the house in the jam at the end of the regular session.

The senate also passed the bill of Senator James J. Barbour [Rep., Evanston], which would permit cities of over 40,000 population to use city vehicle tax money to operate automobile testing stations as well as for repairing streets.

Attorney General Otto Kerner's bills to permit Illinois to enter into reciprocal compacts with other states in the prosecution of criminal cases were introduced by Senator Thomas E. Keane [Dem., Chicago] and sent to second reading without reference to a committee.

One bill provides that Illinois citizens may be compelled to testify in criminal cases in other states providing those states have reciprocal agreement under which their citizens may be compelled to testify in Illinois.

Court Would Decide.

Provision is made for a hearing before an Illinois judge who would rule whether the Illinois witness desired by another state was a material witness and would not be put to any hardship. Witnesses would be paid $5 a day and 10 cents a mile traveling expenses. Penalties are provided for persons who would fail to appear as witnesses after being ordered to appear.

A companion bill provides that law enforcing officers of another state should have all the authority of an Illinois officer of like title in the pursuit of a criminal in Illinois, providing a like privilege had been granted Illinois officers by his state.

Insurance Bill Reported.

The senate insurance committee by a vote of 8 to 4 today reported out the proposed new insurance code without recommendation after adopting several amendments suggested by Ernest Palmer, state director of insurance, and by committee members.

The principal amendment was one separating the rate section from the code. Its sponsor, Senator Keane, said he would reintroduce the rate section as a separate bill. One of the Palmer amendments would compel London Lloyd's to have on deposit in Illinois an estimated one and a half million dollars for the protection of its policyholders in this state. Other amendments made technical changes in language.

When the bill was reported in the senate Williams sought to have it taken from the presiding officer's table and placed on the calendar. He withdrew his motion, however, when the question of a lack of a quorum was raised.

ASKS KERNER TO VOID CHARTER SO HOSPITAL TAX CAN BE ASSESSED

County Assessor John S. Clark yesterday requested Attorney General Otto Kerner to institute action to void the charter of the inactive Bennett Medical college, 1402 West Monroe street, in order that the Jefferson Park hospital, which has been occupying the premises, can be assessed for taxes the same as other private hospitals in the city. Clark said the hospital has been escaping the payment of taxes since it was opened twenty years ago because it has been operating under a tax-exempt charter granted to the old Bennett college. In 1933 the hospital was placed on the assessment books for $14,409 in taxes, and for $23,110 in taxes in 1934. The taxes never were paid.

Burglars Get $4,000 Loot at Charles Farrell Home

Hollywood, Cal., Nov. 13.—(AP)—Clothing and furs valued in excess of $4,000 were stolen from the home of Charles Farrell, film actor, and his wife, Virginia Valli, screen actress, while they were vacationing at Palm Springs, Cal., police reported today.

PAYLESS PAY DAY SPECTER BACK ON CITY'S DOORSTEP

Delinquent Tax Collection Lull Held to Blame.

[Continued from first page.]

fer most severely from the failure to collect those taxes. They do not have license fees, as the city has, or tax penalties, as the county has, to piece out the general tax revenue.

Representatives of the banks held a conference Tuesday with Mayor Kelly and James B. McCahey, president of the school board. The bankers made it plain, it is understood, that they had no criticism of the financial administration of the school board or city. Their concern was directed at tax collections, over which neither the mayor nor Mr. McCahey have any control.

At the Tuesday conference the bankers were asked to raise the limit on the school board's issue of 1935 tax warrants, previously agreed to by the board, from 56½ to 65 per cent. This would enable the board to sell enough warrants to meet its December pay rolls.

Cite Slow Collections.

The bankers pointed out that to redeem a 65 per cent warrant issue and pay interest on it, it would be necessary to collect more than 70 per cent of the levy. And, they continued, the 1932 levy, in collection two years, is still below the 70 per cent level. They agreed to consider the request, but it is hardly possible that they will agree to it.

Two physical obstacles exist to an efficient attempt to collect delinquent taxes in Cook county, according to John O. Rees, director of the committee on public expenditures. One of these, he pointed out recently, is in the county court, the other in the office of the county treasurer.

Judge Vacations; Taxes Pile Up.

In the county court, Judge Jarecki has allowed some 30,000 tax objections to pile up, some of them being several years old. These objections represent several hundred thousand tax bills. So long as the objections are pending the taxpayers have a partially valid excuse for withholding payment.

Judge Jarecki has not held court since the fall term of court opened. He is on a European trip. Other judges are hearing tax cases, but making a small impression on the mountain.

State's Attorney Courtney is required by law to prosecute tax suits. He has been more active than his predecessor, John A. Swanson, but the records of uncollected taxes show that he has not been much more successful. He can probably plead that he has been handicapped on one hand by the slowness of the county court, and on the other by the state of the records in the treasurer's office, the other great physical obstacle to tax collection.

Since he took office in May, Treasurer Gill has had to straighten out a bad personnel situation left by his predecessor, Robert M. Sweitzer. He has also speeded up the distribution of taxes, once they are collected. Straightening out his tax records, however, is a much bigger task.

As they now exist, it is almost as difficult to find out what taxes are due on a piece of property as it is to trace the title of the same property. Property owners who want to pay their taxes frequently cannot find out what they owe without arduous search. More important, the state's attorney cannot find what taxes are due in order to concentrate his work where it will produce the best results. The situation also has been a business maker for tax lawyers.

The situation could be cleared up by installation of a land lot record system, which would list the taxes against any single property, for a series of years, on a single record sheet. The county board has had before it for a month a proposal to install such records in Cook county.

NEW TAX CALCULATING MACHINES SPEED UP DISTRIBUTION OF CASH

Four new tax payment calculating machines, which total all taxes paid in one day in a single operation, and allocate the distribution of such revenue to the 415 taxing bodies in the county in another operation, were placed in use yesterday by County Treasurer Joseph L. Gill. As a result, yesterday's collections, totaling $578,204, will be distributed to the taxing bodies today.

Formerly it took the collector's office at least two weeks to calculate and distribute a day's collection of revenues. The machines and other equipment recently were purchased by the county board at a cost of $23,000.

It was stated yesterday that of $36,943,624 collected in current 1934 taxes in the last thirty days, $34,760,000 has been handed over to the governmental units.

WANT TO LOOK *your best* TOMORROW?
You won't if you are constipated. If you've any doubts, take Beecham's Pills tonight—for brighter eyes and better color—for a smiling face that will help you look your best tomorrow.
TRY BEECHAM'S
TASTELESS LAXATIVE PILLS
Send postcard to Beecham's, Dept. 126, 121 Varick St., N. Y. for free trial package.
FREE

STOP TORTURING YOURSELF!
Millions now use famous medicated cream to relieve skin irritations—to reduce enlarged pores—and as an aid to healing many types of ugly skin flaws!

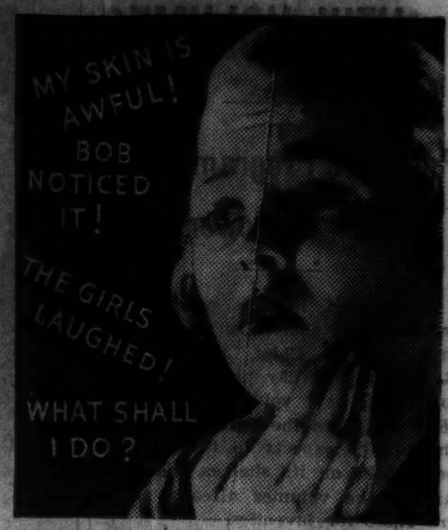

Yes—a skin marred by ugly skin flaws *does* steal away much of a woman's charm! But don't be discouraged. This famous medicated cream may help you, too, as it has thousands of others.

Over 12,000,000 jars of Noxzema Medicated Skin Cream are used yearly! Noxzema was first prescribed by doctors for the relief of burns, itching eczema, etc. Nurses discovered how wonderful it is for Chapped Hands and for many cases of poor complexion.

If you want to reduce Large Pores, clear away Blackheads, soften your skin—if you want to relieve itching, smarting skin irritation, apply Noxzema as directed and see for yourself how wonderful it is. If you suffer from Pimples that are caused by dust, wind or any other external cause, use Noxzema—it's so soothing and it helps to promote rapid healing of these disfiguring flaws.

Apply Noxzema freely at night after removing make-up. Wash off in the morning with warm water. Apply cold water or ice next—then apply a little more Noxzema as a protective foundation for powder.

Get a jar of Noxzema now—while this anniversary offer is still good—*a large 75¢ jar of Noxzema for only 49¢!*

LIMITED TIME ONLY
75¢ JAR ONLY 49¢

SAVE 26¢
Clip this coupon as a reminder to stop in today at your nearest drug or department store and get your 75¢ jar of Noxzema for only 49¢. Get your jar at
All Drug and Department Stores

ADVERTISE IN THE CHICAGO TRIBUNE

BETTER LIGHT—BETTER SIGHT

INCREASE YOUR BUSINESS
WITH A MODERN, WELL-LIGHTED STORE FRONT

HUNDREDS OF CHICAGO RETAILERS HAVE PROFITED THROUGH THE USE OF WELL-PLANNED WINDOW LIGHTING . . . THE INSTALLATION OF LUMINOUS FRONTS

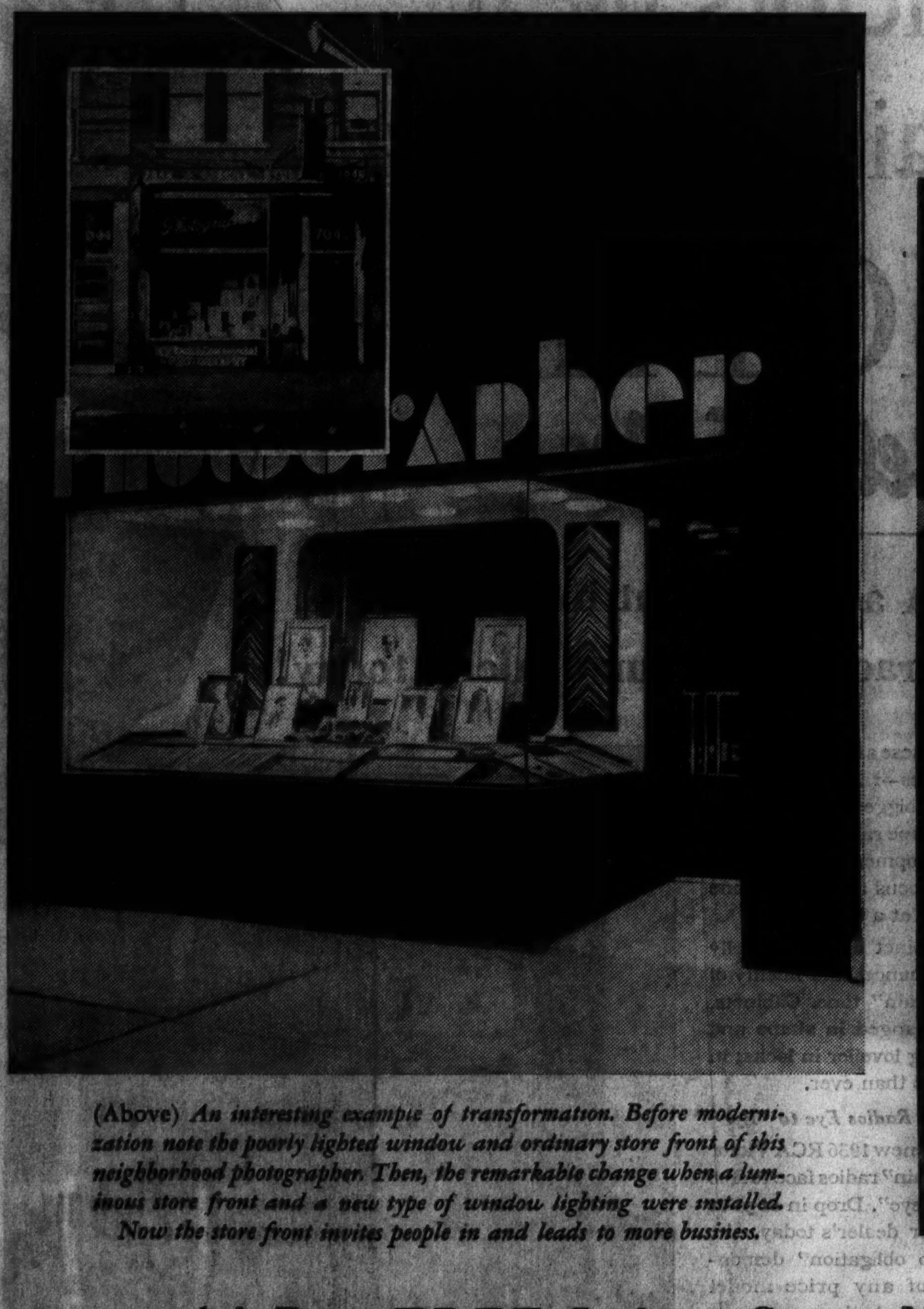

(Below) *You can hardly believe that these two views are of the same location. Before modernization, the store front was typical of hundreds in Chicago—unattractive, with little about it to draw attention. But now, planned lighting and a new luminous front give this restaurant a distinctive appearance and eye appeal that attracts trade.*

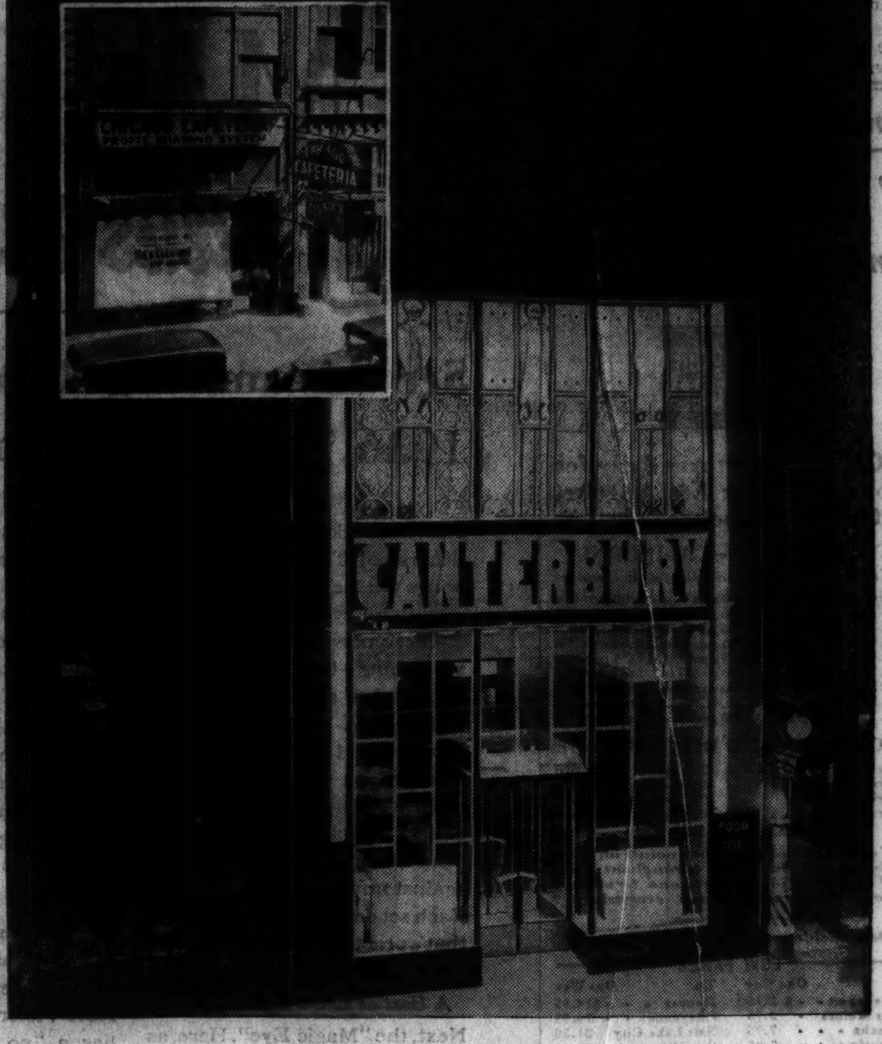

(Above) *An interesting example of transformation. Before modernization note the poorly lighted window and ordinary store front of this neighborhood photographer. Then, the remarkable change when a luminous store front and a new type of window lighting were installed. Now the store front invites people in and leads to more business.*

Ask For a FREE *Lighting Survey Now!*

It takes only seven seconds to walk past your store! In that short space of time your store front and window display must attract attention and halt the passerby—if at all. Does it? Can it?

Make your own test. Walk down your street. How many stores do you pass without even seeing? Plenty of them? Well, that is just what many who might be customers do. They walk right by—if your store has an unattractive front . . . if the windows are dimly and ineffectively lighted.

Your store front and window space cost 75% of what you pay for rent. Why not make them pay? They can be worth big money to you!

You cannot sell people if they never come into your store. And they will not come in unless your store front *invites* them in! Today competition is keen. Let us help you to use your location to the very best advantage.

Your Light Measured FREE

Ask us to send a lighting engineer to measure your present lighting. Take advantage of this free offer. It does not obligate you in any way. Telephone RANdolph 1200, Local 160 now!

The "Sight Meter" will tell instantly and accurately the effectiveness of your present lighting. Let us make a FREE light test for you!

FREE WIRING ESTIMATES
If you need new wiring, let us give you a free estimate of the cost. We will guarantee all work and materials. Telephone RANdolph 1200, Local 160 for quick service.

Commonwealth Edison Company
Lighting Sales Department
72 West Adams Street, Chicago

MARTELL COGNAC Brandy

Since 1715 the World's Choice in Cognac Brandy for every occasion

BOTTLED IN COGNAC, FRANCE

PARK & TILFORD IMPORT CORP.
NEW YORK
Exclusive U. S. Representative

ALSO IN HALF BOTTLES AND FLASKS

DISTRIBUTORS: Philip Blum & Co., Inc., 801-07 West Chicago Ave. McKesson-Fuller-Morrisson Co., 540 W. Randolph St. Judge & Dolph, Ltd., 2035 Pershing Place.

HOUSE EXPECTED TO VOTE TODAY ON AGE PENSION

20 Amendments Made in New Measure.

BY PERCY WOOD.

[Chicago Tribune Press Service.]

Springfield, Ill., Nov. 13.—[Special.]—Patched with about twenty amendments, the new Illinois old age pension bill was in a position for passage roll call in the house tomorrow but the prospects of its approval were somewhat shaded with doubt.

The bill needs 102 votes in order to become effective Jan. 1, 1936, assuming that senate approval would follow. Democrats are expected to muster about seventy of these and perhaps a few more. Thus, for the moment, the Republicans hold the balance of power.

Although earlier predictions were made that the measure would gather a substantial tally, the developments late tonight indicated that the Republican bloc may decide to withhold its support temporarily "in order to study today's amendments and learn just what we are being asked to vote for."

Plan Parley This Morning.

To that end Elmer J. Schnackenberg [Rep., Chicago] was urged tonight to preside at a Republican conference tomorrow morning which, it was planned, would agree to withhold support of the bill until next week. Schnackenberg is a former majority leader and is being looked to for leadership in the absence of Le Roy M. Green [Rep., Rockford], who was elected to supersede him last January.

This opposition was indicated in the face of a concesison by the Democrats, made during the sesison earlier tonight, which was designed to remove the bulk of the Republican objections. Majority Leader Benjamin S. Adamowski [Dem., Chicago], informed the house that the Democratic side would not fight an amendment placing with county judges the power to appoint county boards of five members which will supervise payments of the pensions.

Speaker John P. Devine [Dem., Dixon], was the sponsor of this move. Earlier today he spoke to Gov. Horner about it, eventually receiving support. The Republicans have been backing a new bill which would leave the present law in effect—and thus place the county judges in the appointive positions. More than half these jurists are Republicans.

Study 40 Amendments.

For almost three hours late today the house wrestled with more than forty proposed amendments to the bill, finally adopting twenty and then sending the measure to third reading.

A major change made was that no minimum property holdings should be fixed for recipients of the pension, which would leave the eligibility of applicants largely in the hands of the county boards of public welfare. Each downstate county would have a board of five. Cook county would continue to function under its present county bureau.

Green's Plan Debated.

Another amendment provided that no persons who had relatives "reasonably able" to suport them could obtain the dole.

Speaker John P. Devine was understood to have been the sponsor of the concession to the Republicans.

Succeeds Darling

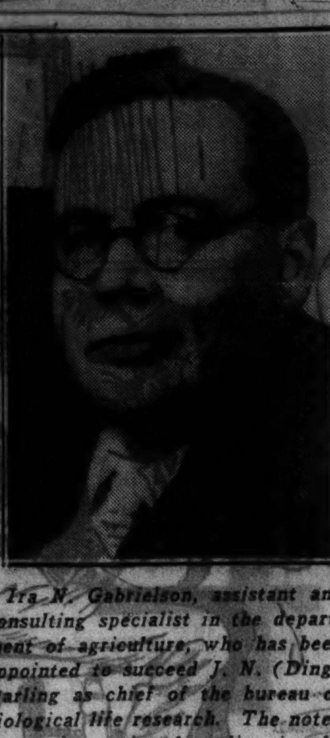

Ira N. Gabrielson, assistant and consulting specialist in the department of agriculture, who has been appointed to succeed J. N. (Ding) Darling as chief of the bureau of biological life research. The noted cartoonist resigned earlier in the week.

[Associated Press Photo.]

Sensing the opposition, he was reported to have conferred with Gov. Horner just before the amending session began and to have advised him the concession would be small and would insure a big vote for the bill.

While the house was working on the pension bill, Victor A. Olander, secretary of the State Federation of Labor, who also talked with permission of the American and Chicago Federations of Labor, spoke in behalf of the unemployment insurance bill in the senate.

Cites State Constitution.

He had not gone far in his explanation of the bill when Senator George C. Dixon [Rep., Dixon] interrupted to ask if Olander did not feel that the "contributions" employers and employés would make in the form of pay roll taxes, which would be sent to Washington, violated the Illinois constitutional provision that all taxes collected should be paid into the state treasury.

Mr. Olander said that he was not a lawyer but felt that the question was one which had to be determined. From a seat on the floor—the senate being in committee of the whole—Lieut. Gov. Donovan remarked that if the bill became law he believed the question eventually would be decided on the argument of whether the contributions were being used "for state purposes."

Olander made the same explanation of the measure which he gave to the house yesterday.

Cuba Nabs 3 in Plot; One Claims U. S. Citizenship

HAVANA, Nov. 13.—(AP)—The Cuban army intelligence service today arrested three youths, one of them Elkin Winn, who claims United States citizenship, and charged the trio with plotting to assault the home of "a high government employé." The police said Winn's father was an American and his mother a Cuban and that the youth was born in Havana.

LYONS IN HEATED SPEECH ASSAILS PAROLE ABUSES

Discusses Fernekes Case at "Rump" Meeting.

[Chicago Tribune Press Service.]

Springfield, Ill., Nov. 13.—[Special.]—The parole of Nick Maentanis, Chicago bandit, came before the Illinois house today through a slashing attack upon the parole board by Representative Richard J. Lyons [Rep., Libertyville].

REP. LYONS.

Lyons had been denied the right to present a resolution calling for a legislative investigation of the case and also was refused an opportunity to discuss it on a question of personal privilege. He was obliged, then, to invite the house to hear the facts of the parole at a "rump" session, meeting after the regular session had adjourned. Most of the house members remained to hear him.

"Nick Maentanis," Lyons said, mounting the clerk's rostrum, "entered the William H. Mitchell home in Lake Forest—in my district—on the night of Feb. 19, 1932. With him were three other bandits and all of them were armed. A dozen guests at the Mitchell home were threatened and robbed of jewelry valued at $150,000, at the point of guns.

"Police captured the four and they were sent to Joliet penitentiary to serve sentences of from one year to life.

"Maentanis was first up for parole in January, 1933. The state's attorney was notified of this hearing and objected, claiming that Maentanis was a member of the '42' gang and a dangerous and vicious criminal.

"Again, in May, 1933, parole was considered a second time and a second protest was entered and heeded. Furthermore, the board notified State's Attorney Charles E. Mason of Lake county that eight year 'settings' requiring Maentanis and his henchmen to serve a total of five years, five months, and fifteen days—good time considered—had been entered.

Governor Ignores Protest.

"Then, without further notice or the customary sending of a notice to the state's attorney, and in spite of the previous letter stating that Maentanis could not come up again for parole before 1940, Mason was notified on last Oct. 16 that this vicious young criminal had been paroled and granted permission to do his parole in Cook county.

"State's Attorney Mason wrote to Gov. Horner protesting at this outrageous action by the board, but was not even granted the courtesy of a reply.

"We spend thousands of dollars of taxpayers' money tracking down criminals, only to see the parole board turn them out after all our trouble and expense. Releasing Maentanis is like blindfolding a group of school children and setting a mad dog upon them. It would be well for the law enforcement officers to take cognizance of this situation.

"They let Fernekes out the front door of Joliet and Maentanis out the back door."

Referring again to the escape of the midget bandit Henry J. Fernekes and his eventual recapture by Chicago police, Lyons said:

"They say Fernekes committed suicide. There also are rumors that some one fed him a 'bum' sandwich to get him out of the way because he knew too much."

Lyons previously had sought permission of Speaker John P. Devine [Dem., Dixon] to present a resolution calling for an investigation of the Maentanis case by a house committee. Devine ruled that it could not be included in the special session call. Today the fiery young representative sought to present the facts on a question of personal privilege.

"I want to speak on the parole board and the paroling of vicious criminals," he told the speaker.

Majority Leader Benjamin S. Adamowski [Dem., Chicago] protested that a member could not use the personal privilege unless he had been concerned in the incident.

"Do you mean to say," demanded Clinton Searle [Rep., Rock Island] "that when a rotten situation exists and a member has some information concerning it, he cannot give it to the house? This situation smells to high heaven!"

"If I'm not granted a hearing in the house, I'll go to the statehouse steps, invite the public, and have my say there," Lyons promised. But the speaker ruled him out of order and then Lyons told the house he would present facts in support of his demand for an investigation after the session recessed.

Frank W. McClure [Dem., Abingdon] took the chair at recess and, stating that Lyons should be heard, called upon him to say what he chose. Then Lyons took the rostrum.

Dance Hall Bride Here After Getting Divorce

Mrs. Ranee Fleming Carlisle, former dance hall girl who became the bride of wealthy Allen Pinkerton Carlisle of New York, paid Chicago a flying visit yesterday as she returned to the east after a Reno divorce. During her few minutes here between United Air lines planes she remained in seclusion in the woman's room at the Municipal airport, finally emerging "disguised" with smoked glasses in a futile attempt to evade photographers.

NOW I EAT FRIED PORK
Upset Stomach Goes in Jiffy with Bell-ans
BELL-ANS FOR INDIGESTION

Subscribe for the Tribune

A CLEAR COMPLEXION

Ruddy cheeks—sparkling eyes—most women can have. Dr. F. M. Edwards for 20 years treated scores of women who suffered from constipation. During these years he gave his patients a substitute for calomel made of a few well-known vegetable ingredients, naming them Dr. Edwards' Olive Tablets. Know them by their olive color.

These tablets are wonder-workers on the bowels, causing a normal action, carrying off the waste and poisonous matter in one's system.

If you have a pale face, sallow look, dull eyes, pimples, coated tongue, headaches, a listless, no-good feeling, all out of sorts, inactive bowels, take one or two of Dr. Edwards Olive Tablets at night for a week and note the pleasing results.

Thousands of women and men take Dr. Edwards Olive Tablets—now and then—to keep fit. 15c, 30c, and 60c.

Dewar's "White Label", 8 years old, also Dewar's "Ne Plus Ultra", 12 years old.

Scotch by DEWAR'S

. . . Medals by the World

Awarded 50 Gold Medals

The highest awards have made Dewar's a famous whisky. Men the world over have made it a favorite whisky.

The Prize-Winning Scotch

BOTTLED IN BOND IN THE UNITED KINGDOM

SOMERSET IMPORTERS, LTD. • NEW YORK
CHICAGO • SAN FRANCISCO

Surface Pimples
Acne pimples go and leave skin surface clear when you use
POSLAM
A CONCENTRATED PRODUCT
Send for FREE SAMPLE Poslam Station G New York

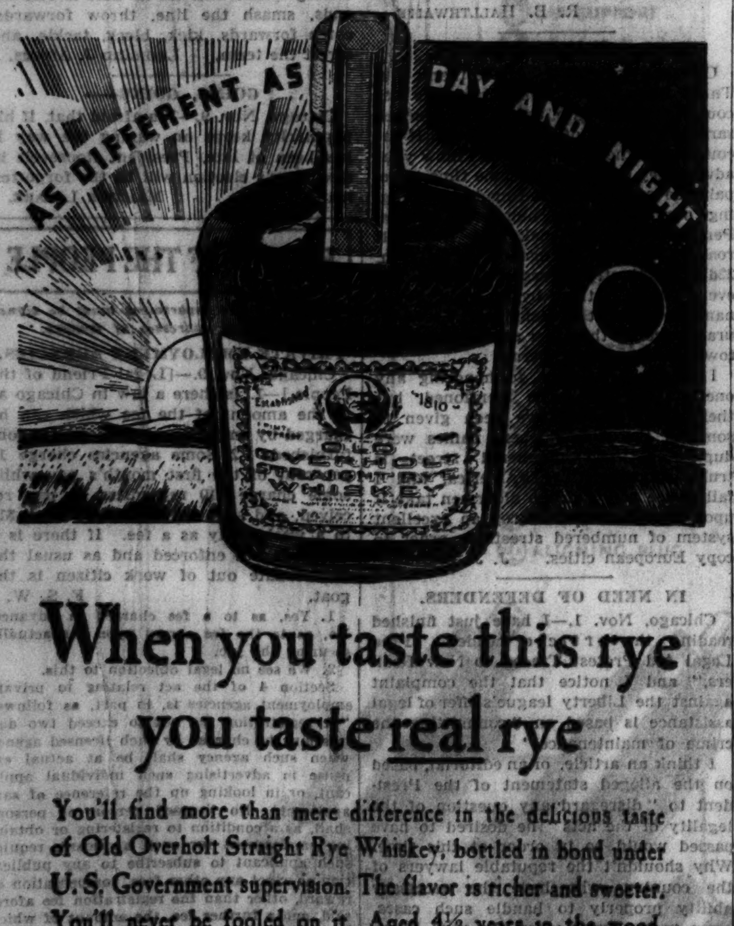

AS DIFFERENT AS DAY AND NIGHT

When you taste this rye you taste real rye

You'll find more than mere difference in the delicious taste of Old Overholt Straight Rye Whiskey, bottled in bond under U. S. Government supervision. The flavor is richer and sweeter. You'll never be fooled on it. Aged 4½ years in the wood. The same formula and quality distilling for 125 years. No wonder this grainy, full-bodied drink is the great favorite with people who knew fine whiskies back when. Before your third sip, you will agree that no whiskey surpasses this grand old straight rye, none matches its rare taste. Get acquainted now with real rye.

$2.19 PER PINT | $4.29 QUARTS

OLD OVERHOLT
BOTTLED IN BOND
UNDER U. S. GOVERNMENT SUPERVISION

©1935, A. Overholt & Co., Inc., Broad Ford, Pa.

On your Marx—Brothers! Get Set . . . GO!!

FASTEST-STARTING GASOLINE IN STANDARD OIL HISTORY! 35% QUICKER WARM-UP WITH NEW STANDARD RED CROWN

Groucho, starring with his brothers Chico and Harpo Marx in M. G. M.'s new laugh maker, "A Night At The Opera," warns the boys to hold tight for a hair-trigger start. Evidently they know what to expect with Standard's new double-quick gasoline in the tank.

ADMITTEDLY, this picture stretches a point when it comes to actually illustrating the double-quick starting power of Standard's new winter gasoline.

But it *is* important that you know the facts about this genuine advancement, brought about by four years of Standard Oil research: *the production of winter gasoline which delivers mid-summer performance in cold weather*—the fastest-acting gasoline in Standard history.

Fastest in the full sense of the word. Remarkably quick starting *plus* an even, steady flow of working power as you get under way, without jerky, balky going—fully 35% greater warm-up speed at zero temperatures. *Fast*—but economical . . . for you actually get better winter mileage. *Get some of this new Standard Red Crown . . . and SEE WHAT HAPPENS next time you step on the starter!*

Sold by Standard Oil Stations and Dealers everywhere, at the price of "regular" gasoline

Copr. 1935, Standard Oil Co.

TUNE IN JACK HYLTON EVERY SUNDAY EVENING 9:30 TO 10:30 (C. S. T.) COLUMBIA NETWORK

Chicago Daily Tribune
THE WORLD'S GREATEST NEWSPAPER
FOUNDED JUNE 10, 1847
ENTERED AS SECOND CLASS MATTER JUNE 3, 1903, AT THE POSTOFFICE AT CHICAGO, ILL., UNDER ACT OF MARCH 3, 1879.

All unsolicited articles, manuscripts, letters and pictures sent to The Tribune are sent at the owner's risk, and The Tribune company expressly repudiates any liability or responsibility for their safe custody or return.

THURSDAY, NOVEMBER 14, 1935.

THE TRIBUNE OFFICES.
CHICAGO—TRIBUNE SQUARE.
MILWAUKEE—EMPIRE BUILDING.
NEW YORK—220 EAST 42D STREET.
DETROIT—5-167 GENERAL MOTORS BUILDING.
WASHINGTON—815 ALBEE BUILDING.
BOSTON—718 CHAMBER OF COMMERCE BUILDING.
ATLANTA—1825 RHODES-HAVERTY BUILDING.
LONDON—135 FLEET STREET.
PARIS—21 RUE DE BERRI.
BERLIN—COLUMBUS HOUSE, POTSDAMERPLATZ 1.
RIGA—STETINES IELA 2.
SHANGHAI—38 AVENUE EDWARD VII.
TOKIO—IMPERIAL HOTEL.
MEXICO CITY—HOTEL REGIS.
PANAMA CITY—HOTEL CENTRAL.
SPECIAL REPRESENTATION.
SAN FRANCISCO—820 KOHL BUILDING.

THE TRIBUNE'S PLATFORM FOR ILLINOIS

1. *End the Parole Business.*
2. *Cut Taxes in Half.*
3. *Overcome Crime.*

THE TRIBUNE'S PLATFORM FOR CHICAGO

1. *Stop the Massacre on the Streets.*
2. *Build the Lake Front Airport.*
3. *Install Modern Street Cars.*
4. *Speed Up the Suburban Service.*

"The Newspaper is an institution developed by modern civilization to present the news of the day, to foster commerce and industry, to inform and lead public opinion, and to furnish that check upon government which no constitution has ever been able to provide."—Chicago Tribune.

MR. HENNING'S SURVEY.

Arthur Sears Henning's survey of political conditions and personalities, now drawing to its close, has presented to his readers facts and conclusions worthy of the American citizen's earnest reflection at this momentous time. Mr. Henning's years of observation as a political student, his clearness of vision and responsibility as reporter and commentator, give to his report unusual weight. The scope of his inquiry has been as wide as the field in which the great struggle for the conservation of American institutions and the assertion of American principles is taking place.

Various implications and conclusions of import to the citizen and to party leadership are to be drawn from Mr. Henning's account, and the simplest and most obvious needs no emphasis. It is that both within the Republican party and in the body politic generally there is a long fight before us.

From this generalization, it seems to us, two main conclusions are to be drawn: first, that it will be fatal for any man, group, or faction to force a nomination on the theory that nomination will carry with it election; and, second, that the Republican national committee, having been asleep for several years, should be well rested and should get to work vigorously without further delay.

Mr. Henning's report shows very clearly that the people of the United States are in active ferment. They are in no mood to be regimented politically under the influence of ancient party loyalties and time worn slogans. Loyalties there are and they are deep and potent. But they are beyond and above the routine claims of party organization and impatient of the claims of partisan tactics or personal favor. The individual is thinking as an American free man, conscious of his responsibility for the defense of his heritage and for the adoption of measures and policies conducive to the restoration of the nation's strength and progress. This is a condition which every believer in our democratic society must welcome and one on which the collective action of the Republican party must be firmly and faithfully built if it is not to insure its defeat and disintegration. The Republican convention must be composed of men who represent this spirit and will give it full play.

It follows that the rôle of the national committee, if it is to fulfill its function, is to keep open the processes of political discussion and selection and to discourage and restrain self-serving ambition and factional rivalry. This is a negative service and must be supplemented by an energetic clarification of the fundamental issues of the campaign and the inspiration of the people's thought and spirit for the evolution of sound principles and a program to make them again effectual in government. It is the duty of the national committee and the state committees to eschew the ordinary tactics of party politics, to ignore its self-serving expediencies, and put the campaign on a level of patriotic statesmanship. Only such leadership will be respected or effectual with the American people in this critical campaign.

DEBUNKING THE TIME ZONES.

While the great majority of the letters received by the Voice of the People anent the adoption of eastern standard time favor the measure, there are, apart from individuals influenced by self-interest, a number of what might be termed "conscientious objectors." The principal argument of this smaller group appears to rest on a theory that there is something inviolable or even sacred about the present standards; that in even considering the Cronson measure the city council was taking a revolutionary step associated with secession or sacrilege. The facts will not warrant any such belief.

When the pioneers first settled this territory they carried no time with them. Each community fixed its own standard, usually with the aid of a sun dial. There was little or no intercommunication, so the hodge-podge inconvenienced no one. It was not until through railroads and telegraph lines were built that any necessity for correlation appeared. In their aid many states promulgated fixed hours, but such statutes were mostly ineffective and the setting of clocks continued as a local affair.

At this distance it is difficult to appreciate how in the seventies and eighties our business and social activity revolved around the railroads. Their position was so dominant that they were able to fix standard time to suit their own operating purposes. Zones were developed by the American Railway association and "sold" by that organization to the congress of the United States in 1883. It was the height of the "public be damned" era, and how little consideration was given public convenience may be shown by the fact that Buffalo, N. Y., and El Paso, Tex., although one hour and fifty minutes apart by the sun, were both included in the central zone. Chicago's five eastern trunk lines fixed the zone line at their eastern terminals, which produced an irregular boundary drawn from Port Huron, Mich., through Detroit to Toledo, thence directly east to include Buffalo and Pittsburgh, west to Marion, O., and south to Cincinnati.

By act of congress approved March 19, 1918, the interstate commerce commission was given authority to correct railway zone lines in the public interest, and its first order revised this irregularity by cutting across the Pittsburgh-Buffalo loop. The commission has since, however, made several supplementary adjustments based on applications from border line points which desired inclusion within the eastern time zone, and there is no reason to doubt that further correction will follow the expressed wish of Chicago and the suburban centers that have already stated that they will follow her lead in the adoption of eastern standard time.

THE SMALL MATTER OF PUBLIC MONEY.

Sometimes people think that the way juries behave when they reach verdicts in criminal cases where the charge has been appropriation of public funds for private use can be explained by the low regard the public has for political behavior. If there were a general belief that all public funds are handled by politicians just about as they care to handle them the average jury might be indifferent to the prosecutor's charge that a crime had been committed by pilfering from the public chest. Some color of probability has been given to such assumptions by remarks jurors have made on occasions of acquittal. They said they didn't think it quite right to punish one fellow for what all of them were doing.

It is not true that all public funds are treated as the private loot of their custodians. The public is robbed often enough, but it is not usually done by the simple dipping of the fingers into the till. Political minds have invented more ingenious devices to obtain the percentage which politics aims to squeeze from public expenditures. Feeding supporters, making friends, pleasing voters and carrying elections are often expensive business and private means are not always used for the purpose.

There has also been in the public mind some confusion on the subject of fees and interest. Certain public moneys seem to be ownerless until they are found in somebody's pocket. The contention that they oughtn't to have reached that pocket is not always sustained, as it might be, by the ethical sense of the community. Some people get mad about it, but others take the broader view. A good and successful politician may have opponents and ill wishers who paint him as an enemy of society, but it is his endeavor to present himself as the friend of man and if he is a successful politician he has generally made good his pose. Amiable qualities and avowed good intentions have paved the way into many an office, and it is the natural argument of the incumbent that all he does should be judged according to the love he bears the people who elect him.

From the jumble of sentimentalities and mixed up opinions government derives some of its immunities from the strictest ethical and moral accounting. Experience has proved that charges of misconduct of office will make the accused person a multitude of friends. This political frailty in democracy puzzles and distresses many of its more hopeful adherents, but democracy seems destined to pursue its course through many absurdities.

The prosecution of a politician who has been about a good deal, known a number of people for a number of years and has been versed in affairs may have its tender side. If that politician is in the hands of his enemies who are after him and his friends, justice may not be tempered with mercy, but the less rigorous side of the law will show up on other occasions. The defendant then may not be pressed into a corner because he might squeeze too many other people.

Editorial of the Day

A HERMIT COMES BACK.

[Elgin (Ill.) Courier-News.]

An old prospector came down from the mountains in Alaska the other day, after having spent thirty-five unbroken years away up back of beyond. He got sick, at last, and some one took him to Fairbanks for treatment; and a brief news dispatch says that the old fellow was amazed and bewildered by the changes that had taken place during his long exile.

It occurs to us that if the changes in Fairbanks could startle this bearded hermit, a trip down into the states would absolutely paralyze him.

Never mind about the inventions and the gadgets that he would see for the first time—the automobiles and airplanes, the skyscrapers and radios, the concrete roads and the moving pictures. Those would be the obvious surface shocks. His real trouble would come when he began to find out how people are thinking and what they are trying to do.

Here was a man who went into seclusion just four years after Bryan's great free silver campaign of 1896. He probably supposed, when he went up there, that free silver was as dead as George Washington's horse; but he would find it livelier than even Bryan himself ever dreamed, being looked upon kindly in the national capital itself.

When this prospector went north the United States was busy conquering the Filipinos; today he would find it equally busy setting the Filipinos free. If he remembered the growing murmur against the "trusts," back in 1900, he would see today's government feeling regretful because the Supreme court wouldn't let it band the big combinations of industry together in a system designed to restrict output and maintain prices.

Remembering the anti-railroad agitation of the 1900s he would see the government coming to the rescue of the railroads with millions upon millions of dollars. And then, of course, there would be the AAA for him to think about.

Probably it would all seem pretty confusing. If he looked abroad it would be even worse.

England, which he last saw descending on the South African Boers, preparing to wage war to protect the independence of an African nation. . . . Russia under a despotism as rigid as ever, but turned upside down so that a different set of people is in Siberia. . . . Germany, minus its kaiser, with a former house painter ruling more autocratically than the kaiser ever dreamed of ruling. . . . Wouldn't that be enough to bewilder the most intelligent of hermits?

Indeed, the old gentleman could hardly be blamed for taking one long look at the nation and the world, which he last saw thirty-five years ago, and then turning around and heading back for his Alaskan diggings at top speed. And he would probably be accompanied by the shouts of despairing stay-at-homes:

"Hey, buddy, is there room for any more of us up there?"

A LINE O' TYPE OR TWO

How to the Line, let the quips fall where they may.

EVERYTHING HAS ITS TRIALS.

Amateur photography sounds very fascinating. But it isn't always plain sailing. One of my first troubles came in making a darkroom. I thought the butler's pantry would make a swell darkroom. We haven't got a butler anyhow, so what's the use of swanking around and talking about a butler's pantry? I put my stock of chemicals that one is supposed to use in developing a picture down in the butler's pantry. The cook put hypo in the salad dressing, and afterward, without saying a word to me, dumped the lot into my bathroom. Did you ever brush your teeth with sodium sulphite? Don't do it; it's terrible stuff, and, besides, I don't think it's nourishing. And the hydroquinon is a very poor hair wash. It sounded as though it ought to be grand for the hair, but it isn't.

I decided my bathroom was no place for my photograph chemicals, so I moved into the pantry. The cook gave notice right away. I decided a photographic darkroom in a flat wasn't a very good idea anyhow. I took my films back to the drug store. Of course, I can never be considered a real amateur photographer until I develop my own films, but circumstances are against me.

But I made one more struggle to do my own developing. I had become quite reconciled to being a drug store photographer when a real amateur photographer talked to me for an hour about the great thrill of developing your own pictures. I judge there's nothing quite so exciting in life. You mix up a mess of the chemicals and make some sort of horrible concoction that you put in a pan. Then you shut the door tight, plug the keyholes, stuff rags under the crack of the door, and when everything is as black as the blackest cat you ever saw you step over and turn on the ruby light.

I believe the ruby light should be turned on before you shut the door or, anyhow, before you plug up the keyhole. I knocked down six bottles of chemicals and got pyro all over my new pants. Anyhow, I finally got my negatives out of the camera, unwrapped 'em, and rinsed them gayly back and forth in the developing mixture.

The big kick is in seeing your pictures suddenly emerge from the black roll of films and take shape. Clearer and clearer they grow, and all the time you thrill and thrill to see what you have done in the way of preserving the beauty that you captured with your camera.

I doused that roll of film up and down in the magic mixture. Nary a thrill. I did not see lovely pictures beginning to grow out of the black negatives. They just got blacker and blacker. I rinsed away for an hour and then gave it up. After this the man who does developing for the drug store can get all the thrills he wants out of my negatives. He can go into a paroxysm of excitement for all I care. I don't believe that developing negatives is the mad, thrilling, joyous thing they say it is anyhow.

LONELY.

Even the bravest
Hearts are lonely;
Loving, loved, yet
Finding only
Though two paths run
Side by side
In between the
Space is wide,
And across that
Great wide wall
Eyes see dimly
If at all.

FERRY ADAMS.

AND THE LEAGUE OF NATIONS said it was going to stop the war in Ethiopia. The League of Nations couldn't stop a dog fight. It couldn't even stop a street car. It ought to change its name to the Lag of Motions.

"WOMEN'S NEW HATS Don't Pretend to Cover Head."—Fashion Note. I should say not. A fat chance they would have pretending to cover the head when they're now worn only as a plaster over the left eye. All right; I've pointed out the danger before, but the gals won't pay any attention to me. Scientists prove that any member of the human body when no longer used finally falls off or out, as the case may be. Man once had a tail; he used it when he was swinging in the jungles from the top of the lofty palm. Then he came down out of the tree and lived in a cave and consequently didn't use his tail any more and after two or three generations the tail disappeared. If the gals are going to use their hats only as a plaster for the left eye then some day the left eye will simply give up and quit. And after the gals are all turned into Lady Cyclops then Paris will decree that hats shall be worn tilted back on the head, thereby disclosing both beautiful orbs. But each gal will only have one eye. Goodness, won't the gals be mad!

SONNET.

I never knew before that days could be
Anonymous, like apples I had held
A moment when the heavy loaded tree
Dropped apple after apple to be piled.
I never thought that night could spread her wing
Thus, softly, on a drowsy, cheeping brood
And I be too engrossed for noticing,
Too lost to move beyond my own dark mood.
It takes a while when we have lived with dread
To learn again the way we lived with joy,
To quite forget that ugly, lifted head
Or stoop to handle any casual toy.
Be patient while I take a little time
To set the days in easy, carefree rhyme.

L. W. G.

LOTS OF PEOPLE talk about inflation as though it were some kind of epidemic like measles, smallpox, yellow fever, cough, and winter itch. Oh, dear friends, in the words of the w. k. postmaster general, Mr. Farley, you don't know nothing yet.

R. H. L.

How to Keep Well By Dr. Irving S. Cutter

To the limit of space questions pertaining to hygiene and prevention of disease will be answered in this column. Personal replies will be made to inquiries, under proper limitations, when return stamped envelope is inclosed. Dr. Cutter will not make diagnoses or prescribe for individual disease.

[Copyright: 1935: By The Chicago Tribune-N. Y. News Syndicate, Inc.]

RECTAL DISEASES.

MODESTY is a highly desirable quality; one to be cultivated—but what a delusion and a snare it proves to be when applied to things medical. There was a time when polite and cultured women would never dream of submitting to a physical examination by a male physician. Only to a limited extent does this unfortunate sentiment prevail today.

Nevertheless, there is entirely too much false modesty about diseases of the rectum. As a result, trouble in this part of the body is often concealed far beyond the time when healing methods can be applied with success. The lower end of the intestinal tube is just as important as the upper end or any other part. In fact, we should give far greater attention to the hygiene of the rectum than is usually accorded that structure.

A great many individuals complain about hemorrhoids or piles when investigation reveals no trace whatsoever of rectal disease. If a person reads the advertisments lauding cures for piles "while you wait" he may be convinced readily enough that every one is a victim of hemorrhoids and should immediately use the advertised salve. As a result, great waste of time, an untold amount of suffering, and some loss of life may ensue because a thorough examination is not made by a competent physician. Whenever unusual symptoms occur around the rectum investigation is in order.

There are many symptoms in and about the rectum that are not related to hemorrhoids. Pain is often associated with fissures or cracks in the mucous membrane that may have resulted from constipation. Sometimes local ulcers or inflammatory areas exist in the lower intestine. Such conditions give rise frequently to abdominal cramps, an increase in the number of bowel movements, and the sensation [more or less constant] that one should go to stool. Whenever pain is complained of high in the rectum the cause is usually found in enlargement and inflammation of the prostate gland and seminal vesicles [in males]. Not infrequently inflammatory changes in the coccyx [the rudimentary tail bone] are responsible for pain.

Itching in the anal region is often understood to be a constant symptom of hemorrhoids. This condition, however, can be brought about by so many different factors that the rectum must be proved guilty before sentence is pronounced. If relief does not come with the observance of scrupulous cleanliness, parasites must be considered as well as some allergic irritation caused by food, clothing, or soap.

Dilated hemorrhoidal veins are, however, a very real cause of trouble. They are enlargements of rather small veins in which blood has clotted, thus rendering the vessels useless. Sometimes these structures will absorb and hence cause negligible symptoms. But if they enlarge and protrude from the opening of the lower bowel they may become pinched by the sphincter muscles. As a result, ulceration and necrosis [destruction of tissue] may occur. Hemorrhoids are not difficult of removal unless they are infected, in which situation careful treatment is required before any surgical procedure is undertaken. Usually, if they exist, both the internal and the external kinds will be found. The difference between these two is that the former are covered only with mucous membrane and the latter with skin. This does not mean that the so-called internal hemorrhoids cannot protrude from the rectum.

Certain types of hemorrhoids are suitable for the injection treatment rather than to surgical removal, and a skilled physician will undertake one method or the other, as conditions warrant.

If rectal symptoms appear—discomfort, pain, or bleeding—an examination is indicated at once. Temporary measures for relief are not advised, as neglect of disease signals from this area may permit the development of a cancerous condition to the point where surgery, X-ray, and radium will be of no avail. Certainly no physical inventory of an adult—man or woman—should be considered complete unless it has included a careful examination of the lower bowel.

STUMPED.

A reader writes: I have a facial trouble which the doctor calls granulation of the nerves. It does not respond to treatment. What would you suggest to heal it?

REPLY.

I am stumped! Granulation of the eyelids—yes—but not of the nerves. Perhaps you mean inflammation of certain nerves or neuritis. Your physician may have discovered a new disease. If so, let's have a description of the symptoms.

PRACTICING UP ON A NEW TUNE FOR THE BAND WAGON

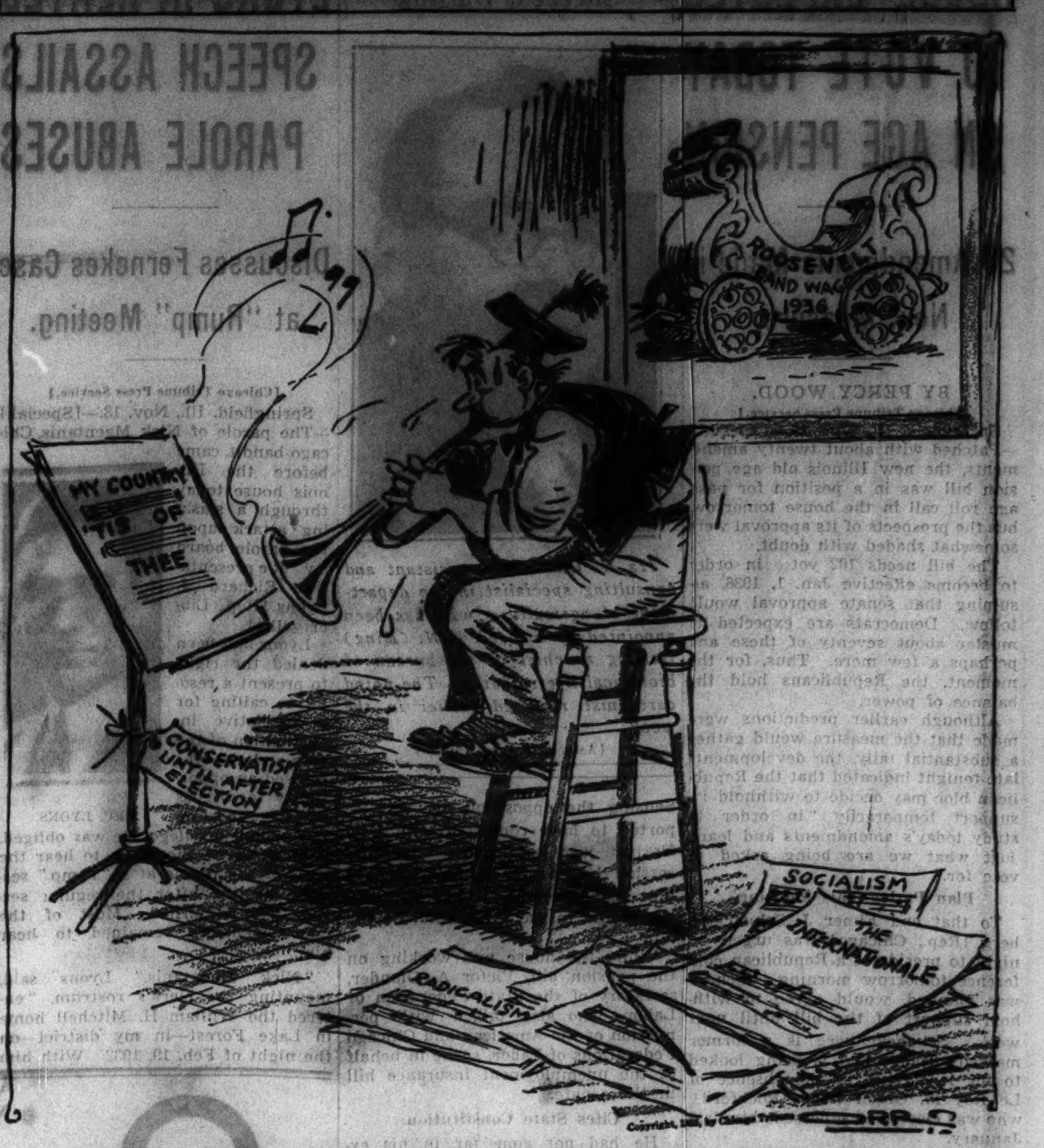

VOICE OF THE PEOPLE

Writers should confine themselves to 200 or 300 words. Give full names and addresses. No manuscripts can be returned. Address Voice of the People, The Tribune.

NATIONAL RESOURCES.

Chicago, Nov. 11.—The national resources board has not made any report on transportation. We reported on land use, water uses, long time public works programs, and more recently on stream pollution. Some of the independent state planning boards have discussed transportation and possibly your recent editorial was based on one of these. The national resources board report of Dec. 1, 1934, contains on pages 369-373 an article on "The Costs of Utilities of Water and Land Transport." This was made by one of the investigators, was not in any sense a part of the board's findings and conclusions, and in any case does not seem to contain the ideas discussed in THE TRIBUNE editorial.

The subject of transportation has been placed in the hands of Mr. Eastman, the coördinator, and the national resources board has not undertaken to enter this field.

CHARLES E. MERRIAM.

ROOSEVELTIAN ECONOMICS.

Chicago, Nov. 9.—The Great White Father at Washington and his aggregation of brain trusters cause some of us to smile [when we can] at the lesson in economics contained in today's TRIBUNE in the article headed "PWA Won't Bar Nazi Steel if It Is Low Enough."

In the attempt to take care of the unemployed we tax Mr. John Citizen every time he buys a necessity, yet we deliberately buy Nazi steel [because it is cheaper], forgetting for the moment that every ton of foreign steel so purchased represents the loss of so much employment to our American workmen, thereby adding to the very unemployment that the New Dealers are supposed to be trying to lessen.

Spending with one hand to create jobs and taking away jobs with the other hand; why this inconsistency? Far better to patronize and encourage manufacturers in this country, even to the extent of paying more for the home product, for that spells more jobs and better wages for the worker.

M. A. ROLFE.

THE GOLDEN RULE.

Chicago, Nov. 9.—We notice by THE TRIBUNE that for National Education week, Nov. 11 to 15, "courtesy is being stressed" at the Steinmetz High school, a rather gratifying innovation in this nab and grab generation.

It is to be hoped that sufficient time and energy will be allotted to stress not merely the superficial activities but the real essence of courtesy, which is genuine regard for the other fellow. It's a lesson which, universally taught, would revolutionize our civilization.

JOAN O'CONNELL.

PILNEY'S BLOOD.

Chicago, Nov. 10.—I'm sorry indeed to see any doubt cast upon the Irish antecedents of Andy Pilney. My own mother [God bless her] was an O'Pilney.

More power to Andy!

R. M. GALLAGHER.

BRITISH SYMPATHIES.

Chicago, Nov. 7.—Exactly why there should be so much objection, currently, to the English sympathies of many Americans is not quite clear. Surely every one knows that up until the beginning of this century this country was at least 80 per cent British, and that even in this day when Celts, Slavs, Latins, and Jews have the upper hand—politically at any rate—there is still a substantial portion of the population that retains the English ideal of decent and conservative government.

There are numerous organizations in America whose purpose it is to foster and maintain in persons of foreign extraction and birth a feeling of kinship with and loyalty to Poland, Italy, Germany, etc. Then, logically, why not an organization for those of English blood and ancestry? Surely, the gifts of England to the world, and to the United States in particular, are of sufficient worth to be retained and passed on to posterity.

The newspapers that are opposed to the New Deal are, perhaps unconsciously, taking a stand on the side of Americanism, which after all is but a transplanted English system of government and living. Our laws, which the present administration has done its best to alter to suit its own fancies, are but adoptions or modifications of English law. To one of British blood it is encouraging that a fight is being made against the establishment of a Russian, Italian, or German form of government. English blood and love of personal and unregimented freedom are inseparable.

R. B. HALLTHWAITE.

STREET NAMES.

Chicago, Nov. 10.—I wish to thank THE TRIBUNE for the editorial urging the city council to eliminate the many unnecessary duplications of street names. If the council has the good sense to follow your advice they ought at the same time to repair the mess they have made in changing our south side numbered streets. Pershing road, Cermak and Roosevelt roads should be changed back to 39th, 22d and 12th streets, respectively. Nearly every one calls them by their numbered names because it is easier and more natural, since all the other south side cross-town streets are numbered.

I have no objection to honoring any one of the three men mentioned, but their names could have been given to some of the streets where names were duplicated. The numbered street is truly characteristic of America, and I fail to see why Chicago aldermen take it upon themselves to destroy an excellent system of numbered streets in order to copy European cities.

J. J. BROWN.

IN NEED OF DEFENDERS.

Chicago, Nov. 1.—I have just finished reading the article headed "Free Legal Aid Protest Traced to New Dealers," and I notice that the complaint against the Liberty league's offer of legal assistance is based on "committing the crime of maintenance."

I think an article, or an editorial, based on the alleged statement of the President to "disregard any question of the legality of the acts" he desired to have passed would be in order at this time. Why shouldn't the reputable lawyers of the country, who have the necessary ability properly to handle such cases, come to the front when the very President of these United States tries to put something over?

EDWARD G. STOCKERT.

WHAT'S UNFAIR?

Hammond, Ind., Nov. 5.—Unless your paper changes its unfair tactics regarding the Townsend plan I shall discontinue your paper.

SAM E. DAVIS.

UNCLE SANTA PROVIDES THE TREES.

Eagle River, Wis., Nov. 8.—Kind hearted Uncle Sam is in business again. This year the good old forestry service takes the rôle of Santa Claus. Hundreds of CCC boys are already cutting thousands of Christmas trees for an already glutted market. All large cities will get their share of these federal trees. Chicago and Milwaukee will have more than their share. Pity the poor Christmas tree dealer. It will not be duck soup for him.

The government pays no license, hires CCC labor at $1 a day, has no truck hauling charge, and besides figures the trees at no cost. Maybe it's just to keep the boys busy.

Who says there ain't no Santa Claus?

NORTHWOODS BILL.

MR. BERWANGER AMONG THE SOFTIES.

Chicago, Nov. 10.—Could you use your influence with Mr. Woodruff and the rest of THE TRIBUNE sporting staf toward keeping Jay Berwanger out of the competition for all-American half back honors and the silver football trophy?

My reason for making this request is that Mr. Berwanger is not a human being. Most of the prima donnas who get these honors are lads who run in the game for five or ten minutes, do a certain amount of fancy work, go to the bench for a rest and then come in again, aided and abetted by a lot of powerful teammates.

Mr. Berwanger has a nasty habit of staying in the game for sixty minutes, during which time all he does is run the ends, smash the line, throw forwards, catch forwards, kick, block, tackle, and direct the team.

LEONARD J. ADAMS.

GOING, GOING——

Chicago, Nov. 9.—I'm afraid that, if his popularity keeps on waning the way it has been of late, President Roosevelt in next year's election will be the forgotten man.

MAURICE LAZARE.

FRIEND OF THE PEOPLE

Letters to this department must be signed with names and addresses of writers.

PRIVATE EMPLOYMENT AGENCIES.

Chicago, Nov. 9.—[Legal Friend of the People.]—1. Is there a law in Chicago as to the amount of the fee which can be charged by employment agencies for jobs furnished? 2. Some agencies charge 10 per cent of the first month's pay while some charge $10 regardless of pay received, and still others demand from $12 to a week's pay as a fee. If there is a law it is not enforced and as usual the unfortunate out of work citizen is the goat.

F. S. W.

1. Yes, as to a fee charged in advance. No, as to the fee agreed upon for actually securing the job.

2. We see no legal objection to this.

Section 4 of the act relating to private employment agencies is, in part, as follows: "A registration fee not to exceed two dollars may be charged by such licensed agency when such agency shall be at actual expense in advertising such individual applicant, or in looking up the reference of said applicant. No licensed person or persons shall, as a condition to registering or obtaining employment for such applicant, require such applicant to subscribe to any publication or exact any other fees, compensation or reward, other than the registration fee aforesaid, and a further fee, the amount of which shall be agreed upon between such applicant and such licensed person to be payable at a time such as may be agreed upon in writing, but the further fee aforesaid shall not be received by such licensed person before the applicant has been tendered a position by said licensed persons."

Violation should be reported to the chief inspector of private employment agencies, Transportation building, Chicago.

TRIBUNE LAW DEPARTMENT.

FROM ACROSS THE SEA

BY HENRY BUCKLEY.

[Chicago Tribune Press Service.]

MADRID.—The government says "Spain must be strong enough to defend her neutrality" in these days of international difficulties. The purchase of 100 military planes is being negotiated. The war minister has asked for 50 million dollars extra credits to give the army modern weapons, and the navy minister has a committee of admirals and technical experts working out a plan for new units for the fleet.

Extra troops have been sent to the Balearics and heavy guns are being mounted over the port of Mahon in Minorca, whose great harbor could cradle Europe's biggest battle fleet without overcrowding. Two extra battalions have also been sent to the coast along the Strait of Gibraltar.

Spain takes all international conflicts seriously and passionately. The present one is a useful screen to cover local troubles. Thus the Reds fret and fume against Il Duce to a great extent because the censorship does not give them the chance to fume and fret about their grievances at home. The Fascists use the situation to clamor loudly and longingly for a bigger and better army, not because they want to go to war with any other nation, but for use as a basis for installing a dictatorship in Spain.

The aged former Premier Alejandro Lerroux, who was a great supporter of the cause of France and Britain during the world war, guards his tongue carefully these days.

"I fear that war now may be the prelude to incalculable disasters and to a period of anarchy in the world," he says.

According to this white haired political veteran, war is the negation of democracy. He has appealed to all democrats to stand solidly behind the government in order that the personality of Spain may be given added power in its pacifist policy.

The plump but energetic war minister, José Maria Gil Robles, wants to smarten up and give new equipment to his 100,000 soldiers. He says: "We must give the army of Spain faith in its destiny not with imperialistic aims in view, but in order that our land shall be respected."

What the Republican left thinks may be fairly represented by the words of the gaunt Luis Bello, intimate friend of former Premier Azaña, who says:

"It would be rather venturesome to assume that the Spanish left is very interested in the continuation of the imperial reign of the emperor in Ethiopia or that they favor his despotic régime. A Latin must always find a certain difference between Addis Ababa and Rome. Apart from this, however, it is quite another thing to approve of the trampling of a weak nation by a stronger one."

SUEZCIDE

[Il Tevere (Rome).]

48 *Radio Manufacturers* now use Metal Tubes

Look who they are:

Atwater Kent Mfg. Co.
Air-King Products Co., Inc.
Automatic Radio Mfg. Co., Inc.
Belmont Radio Corp.
Capehart Corp.
Case Electric Corp.
Clinton Mfg. Co.
Continental Radio & Television Corp. (Admiral)
Corona Radio & Television Corp.
Crosley Radio Corp.
Detrola Radio Corp.
Echophone Radio Corp.
Electrical Research Laboratories (Sentinel)
Emerson Radio & Phonograph Corp.
Fada Radio & Electric Co.
Fairbanks-Morse Home Appliances, Inc.
Freed Mfg. Co., Inc. (Freed-Eisemann)
Garod Radio Corp.
General Electric Co.
General Household Utilities Corp. (Grunow)
Gilfillan Bros., Inc.
Hallicrafters, Inc. (Super Sky Rider)
Halson Radio Mfg. Corp.
Horn Radio Mfg. Co. (Tiffany Tone)
Howard Radio Co.
International Radio Corp.
Kingston Radio Co., Inc.
Le Wol Mfg. Co. (Pacific)
Midwest Radio Corp.
Mission Bell Radio Mfg. Co.
Noblitt-Sparks Industries (Arvin)
Packard Bell Co.
Pilot Radio Corp.
Radio Products (Admiral)
RCA Victor
Remler Co., Ltd.
Simplex Radio Co.
Sparks-Withington Co. (Sparton)
Stewart-Warner Corp.
Stromberg-Carlson Telephone Mfg. Co.
Trav-Ler Radio & Television Corp.
Troy Radio Mfg. Co.
United American Bosch Corp. (Bosch)
United Scientific Laboratories (De Wald)
Warwick Mfg. Co.
Wells-Gardner & Co.
Westinghouse
Wilcox-Gay Corp.

And other manufacturers will shortly offer sets with Metal Tubes

METAL TUBES
Built Like a Fine Watch—Sealed in Steel

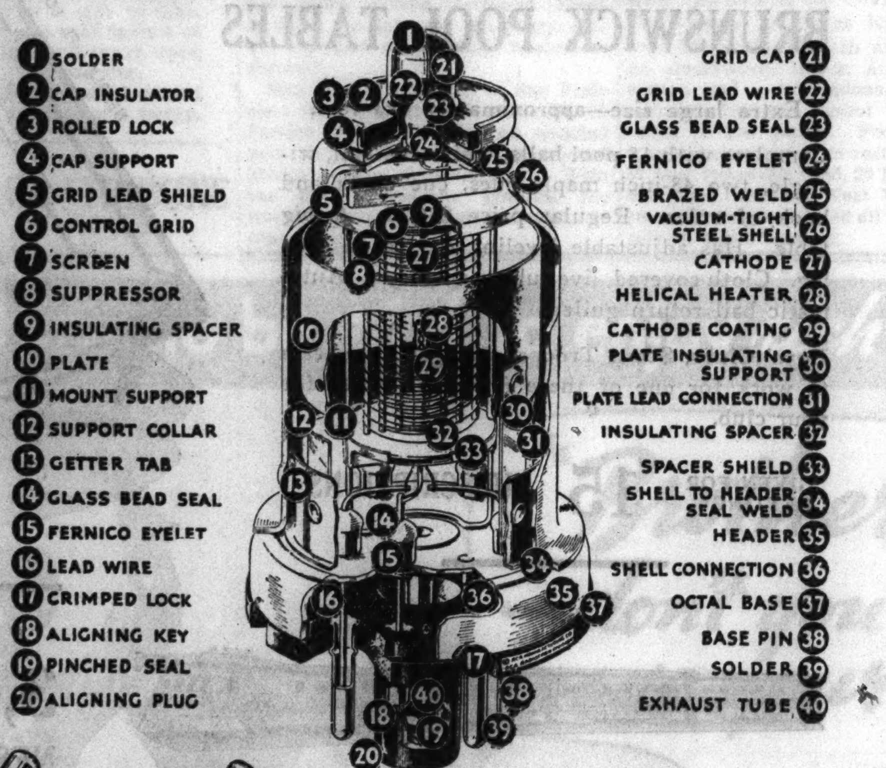

This is the age of steel and electricity. Metal Tubes, designed by the famed General Electric laboratories, and made by RCA and other tube makers licensed under RCA patents, are manufactured with a precision that is possible only in steel. Precision is the cause and measure of radio efficiency. Metal Tubes give you more efficient reception. They are quieter, more stable, more enjoyable and especially superior in all-wave sets. Let any radio dealer prove this to you

The radio industry has enthusiastically adopted Metal Tubes. And there's a reason. Metal Tubes make possible much better radio sets!

That is why the overwhelming majority of radio manufacturers have adopted Metal Tubes. They know that the first step in selling a product is to make it as good as it can be made—*and no radio today is as good as it can be unless it is built to use Metal Tubes!*

This year, more than ever, the public is buying quality radios instead of the merchandise that so many were forced to purchase during the depression.

Metal Tubes are the Sign of an Up-to-date Radio!

Among the milestones of radio progress are: (1) Crystal Detector; (2) Triode Detector; (3) Untuned Radio Frequency Amplification; (4) Armstrong Regenerative Receiver; (5) Loud Speakers; (6) Tuned Radio Frequency Amplification; (7) Cone Speakers; (8) Alternating Current Tubes; (9) Dynamic Speakers; (10) Power Amplifier Tubes; (11) Superheterodyne Circuit; (12) Screen Grid Tubes; (13) Pentode Tubes; (14) Metal Tubes.

This year witnesses the introduction of Metal Tubes, the greatest tube advance in 28 years. Thus 1935 goes down in radio history as offering a new, revolutionary and permanent improvement, already adopted by the vast majority of radio manufacturers. Progress cannot be stopped!

In Metal Tubes you have progress as great as that from the "horseless carriage" to the modern automobile, from the candle to the electric light, from the town crier to the broadcasting station.

Visit any radio dealer and prove for yourself that radios with Metal Tubes out-perform anything you have heard in the past!

Be modern—get a radio set with *Metal Tubes*

MY JOB BACK OR I'LL RUN AGAIN: SWEITZER PLAN

Renews Court Campaign for Reinstatement.

[Continued from first page.]

not one juror in the case had any business experience that would qualify him for hearing evidence in a case involving auditing and bookkeeping.

Makeup of the Jury.

Otto A. Schulz, 4820 Eddy street, a grocery clerk, was the foreman of the jury. The other jurors and their addresses and occupations:

AUSTIN STANTON, 1607 North Shore avenue, a street car conductor for 15 years, now unemployed.

STEVE KLOSKA, 1300 Crittenden street, a plasterer.

JOHN E. MACINA, 8410 Blackstone avenue, a marble setter.

AUGUST W. LENKE, 1629 South 59th avenue, Cicero, a sheet metal worker.

ANTHONY NAPRAVNICK, 1804 North Albany avenue, a carpenter.

FRED W. BREHMEK, 713 West 16th street, a painter.

HARRY SKIBINSKI, 2534 George street, an automobile mechanic.

ALBERT RADTKE, 103 West 113th street, a carpenter.

WILLIAM J. YOUNG, 6307 South Paulina street, a machinist.

EDWARD KEATING, 1320 Sunnyside avenue, a clerk.

JOHN J. MILLER, 509 West 38th street, a cattle weighmaster.

No Explanation from Flynn.

Kearney said no official explanation has been sought by his office from County Clerk Flynn, who, after promising from the witness stand while a state witness to be available as a defense witness if needed, was reported out of town when called by the defense. Sweitzer's attorneys in their closing arguments used the statement that "Flynn ran away" with telling effect in building up their charge of political persecution. Flynn belongs to the same element of the Democratic party in Cook county as Sweitzer.

The defense attorneys never disclosed what, if any, testimony they expected to get from Flynn in behalf of Sweitzer. It was reported by Criminal court employés that Flynn was seen in the building on the day it was announced in Judge Lewe's courtroom that he was out of the city.

Couldn't Find $200,000 Check.

Mr. Kearney declared that the state was at a disadvantage because of its inability to find the $200,000 check which Sweitzer was charged with receiving in 1922 from the late Patrick J. Carr, then county treasurer, for tax extension work performed by the county clerk.

This check was a large part of the basis for the state's charge of shortage. Sweitzer was accused of appropriating the check for his own use.

The defense during an argument in chambers before the case went to the jury made a veiled threat of a political explosion of some kind if the state insisted on keeping in evidence records purporting to show by inference that the $200,000 check was used to purchase $196,000 of federal securities which ultimately found their way into Sweitzer's bank account. Sweitzer denied receiving the check. The state's testimony was ruled out by Judge Lewe when the prosecutors said they could not make any closer connection of the evidence after the "explosion threat."

A Good Old Custom.

"It seems to have been the custom of county treasurers to take with them when they leave office all checks and other documents which are not permanent records of the office," said Mr. Kearney. "We hunted for the check, but could not find it. I have not looked up the law to determine whether treasurers have a right to such documents."

The prosecutor said he did not "have any idea what the defense had in mind" by its threat in chambers and that it was just the lack of being able to find the right connecting evidence that caused the prosecution to fail to link the check with the securities purchase.

Alexander McKeown, 4850 Drexel boulevard, wealthy real estate man, who, Sweitzer said from the witness stand, stood ready to help him make good the shortage, could not have been called as a state rebuttal witness, said Mr. Kearney.

"We did not try to get in touch with McKeown to call him to the stand because in my opinion he would not have been a competent rebuttal witness," said Mr. Kearney. It was just not rebuttal evidence, he insisted.

McKeown made a public denial of the truth of Sweitzer's statement on the same day that Sweitzer from the witness stand said that McKeown was ready to back him up in making good the shortage. McKeown denied such an intention and said if he had that much cash available he would buy more real estate.

Talks of Another Audit.

From the victorious Sweitzer camp yesterday came an announcement of Attorney L. Harvey Levinson that he would ask County Clerk Flynn to make a new audit to show that the shortage is not $414,129 as was charged in the criminal trial. This is for the purpose, the attorney indicated, of supporting Sweitzer's often repeated declaration that he "is willing to pay on a proper audit."

It was recalled that Sweitzer at the time of his ouster as treasurer last June admitted a shortage to the county board of $335,000, and that he has taken no steps whatever to pay this amount.

Meanwhile county officials were preparing to sue Sweitzer and the United States Fidelity and Guaranty company, which provided his bond during his 24 years as county clerk, for recovery of the shortage.

Day By Day Story *of the* Experimental Farm

By Frank Ridgway

A Record Lamb Price.

November 13, 1935.

PRICE records were broken at the Union stockyards yesterday when a shipment of choice lambs from the Tribune Experimental farm near Wheaton sold for $10.75 a hundred pounds. This is the highest price paid for fat lambs on the Chicago market since August, 1930. It is the highest November price paid for lambs here in six years; $7.40 a hundred was the top last November.

Swift & Co. bought the Tribune farm lambs; Roy F. Guy, head buyer, and Horace Chase were the buyers. There were twenty-five lambs in the shipment trucked in by Carl Henderson, farm manager. The Swift buyers paid 25 cents a hundred pounds above the "packer top" to get the Tribune lambs. A few other choice lambs, however, sold at $10.65 to city butchers.

The Tribune farm lambs weighed a total of 2,360 pounds, averaging 94.4 pounds each, bringing $10.15 a head. They were from grade ewes crossed with pure bred Corriedale and Southdown rams. Approximately 100 more lambs from the same flock are being fed at the farm and will be marketed within the next few weeks.

Lowering trees to a depth of about five feet with unfrozen balls of earth attached to their roots has been one of the recent tough jobs for gardeners on the Tribune Experimental farm near Wheaton. Excavation at the north end of the tree lined avenue that divides the 1,000 acre farm left eight elms 30 feet tall standing, roots and all, above the new surface after the digging had been completed.

As soon as the diggers started their work last August John Wallner, head gardener, began scheming to save the trees. An area of soil 12 to 15 feet across was left around each tree to avoid disturbing or exposing the roots. Recently the gardeners have been at work lowering the trees. Three of the eight have been dropped into pits.

Before lowering the trees the gardeners, with sharp tools, trimmed off the roots and soil, leaving a smooth ball of earth 8 to 10 feet across and 5 feet deep around each one of the elms. After the whole root system had been undermined the ball of earth was wrapped in strips of burlap made from bags. Then with a small rope the burlap covered ball was laced with the meshes about one foot across.

Mr. Wallner is able to handle the trees without injuring the bark by covering the trunk with burlap and 2 by 6 inch boards fastened to the tree like splints on a broken arm. The trees can then be handled with ropes and chains without breaking the bark.

The pit into which the tree is to be lowered is dug large enough to allow plenty of room for a layer of rich soil about a foot thick between the wall and ball. The tree is pulled to one side while the pit is being dug at least 12 inches deeper and larger than the ball of earth. Then before the tree is dropped the pit is filled in with the layer of black soil placed in the bottom. When the job is completed the wall of the pit is lined with rich earth that comes in contact with the outer surface of the ball of soil around the roots.

Each tree will be mulched with German peat moss before winter. Mr. Wallner considers German peat moss or leaf mold the best mulching materials for trees, because they absorb water and contain acid which is desirable for most trees.

U.S. TAX AGENTS QUIZ 'BUM' ON HIS $18,000 DEPOSITS

Government income tax investigators yesterday questioned Alex Touhey, 62 years old, 608 West Adams street, to learn the source of $18,000 which was found credited in bank books to his account in three banks in Chicago and one bank in Montreal. Touhey was arrested as a bum when he was found intoxicated in an alley in the rear of 500 Madison street Tuesday night.

Touhey told the federal agents that part of the money was his life savings and the remainder belongs to several members of his family who live in Montreal. He said he was planning to purchase a farm for himself and a sister and went out to celebrate because he believed that he had purchased a farm for a bargain in Kane county.

He was fined $1 when arraigned in the Des Plaines street court, but the fine was suspended.

Van Loan, Writer Repeat Vows to Confirm Wedding

Los Angeles, Cal., Nov. 13.—[Special.]—In order to reinforce their recent Mexican marriage, H. H. Van Loan, playwright and scenarist, today went through a second ceremony with Bozena Brydlova, writer on Jewish historical subjects, a Superior judge tying the knot.

The Serene Confidence of the 8th WOMAN

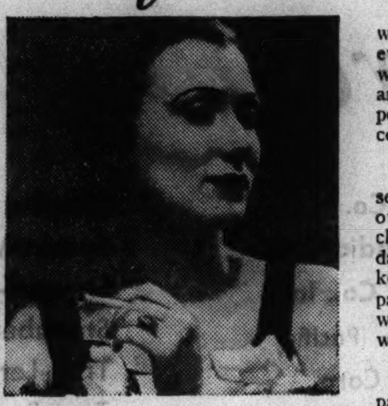

HOW many readers are regular martyrs to pain, month after month, envious of those women who go serenely through their time? You probably know at least one woman who is never at a disadvantage, never breaks engagements, never declines dances (unless she wants to!) and whose spirits never seem to droop.

She is likely that eighth woman who relies on Midol. Eight million women once suffered regularly every month. Had difficult days when they must save themselves, and favor themselves, or pay the penalty. But a million have accepted the relief of Midol.

Are you compelled to favor yourself, and save yourself, certain days of every month? Midol could change this. Might have you out dancing. And even if it didn't keep you absolutely free from all pain for the entire period, you would receive a measure of relief well worth while!

Midol is effective even when the pain has caught you unaware and has reached its height. It's effective for hours, so two tablets should see you through your worst day. They do *not* contain any narcotic.

This boon to women is found in any drugstore—usually right out on the toilet goods counter. Or, drop a card to Midol, 170 Varick St., New York, and get a free trial box postpaid, plainly wrapped.

Amazing New Soap CLEARS SKIN *FAST*!

Ugly pimples, disfiguring blackheads, eczema, rashes, skin itch, and surface infections from exterior causes leave quickly under a remarkable new, delightful, easy treatment proven beyond all doubt by actual laboratory tests. Simply wash with this new formula soap called SANUS. Here at last is a medicated soap with true germ-destroying value, but with all the cleansing qualities of an ideal toilet soap. SANUS provides cleanliness by killing bacteria in from one to two minutes' time. Skin soon becomes gloriously clean, clear, smooth and lovely.

SANUS MEDICATED SOAP
LEAVES NO HOSPITAL ODOR

SANUS Medicated Soap is a marvelous deodorant, removing even strongest onion odor from the hands instantly, yet leaving no disagreeable "hospital" odor of its own. At all good Drug and Department Stores, 25c. Write Sanus Sales, Inc., 666 Lake Shore Drive, Chicago, for free booklet on skin care.

At all drug and dept. stores

MADE THE OLD GOOD WAY
Sold at a Price You'll Like!

YOU'LL be glad you stuck to King—because it's Kentucky *Straight* Whisky at its *best*—made the old-time, costly, *good* way—to lift you up but never let you down. Enjoy its old-time, royal flavor today!

BROWN-FORMAN *Distillery* COMPANY *At Louisville in Kentucky*

KING *of Kentucky*
KENTUCKY STRAIGHT WHISKY

Chicago Office: 35 E. Wacker Drive. Telephone State 6224

For Quick Cough Relief, Mix This Remedy at Home

No Cooking! No Work! Real Saving!

You'll never know how quickly a bad winter cough can be relieved, until you try this famous recipe. It is used in more homes than any other cough remedy, because it gives more prompt, positive results. It's no trouble at all to mix and costs but a trifle.

Into a pint bottle, pour 2½ ounces of Pinex; then add granulated sugar syrup to make a full pint. Syrup is easily made with 2 cups of sugar and one cup of water, stirred a few moments until dissolved. No cooking needed. This gives you four times as much cough medicine for your money, and it's a much better remedy. It never spoils and tastes fine.

Instantly you feel its penetrating effect. It loosens the phlegm, helps clear the air passages, and soothes the irritated membranes. This three-fold action explains why it brings such quick relief in distressing coughs.

Pinex is a concentrated compound of Norway Pine, famous for its soothing effect on throat membranes. Money refunded if it doesn't please you in every way.

PINEX for Coughs

HERE'S RELIEF for Sore, Irritated Skin

Wherever it is—however broken the surface—freely apply soothing

Resinol

MEN, WOMEN, BOYS, GIRLS!

Have You Entered the Tribune's New Subscription Campaign?

10,000 DOLLS, POOL TABLES ELECTRIC TRAINS AND SKATES

FREE!

WOULD you like to have any of the items illustrated here *absolutely FREE?* They can be yours for just a little easy work. All you have to do is to get a few subscriptions for the Chicago Daily Tribune. Simply call on your friends and neighbors who live in Chicago and suburbs (as indicated in the rules) and ask them to subscribe for Home Delivery of the Chicago Daily Tribune at the regular rate of 65c a month for one year. You collect no money. The subscriber pays the Official Carrier once each month. Subscriptions must be from new subscribers. New subscribers are persons who have not had the Daily Tribune delivered to their homes by carrier since October 15, 1935.

This offer is open to men, women, boys and girls. Why not take advantage of it and get a fine gift FREE? For full particulars, subscription blanks, etc., mail the Registration Coupon printed below.

2,000 *GENUINE* SHIRLEY TEMPLE DOLLS

A perfect duplicate of Shirley Temple. Dressed exactly the same as she dresses in her motion pictures. The only genuine Shirley Temple Doll, approved by Shirley and her mother. A big doll, beautifully dressed. Regular value $10.00.

GIVEN FOR GETTING **5** SUBSCRIPTIONS

2,000 *GENUINE* BRUNSWICK POOL TABLES

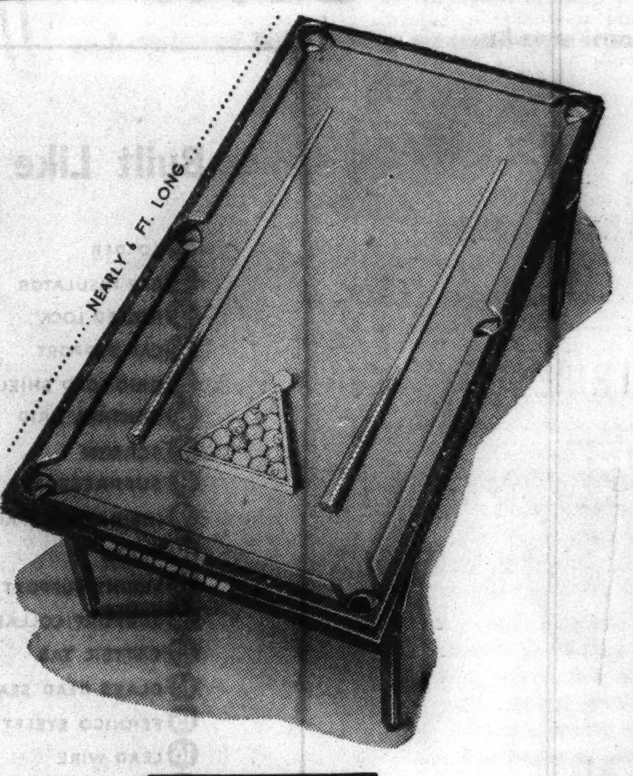

Extra large size—approximately 6x3 feet.

Complete with 15 pool balls, white cue ball, triangle, two 48-inch maple cues, cue chalk and book of rules. Regular price $36.25. A *big* table. Has adjustable leveling device on each leg. Cloth covered, live rubber cushions. Automatic ball return gulley.

Boys' Clubs, Scout Troops, etc., get up a team to work for one of these fine pool tables for your club.

GIVEN FOR GETTING **15** SUBSCRIPTIONS

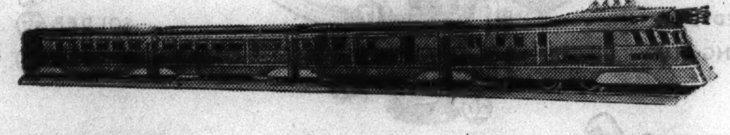

3,000 AMERICAN FLYER TRAINS

Extra large size—41½ inches long. Beautiful streamline Zephyr electric trains. Complete with track and transformer. Track forms an oval 31x51 inches. Train is made of highly polished cast aluminum. 12 inch locomotive with reversible motor. Illuminated with 6 lamps. Runs by electricity from your socket. Regular $15.00 value.

GIVEN FOR GETTING **8** SUBSCRIPTIONS

3,000 *PAIRS OF* NESTOR-JOHNSON SKATES

Is there any one who wouldn't love to have a pair of these fine skates? Choice of "Racer" or "Hockey" type. All sizes. Complete with shoes attached. Solid leather insoles. Strong counters. Uppers of genuine cowhide. Runners of hardened tool steel. Regular value $5.00.

GIVEN FOR GETTING **3** SUBSCRIPTIONS

MAIL THIS

FOR FULL PARTICULARS

To get any of the fine gifts illustrated above, your name must be registered with the Chicago Tribune. Mail this Registration Coupon today. You can paste it on a postcard and mail it for one cent.

REGISTRATION COUPON

Chicago Tribune
435 N. Michigan Ave.
Chicago, Illinois

Please register my name in your Subscription Offer. I have checked below the gift I want.

☐ Shirley Temple Doll ☐ Nestor-Johnson Skates
☐ Pool Table ☐ American Flyer Train

NAME..
TELEPHONE...................................
STREET ADDRESS..............................

Your Taxes Paid?

If you didn't pay your real estate taxes by midnight November 4th, they are now overdue and your property is in jeopardy. Besides which a penalty of 1% per month is beginning to pile up against your name.

Safeguard your property and save further penalty charges by paying your taxes *now*. We are lending thousands of dollars to other Chicago real estate owners for this very purpose.

Our rates for loans of this type are especially low and our terms liberal. Come in and let us help you.

Member Federal Reserve System

Personal LOAN & SAVINGS Bank

Eighty One (81) West Monroe

RATES AND TERMS

AMOUNT YOU WANT	TOTAL CHARGE FOR ONE YEAR	YOU SIGN A NOTE FOR	MONTHLY DEPOSITS 11 @	MONTHLY DEPOSITS 1 @
$ 100	$10.02	$ 110.02	$ 9.16	$ 9.26
200	19.55	219.55	18.29	18.36
300	27.58	327.58	27.29	27.39
500	36.91	536.91	44.74	44.77
1,000	68.83	1,068.83	89.06	89.17

These figures illustrate the costs and terms of one year comaker loans. Any other amount may be borrowed on a comparable basis. We lend from $50 to $500 to $5,000.

FIX THAT COLD

And Fix It Right—Depend on No Mere Half-way Measures!

A cold neglected may be a cold regretted!

Many a "slight" cold has ended in flu and pneumonia.

Treat a cold quickly and treat it sensibly.

Forego "cure-alls". A cold calls for a cold treatment and not a preparation good for all kinds of ailments.

A cold also calls for internal treatment, for a cold is an internal infection.

Grove's Laxative Bromo Quinine is what you want for a cold. First, it is a cold tablet, made *expressly* for the treatment of colds and nothing else.

Secondly, it is internal medication, fourfold in effect.

Here's what it does:

First, it opens the bowels, an advisable step in treating a cold.

Second, it checks the infection in the system, a vital step.

Third, it relieves the headache and fever.

Fourth, it tones the system and helps fortify against further attack.

These four effects make a real cold treatment and in Bromo Quinine you get them all in the form of a single tablet.

Be prudent, be careful! At the first signs of a cold, go right to your druggist for a package of Bromo Quinine. Begin taking the tablets immediately, two every four hours.

In 24 hours, if taken promptly, Bromo Quinine will often stop a cold. That's the speed of action you want for safety.

Bromo Quinine contains nothing harmful and is safe to take. Get these famous cold tablets at any drug store, and insist upon getting what you ask for.

The few pennies' cost may save you a lot of expense and worry.

SUBSCRIBE FOR THE CHICAGO TRIBUNE

WRECK VICTIMS SING AS THEY SEE COMRADES DIE

Survivors Tell Tales of Heroism and Horror.

MANILA, P. I., Nov. 14 [Thursday]—(AP)—How survivors sang on wave-lashed rocks to keep up their spirits as they saw comrades die was told here today when the United States destroyer Peary docked with forty-three persons rescued from boiling seas where the British freighter Silverhazel crashed Sunday.

The 3,091 ton vessel, carrying five passengers and a crew of forty-nine, crashed in San Bernardino strait, 350 miles southeast of here, when en route from San Francisco. It was not until yesterday that all survivors were picked up from rafts by the destroyers Peary and Bulmer.

Bodies of two of the disaster's four victims were brought here by the Peary. The bodies of the captain and an unidentified seaman were not recovered. Practically all the survivors were suffering from exposure or minor injuries, and two crew members who contracted pneumonia were rushed to a hospital.

Captain Tries to Save Dog.

"We were on the rocks for two nights," said Mrs. Jeanne Zerfing of Los Angeles, one of the passengers. "The entire party joined in singing to keep up our spirits."

Other survivors told how Capt. H. A. Lennard surrendered his life belt to an unprotected crew member as the last raft was ready to leave the rock for the rescue craft, 1,000 feet away. When all others were aboard the raft the captain tied his small pet dog around his neck and plunged into the water. He swam a short distance, but the dog's weight apparently was too much, and both disappeared.

The Silverhazel's doctor, E. L. Neflin-Elkins, said Mrs. Neil Williams of Los Angeles went insane from terror before she slipped off the rock and drowned. The other death victim, whose body was recovered, was Bernar C. McPherson, seaman.

Lower Deck Under Water.

Mrs. Zerfing said she was asleep in her cabin when the ship struck.

"I did not realize anything had happened until my cabin companion, Mrs. C. E. Windham of Los Angeles, woke me up and said the ship was sinking.

"We rushed on the upper deck as the lower one was under water. It looked as if the wreckage, jammed against the rock, would slide off into deep water, so the sailors made chairs and used a derrick to put us on the rock.

"The men made tents of material from the wreck. We had lots of canned milk to drink and food from the ship.

"It was evident rescue boats would be unable to get close to the rock because of the waves. Rafts were made aboard the Silverhazel. Then we jumped off the rock and swam to them.

"I was in the water ten minutes before I reached the raft. Ten people on our raft had a hard time keeping from being washed overboard. Finally when we got near the Peary, sailors dropped ropes and hauled us abroad."

Mrs. George Bissinger of San Francisco was washed off a raft. W. H. Ponder of Atlanta, Ga., an enlisted man on the Peary, dived overboard holding a rope with one hand. With the other hand he grabbed the woman, who was hauled aboard unconscious.

Marriage Swindle Defendant in Court

Mrs. Anna Riha, accused by two men of obtaining $75,000 worth of property through promises of marriage, with her daughter, Blanche, during hearing yesterday before Judge Klarkowski.
[TRIBUNE Photo.]

NAZIS TRY MAYOR OF BERLIN FOR 'BUYING JEWISH'

[Copyright: 1935: By the New York Times.]

BERLIN, Nov. 13.—Dr. Heinrich Sahm, mayor of Berlin, who has held that office since April, 1931, has been put on trial in camera [secret] before a National Socialist party court on the charge of having made purchases from a Jewish owned store, in violation of a party regulation. Conviction on such a charge would render him subject to expulsion from the party and loss of his high office.

This was learned today from a trustworthy source. An official of the Nazi party replied to inquiries that nothing could be divulged on the subject because, even if the report were true, it would be undesirable to publish it. Dr. Sahm himself responded that he had no statement to make.

Dr. Sahm is said to have given two checks for personal purchases from a department store of which the ownership is Jewish. When these checks passed through the bank they came to the attention of two Nazi clerks who had charge of the mayor's account and who deemed it part of their duty to inform party headquarters. The charge followed.

MAYOR CLOSES A TAVERN AND 3 RESTAURANTS

Licenses of a tavern and three restaurants were revoked yesterday by Mayor Kelly following reports made to him by the Central police that slot machines and pin games were operated in the establishments. The tavern, known as Kitty Davis, Inc., 245 South Wabash avenue, lost its amusement, liquor, and food licenses, and a concessionaire on the premises lost his cigaret license because of pin games. Food licenses were taken away from restaurants at 57 East Roosevelt road, 29 East Roosevelt road, and 163 West Van Buren street. Policemen closed all four places late in the afternoon.

Name Receiver

Two elderly men who are suing Mrs. Anna Riha, 45 years old, a widow, for the return of property which they allegedly gave her on her promises to marry them, appeared against her yesterday before Circuit Judge Stanley H. Klarkowski. The men are Frank Svatek, 63 years old, who gave his last address at 1645 South 60th court, Cicero, where Mrs. Riha lives, and Peter Chapek, 70 years old, 3243 Pierce avenue.

Mrs. Riha was placed on the stand by her attorney, Joseph Becker, and said she was willing to marry either man immediately.

"Haven't you any choice?" the judge asked.

She did not reply, but Svatek interrupted: "I wouldn't marry her for love or money."

Judge Klarkowski then appointed a receiver for Mrs. Riha's property and issued an injunction restraining her from disposing of it during the litigation.

Svatek charges Mrs. Riha ordered him out of her home after he gave her his $32,000 property, and Chapek says he gave her $17,000 and a gasoline filling station.

Charge U. S. Prison Official with Falsifying Records

Atlanta, Ga., Nov. 13.—(AP)—H. F. Frick, for 20 years chief clerk at the Atlanta federal penitentiary, was under arrest today on a warant charging falsifying records. His bond was set at $15,000.

Stop Sonny's Sniffle

● When your youngster sneezes, it's Nature's warning that a cold is on the way. Apply Penetro Drops and give your child prompt relief. Famous for their "balanced medication." 25c, 50c, $1 bottles. At all druggists.

PENETRO NOSE DROPS
MADE BY THE MAKERS OF PENETRO

BABY 'REVIVES' DURING FUNERAL AND 'DIES AGAIN'

Dedham, Mass., Nov. 13.—[Special.]—The district attorney's office tonight was making an investigation of the strange story of an infant that revived during burial services after having been pronounced dead. The baby "died again" six hours after its "return to life," it was reported.

Attachés of the state board of medicine and the state board of health refused to discuss the death on the ground it would be a breach of medical thics.

Investigator Assigned.

District Attorney Edmund R. Dewing, who assigned a man to study the case, said the matter would be placed before the grand jury if any evidence of criminality is disclosed.

The child, a boy, was born last Sunday to Mrs. Veronica Riley, 23, wife of John Franklin Riley, 26, Dedham special policeman, at a hospital in nearby Norwood. It was said Mrs. Riley was taken ill Sunday noon as a result of breathing turpentine fumes while painting woodwork in a house in which she and her husband planned to move after the child was born.

The baby was born a few hours after her arrival at the hospital. It lived about three hours, premature birth being given as the cause of death in the death certificate signed by the attending physician and filed at Norwood town hall.

"Comes to Life."

District Attorney Dewing said he was informed the baby "came to life" Monday as an undertaker's assistant and cemetery superintendent were about to place it in a vault at the Brookdale cemetery here.

Suddenly the men heard a cry inside the pine box, according to Dewing's information. They listened and heard more gurglings. The baby was returned to the hospital.

The child was pronounced dead at 6 p. m. Monday for the second time.

DOWN

comes the price of Silver Dust!

TODAY you can buy two boxes of Silver Dust at a new low price! And two boxes of Silver Dust contain two full pounds of soap. That's a real bargain for the soap that makes dish washing quick and easy.

And if you still want more towels, you can get them. Send 6 box tops to Silver Dust, 88 Lexington Ave., New York City, for each towel.

P.S. Of course, if you get the towel with Silver Dust from the grocer, he'll have to charge the old price—and those tops are not redeemable.

AND PLENTY OF FREE TOWELS!

SUBSCRIBE FOR THE CHICAGO TRIBUNE

LIMITED TIME OFFER!

NEW 1936 **Thor** WASHER

and choice of Fold-A-Way or stand-type ironer

FOR ONLY **$5.00** DOWN

Special monthly terms

● You need a washer *and* an ironer to do your home laundry in the quickest, easiest and most satisfactory way. You can now get both on extremely easy terms. A brand-new Thor washer *and* a brand-new Thor ironer for a single down payment. Then small monthly payments only slightly higher than usually asked for one.

A generous trade-in allowance will be made for your old washer, depending on its age and condition, while this offer lasts. Take advantage of this opportunity. Visit your nearest ELECTRIC SHOPS and see these new Thors. The washer or either ironer can be purchased separately on regular terms. Let us give you a free home demonstration.

REDUCED PRICES
on a few Thor, Conlon, and ABC floor samples and demonstrators. See them while they last!

(Above) The new Thor washer has many labor-saving and convenience features. Large, roomy porcelain tub. Free-rolling wringer. Non-tangling super-agitator. Easy-rolling casters. A price within your means.

(Left) The new Thor Fold-A-Way ironer. Full size, but tucks away in a compact, handsome cabinet requiring no more room than a kitchen chair. Offers all time and work-saving features at a small price.

(Right) The new Thor stand-type ironer with open-end roll. Chrome shoe; convenient heat-control switch; knee control. Irons everything in half the time ordinarily required, while you are seated comfortably.

FREE HOME TRIAL
Telephone Randolph 1200, Local 535
NOW!

Ask about the easy payment plan. A small down payment, balance monthly on your Electric Service bill. To cover interest and other costs, a somewhat higher price is charged for appliances sold on deferred payments.

COMMONWEALTH EDISON
Electric Shops

Downtown—72 W. Adams St.—132 S. Dearborn St.
Telephone RANdolph 1200—Local 535
2618 Milwaukee Ave., 4834 S. Ashland Ave., 4562 Broadway
2950 E. 92nd St., 852 W. 63rd St., 11116 S. Michigan Ave.
3460 S. State St., 4231 W. Madison St., 4833 Irving Park Blvd.

FEDERAL COUPONS GIVEN

"You don't have to be rich to enjoy rich whiskey!"

In penthouse, prairie, factory and farm—millions are finding "there's a barrel of quality in every bottle!"

SCHENLEY'S
OLD QUAKER
BRAND STRAIGHT WHISKEY
THE OLD QUAKER CO., DISTILLERS Lawrenceburg, Ind. Est. 1846
As you prefer in BOURBON OR RYE It Bears the SCHENLEY MARK of MERIT

also try
OLD QUAKER APPLEJACK
OLD QUAKER RUM
OLD QUAKER BRANDY (8 years old)
OLD QUAKER SLOE GIN

LASH OFFICERS OF MORRO CASTLE AS TRIAL OPENS

Blame 'Tea Time' Attitude for Sea Disaster.

(Picture on back page.)

New York, Nov. 13.—[Special.]—On one of the rare occasions in which an official of an American shipping line is criminally prosecuted for negligence in a sea distaster, tall, dignified, well groomed Henry E. Cabaud, executive vice president of the New York and Cuba Mail Steamship company, took his seat in federal court today.

He, with Acting Captain William F. Warms and Chief Engineer Eben S. Abbot, also defendants—each facing sentence of ten years' imprisonment—heard United States Attorney F. W. H. Adams delineate the scenes aboard the Ward line Morro Castle when she burned with a loss of 135 lives off Asbury Park on Sept. 8, 1934.

They heard the late Capt. William R. Wilmot, who died of a heart attack aboard the doomed vessel, described as a "society captain, who had a lot of handshaking to do.

Puts Tea Above Safety.

They heard the Morro Castle described as "a huge floating hotel," with stewards overworked under "intolerable conditions"; with afternoon tea with music so important that it was never interrupted by lifeboat or fire drills; of stewards locking their doors to avoid being drilled for lifeboat duty; of passengers lolling asleep when boat drills were held and never being waked up.

They heard the charge that when the rush for lifeboats began, some eighty members of a crew of 231 got into them, while only six of a total of 318 passengers were brought ashore in boats.

They heard that it was a passenger, not a member of the crew, who discovered the fire in the writing room and gave the alarm.

Flames Fanned by Wind.

They heard that Acting Captain Warms so clumsily maneuvered the burning vessel into the wind that smoke and "flames actually were blown back onto the ship."

Charging that the crew was leaderless, Mr. Adams added that "I believe the government will prove that there was no efforts to organize the crew."

"One thing the crew knew pretty well," said Mr. Adams, "and that was how to get into the boats.

"I do not mean there were not some individual members of the crew who were heroes, but for the most part they seemed to be interested in getting away from the ship.

Time for Rescue Wasted.

"There was no organization, no real discipline, and, with three decks aflame on one side, there was ample opportunity for the passengers and crew to have made their way to boats on the other side. The haphazard efforts brought disaster."

The stewards, said Mr. Adams, were busy all day from 5:30 a. m. until 10:30 p. m. under "crowded and uncomfortable" conditions. The condition of the deck crew, he said, was little better, "a constant grind, year in and year out."

At least 125 members of the crew, Mr. Adams said the government would show, had no places assigned to them for duty in an emergency.

WALTER L. FISHER WILLS ESTATE OF $150,000 TO FAMILY

Walter L. Fisher, considered one of the foremost traction authorities in the country and secretary of the interior under President Taft, who died last Saturday at the age of 73, left an estate estimated at $150,000 to his wife and seven children, under provisions of his will filed yesterday in the Probate court. Mabel Taylor Fisher, the widow, is left all his personal effects, house furnishings, and automobiles, the life use of the Hubbard Woods home, and of the income from the estate which was left in trust. After her death the estate is to be shared equally by the children or their heirs. Two sons, Walter T. and Thomas H. Fisher, were named executors.

Also filed yesterday was the will of Ernest H. Hicks, 69 years old, 656 Sheridan road, Winnetka, who left an estate of $300,000 to be shared by the widow, Cora F. Hicks, and a daughter, Mrs. William Bradford Freer. A minor bequest was made to Laura H. Koop, a sister of Mr. Hicks.

Richard Altman, Pressman and War Veteran, Is Dead

Richard Altman, a pressman employed by THE TRIBUNE for 14 years, died yesterday at his home, 3205 Archer avenue. Altman was a veteran of the world war and a member of the Medill-Tribune post of the American Legion. He is survived by his widow and five daughters. Funeral services will be held Saturday at 1:30 p. m. from his home to the Holy Cross Lutheran church, with burial at Bethania cemetery.

Walter Brooks, Baltimore Red Cross Chief, 78, Dies

Baltimore, Md., Nov. 13.—[Special.]—Walter Booth Brooks, for many years president of the Canton company and chairman of the Baltimore chapter of the Red Cross, died today, his seventy-eighth birthday. Mr. Brooks received his civil engineering degree from Princeton in 1879. A member of his graduating class was Woodrow Wilson.

Rites for Dr. Clyde Brown, War Veteran, Tomorrow

Funeral services for Dr. Clyde W. Brown of 7132 East End avenue will be held tomorrow afternoon in the chapel at 6328 Cottage Grove avenue. Interment will be in Oak Lawn cemetery. Dr. Brown, a world war veteran, died Tuesday in the Wesley Memorial hospital. He was 42 years old and is survived by his widow, Keoka, and one son, Clyde Jr.

LITTLE ORPHAN ANNIE: Destiny's Sweetheart

TODAY'S RADIO BROADCASTS

ON SHORT WAVES.

EINDHOVEN, HOLLAND—8:45 a. m.—The New Queen's Hall orchestra, conducted by Sir Henry J. Wood. PHI, 25.5 m. [11,730 kc.].

BERLIN—5 p. m.—The Inauguration of the "Germanic Museum" at Harvard university. DJC, 49.8 m. [6,020 kc.].

LONDON—5:45 p. m.—"Canterbury Cathedral." GSC, 31.3 m [9,580 kc.], GSB, 31.5 m. [9,510 kc.], or GSL, 49.1 m. [6,110 kc.].

BERLIN—7:45 p. m.—"Pieces in Popular Style," by Robert Schumann. DJC, 49.8 m. [6,020 kc.].

CHICAGO WAVE LENGTHS.

W-G-N—720	WENR—870	WMBI—1080
WIND—560	WLS—870	WJJD—1130
WMAQ—670	WAAF—910	WGES—1300
WBBM—770	WCFL—970	WCBD—1080

A. M.
7:00—W-G-N—Good Morning program; time signals; temperature readings, and music.
WMAQ—Suburban hour.
WBBM—Musical Clock.
7:15—WCFL—Morning Glories.
7:30—W-G-N—Morning Kaleidoscope.
7:45—WCFL—Landt trio.
8:00—WIND—University of Chicago.
WLS—Lulu Belle and Scotty.
8:15—W-G-N—Modern Melodies.
8:30—WLS—Ford Rush.
8:40—W-G-N—Len Salvo's Mail Box.
8:45—WIND—Cecil and Sally.
9:00—W-G-N—Hymns of all churches.
WBBM—Waltz tunes.
WMAQ—Art Tatum, pianist.
WJJD—Bosworth broadcast.
WIND—Organ melodies.
WLS—Prairie Ramblers.
9:15—W-G-N—Margery Graham.
WMAQ—Morin Sisters.
WCFL—Music in the Air.
9:30—W-G-N—Virginians [MBS].
WLS—Today's Children.
WJJD—Modern Woman.
9:45—W-G-N—Backstage Wife [MBS].
WIND—The Band Box.
WMAQ—Home Town.
WLS—Morning Minstrels.
10:00—W-G-N—House Party; Lee Bennett.
WCFL—Honeymooners.
WJJD—University of Chicago.
10:15—W-G-N—Jacob Tarshish [MBS].
WAAF—Miniature concert.
WMAQ—Wendell Hall.
10:30—W-G-N—Bachelor's Children.
WCFL—United States Navy band.
WBBM—Mrs. Wiggs.
WMAQ—The Carnival.
10:45—W-G-N—Tiny Stowe's Minstrels, [MBS].
WAAF—Hawaiian Echoes.
WBBM—Just Plain Bill.
11:00—W-G-N—We Are Four.
WMAQ—Song of Romance.
WJJD—Piano Moods.
WBBM—Voice of Experience.
WIND—Pauline Jacques, organist.
WLS—Prairie Ramblers.
11:15—W-G-N—"The Dream Singer."
WBBM—"Sentimental Selma."
WAAF—Hits of the Week.
WJJD—Myrna Sergeant.
11:30—W-G-N—Harold Turner, pianist.
WJJD—Jack Sprigg's orchestra.
WLS—Bill Vickland.
WBBM—Story of Mary Marlin.
WCFL—Farm and Home hour.
11:45—W-G-N—Painted Dreams [MBS].
WIND—Eb and Zeb.
WBBM—Five Star Jones.
Noon—W-G-N—Len Salvo, organist.
WMAQ—Rex Battle's orchestra.
WAAF—The Symphonic hour.
WJJD—Rhubarb Red.
WLS—Dinner Bell program.
12:15—W-G-N—Rich Man's Darling.
WBBM—Varzo's orchestra.
12:30—W-G-N—Markets; mid-day services: President S. B. Snow, Meadville Theological seminary.
WBBM—Man in the Street.
WMAQ—Boulanger's orchestra.
12:45—WBBM—Gossip club.
WMAQ—Dick Fidler's orchestra.
1:00—W-G-N—"Movie Personalities" [MBS].
WBBM—Art Kahn, pianist.
WAAF—Hoosier Philosopher.
WLS—Red Foley.
WJJD—Mooseheart Children.
WCFL—Red Hot and Low Down.
1:15—W-G-N—"Story of Helen Trent."
WBBM—Broadcast Rhymsters.
WAAF—The Star Parade.
1:30—W-G-N—Doring Sisters.
WBBM—School of the Air.
WMAQ—Three Scamps.
WLS—Home Makers' hour.
1:45—W-G-N—Palmer House ensemble.
WIND—Shut-in hour.
WJJD—Happy Harmonies.
2:00—W-G-N—Molly of the Movies [MBS].
WBBM—Charles and Neumiller.
WCFL—Pat Kennedy.
WAAF—A Mood in Blue.
WJJD—Bobbie Dickson.
WMAQ—Home Forum.
2:15—W-G-N—June Baker, Home Management.
WJJD—True Tale Drama.
WBBM—Men of Notes.
WLS—Ma Perkins.
WCFL—Happy Harmonies.
2:30—W-G-N—Good Health and Training; Mrs. R. McCann and Mrs. E. T. Jones.
WMAQ—Vic and Sade.
WBBM—Sittin' Room Frolics.
WAAF—Jimmie Kozak, pianist.
WLS—Dale Carnegie.
WJJD—Hollywood Gossip.
WCFL—Annual Diction Award.
2:45—W-G-N—Afternoon Serenade.
WBBM—Cotton Eye Joe.
WAAF—Eye Talk.

Today's Features

ON W-G-N.

MARJORIE HANNON.

This morning W-G-N presents five radio sketches: At 9:45, "Backstage Wife," with Vivian Fridell; at 10:30, "Bachelor's Children," with Marjorie Hannon as Lucy Ann, 11 "We Are Four," with Sally Smith; at 11:45, "Painted Dreams," with Alice Hill, and at 12:15, "Rich Man's Darling," with Louise Blocki.

At 9:30 p. m. W-G-N will broadcast the weekly "Symphonette" concert from studio 1. Kathryn Witwer and William Miller will be vocal soloists with Henry Weber and the W-G-N Concert orchestra and chorus. Adolf Hoffman, cellist, is to be instrumental soloist.

Other features:

10:15 a. m.—Jacob Tarshish, "The Lamplighter" [MBS].

11:15 a. m.—Ralph Kirberry, "The Dream Singer" [MBS].

1 p. m.—"Movie Personalities" [MBS].

3:15 p. m.—"The Life of Mary Sothern" [MBS].

6 p. m.—Bob Elson interviewing Willie Hoppe, billiard star.

9 p. m.—Lawrence Salerno and his string ensemble.

9:15 p. m.—"The Money Music Makers" quartet.

ON OTHER STATIONS.

10:30 a. m.—WMAQ—The Carnival: Notre Dame choir, Gale Page, and Don McNeill.

2:30 p. m.—WCFL—Annual diction award to best announcer.

6:15 p. m.—WENR—Representative C. E. Hancock, "Boondoggling Waste."

7 p. m.—WMAQ—Rudy Vallee's Varieties: Colin Clive, Willie and Eugene Howard, and Billy House.

7:30 p. m.—WLS—The Chicago Concert chorus.

8 p. m.—WBBM—Walter O'Keefe and Glen Gray's orchestra.

8 p. m.—WMAQ—Show Boat.

8:30 p. m.—WBBM—To Arms for Peace: Mrs. Ruth Bryan Owen and Albert Spalding, violinist.

9 p. m.—WMAQ—Paul Whiteman's Music Hall, Joe Cook, guest star.

9:45 p. m.—WBBM—Mary McCormic.

WJJD—Musical Excellence.
WMAQ—The O'Neills.
WCFL—Norsemen.
3:00—W-G-N—Ed Fitzgerald and company [MBS].
WCFL—Grace Wilson.
WAAF—Music in the Air.
WMAQ—Dedication of Will Rogers' memorial stage.
WENR—Betty and Bob.
WBBM—Old Man of the Mountain.
WJJD—Jack Sprigg.
WCFL—Girls' Service league.
WIND—Milt Herth.
3:15—W-G-N—"Life of Mary Southern" [MBS].
WBBM—Missouri Squires.
WAAF—Rhythm Kings.
WJJD—Hot and Fast.
WENR—Lena Madeline Phillips.
WMAQ—June, Joan, and Jeri.
3:30—W-G-N—Gretta Palmer [MBS].
WAAF—Lutheran program.
WJJD—The Frolic.
WBBM—Song of the Strings.
WENR—Radio Guild.
WIND—Sketches in Melody.
3:45—W-G-N—"Nyara" [MBS].
WMAQ—Girl Alone.
WAAF—Jimmie Kozak.
WBBM—Gene Austin.
WCFL—Women's clubs.
WMAQ—Tintype Tenor.
4:00—W-G-N—Serenade [continued].
WBBM—Cornhuskers.
WMAQ—Willie Bryant's orchestra.
WCFL—Variety show.
WAAF—Sports Shots.
4:15—W-G-N—Wilbert Liebling, boy soprano.
WBBM—Radio Girl.
WMAQ—Three Scamps.
WCFL—Penn and Stevens.
WAAF—Organ melodies.
4:30—W-G-N—An Interlude.
WBBM—Señor Carmello.
WIND—Organ melodies.
WENR—Music and Comments.
WMAQ—Louise Florea.
4:45—W-G-N—"Clara, Lu, 'n' Em."
WBBM—Ann Winters.
WENR—That Certain Four.
WCFL—Melody Moments.
WMAQ—Music and Comments.
5:00—W-G-N—Armchair Melodies.
WBBM—Buddy and Ginger.
WENR—Flying Time.
WMAQ—Arthur Lang.
WCFL—McDonald's orchestra.
WIND—Musical Samples.
WJJD—Polish program.
5:15—W-G-N—Junior Police Patrol.
WBBM—Robinhood Jr.
WMAQ—Animal Closeups.
WIND—Velvet Turf.
WENR—Spareribs.
WIND—Lotus Land.
5:30—W-G-N—The Singing Lady.
WBBM—Jack Armstrong.
WCFL—Dick Tracy.
WIND—Uncle Bob.
WMAQ—Connie Gates.
5:45—W-G-N—Little Orphan Annie.
WBBM—Jimmy Allen.
WMAQ—Rhythm Ramblers.
WENR—Flash Gordon.
WCFL—Evelyn Hobbie.
6:00—W-G-N—Bob Elson's Football show.
WAAF—Waltz Time.
WCFL—Marthy and Elmer.
WIND—German music.
WBBM—Buck Rogers.
WMAQ—Two Pianos.
WENR—Easy Aces.
6:15—W-G-N—Jeannine in Lilac Time [MBS].
WCFL—McDonald's orchestra.
WBBM—Football Winners.
WMAQ—Popeye.
WENR—Representative C. E. Hancock, "Boondoggling Waste."
6:30—W-G-N—Milky Way Winners.
WCFL—Johnny O'Hara.
WBBM—Kate Smith.
WMAQ—Thru Eyes of Youth.
WIND—Brown Family.
6:45—W-G-N—Palmer House ensemble.
WBBM—Boake Carter.
WCFL—Queen of Song.
WENR—Eddie South's orchestra.
WIND—The Crusaders.
7:00—W-G-N—"Those O'Malleys."
WMAQ—Rudy Vallee's Varieties.
WBBM—Harv and Esther.
WLS—H. W. Van Loon.
7:15—W-G-N—Palmer House ensemble.
WCFL—Strange as it Seems.
WIND—Three Strings.
WLS—Rochester Symphony.
7:30—W-G-N—Joe Sanders' orchestra.
WLS—Chicago Concert chorus.
WCFL—Harmonists.
WENR—Hessberger's orchestra.
7:45—W-G-N—Richard Himbar's orchestra.
WCFL—Talk of the Town.
8:00—W-G-N—Tomorrow's Tribune.
WIND—Home Folks.
WBBM—The Caravan.
WLS—Death Valley Days.
WMAQ—Capt. Henry's Showboat.
WCFL—Herr Louie.
8:07—W-G-N—Quin Ryan's sport shots.
8:15—W-G-N—The Couple Next Door.
WIND—Organesque.
8:30—W-G-N—Jan Garber's orchestra.
WCFL—House Party.
WBBM—To Arms for Peace.
WENR—America's Town Meetings.
8:45—W-G-N—Corey Lynn's orchestra.
9:00—W-G-N—"The Troubadours."
WBBM—Horace Heidt's Brigadiers.
WMAQ—Paul Whiteman's Music Hall
9:15—W-G-N—Money Music Makers.
WIND—Cub Reporter.
9:30—W-G-N—Henry Weber's Symphonette.
WENR—Roy Shield's orchestra.
WBBM—March of Time.
WIND—Organ Reveries.
9:45—WBBM—Life of Mary McCormic.
WIND—Eb and Zeb.
10:00—WIND—Russ Hodges.
WMAQ—Amos 'n' Andy.
WBBM—Myrt and Marge.
WCFL—Labor Union talk.
10:15—W-G-N—Kavalin's orchestra.
WENR—Leonard Keller's orchestra.
WMAQ—Donald McGibeny.
WBBM—Musical Moments.
10:30—W-G-N—Corey Lynn's orchestra.
WBBM—Herbie Kay's orchestra.
WCFL—Faye Carol.
WENR—Earl Hines' orchestra.
WMAQ—Meredith Wilson's orchestra.
10:45—WENR—Boulanger's orchestra.
10:50—W-G-N—Jan Garber's orchestra.
11:00—WBBM—George Olsen's orchestra.
WENR—Leon Belasco's orchestra.
WCFL—British election results.
WIND—Serenaders.
WMAQ—Benny Goodman's orchestra.
11:10—W-G-N—Veloz and Yolanda's orchestra.
11:30—W-G-N—Horace Heidt's orch. [MBS].
WENR—Enric Madriguera's orchestra.
WMAQ—Earl Hines' orchestra.
WBBM—Phil Scott's orchestra.
WCFL—Billiard exhibition.
11:45—W-G-N—Joe Sanders' orch. [MBS].
WCFL—Kay Kyser's orchestra.
Midnight—W-G-N—Kavelin's orch. [MBS].
WMAQ—Leonard Keller's orchestra.
WENR—George Hessberger's orchestra.
WBBM—Eddie Niebaur's orchestra.
WIND—Melody Men.
A. M.
12:15—W-G-N—Jan Garber's orch. [MBS].
12:30—W-G-N—Joe Sanders' orch. [MBS].
WMAQ—Boulanger's orchestra.
WENR—Organ melodies.
WBBM—Seymour Simons' orchestra.
12:45—W-G-N—Horace Heidt's orchestra.
1:00—W-G-N—Veloz and Yolanda's orchestra.

C. W. WILEY, 65, SHIPBUILDER, IS TAKEN BY DEATH

New York, Nov. 13.—[Special.]—Clarence W. Wiley, 65, president of Todd Seattle Drydocks, Inc., died in Harbor hospital here today of a heart attack.

Mr. Wiley was stricken on the train en route east from his Seattle home to attend the annual dinner of the American Society of Naval Architects and the reunion of the executives of the Todd Shipyards corporation, of which Todd Seattle Drydocks, Inc., is a subsidiary.

He was born in Charlestown, Mass., where he started his shipbuilding career at the age of 17. He studied engineering nights and when he was 24 he was made superintendent of engineering and consulting engineer for the Boston Tow Boat company.

When his Boston employers transferred him to the west coast Mr. Wiley resigned instead of returning east upon completion of his work. In 1916 he became president of the Todd Seattle Drydocks, Inc., and in addition was a vice president of the Todd Shipyards corporation.

THOMAS DAVIES, WITH FIELD'S FOR 30 YEARS, DEAD

Funeral services for Thomas Davies, a resident of Chicago for sixty-six years, will be held this afternoon in the First Methodist church chapel in Evanston, with burial in Oak Woods cemetery.

Mr. Davies, who was 83 years old, died Tuesday night in the home of his sister, Mrs. W. W. Lazear, 1615 Ridge avenue, Evanston. He was listed as the oldest former employé of Marshall Field's and often recalled that during his thirty years with that firm as a bookkeeper the elder Marshall Field frequently admonished him not to strain his eyes working under gas light at night.

MARIE MURPHY WILL CONTEST IS OPENED IN COURT

Testimony began before Circuit Judge Benjamin P. Epstein yesterday in a suit to set aside the will of Mrs. Marie Louise Murphy, widow of Charles Webb Murphy, former owner of the Cubs baseball team. A $600,000 estate, left to a number of relatives and friends, is involved. The suit was started by George Krumdick of Oak Park, an employe of the county highway department, a brother of Mrs. Murphy, who was not included among beneficiaries in the will. Krumdick's bill alleges that Mrs. Murphy was a woman of unsound mind and was unduly influenced in drafting the terms of a will on which her last name was fradulently affixed.

RITES TODAY FOR PHILIP PALMER, ADVERTISING MAN

Funeral services for Philip O. Palmer, 44 years old, 180 East Delaware place, head of the Philip O. Palmer company, advertising agency at 520 North Michigan avenue, will be held this morning in the chapel at 936 East 47th street. The body will be cremated. Mr. Palmer died from a heart attack at his home Tuesday. He was born near Lexington, Ky., and had been in the advertising business in Chicago for the last twenty years. He was formerly connected with the Thomas Cusack company. He is survived by his widow, Jean, a daughter, Judith Ann, and his father, Oliver Palmer.

News of the Radio Stations

BY LARRY WOLTERS.

The silly season in radio is in full swing. Last Sunday Ray Perkins put on a crooning poodle during his amateur hour. Last night Fred Allen presented the nation's champion crowing rooster, which sings Neapolitan arias as a sideline. And next Saturday Pete, the personality penguin, who is to appear at the Oriental theater beginning Friday, will shuffle over to NBC to participate in the Jamboree broadcast. Pete, a veteran of the Byrd expedition, is expected to give listeners the bird, antarctic style.

We don't know to what to attribute this new feathered friend trend in radio. Possibly it has grown out of the canary concert business which has been going on for years. Or it may be a natural development from the amateur hour. For 18 months now thousands of youngsters have been filling the airlanes with barnyard fowl and bird impersonations. An explanation of the crooning pup, it would seem, logically ought to be forthcoming from Bob Becker.

Jack Hylton and his newly organized Chicago orchestra, as well as his English vocalists, are to appear at the Palace theater for a week beginning Friday, Nov. 22. They are also to play theater engagements in Detroit and Cleveland.

Russell Pratt of the clowning Two Doctors [once the Three Doctors] is back at NBC. He'll be heard on the Jamboree broadcast next Saturday at 5:45 over WENR-NBC. Pratt and Ransom Sherman, as the Two Doctors, left KYW last year for KMOX, St. Louis. They split up there and Sherman went to Hollywood to try his luck in the movies. Joe Rudolph, the singing pianist, who worked with them a few years back, is now with WCBD, which recently moved from Waukegan to Chicago.

MRS. IRVING POND, ARCHITECT'S WIFE, DIES AT AGE OF 54

Mrs. Katharine de Nancrede Pond, 54 years old, wife of Irving K. Pond, well known architect, died yesterday in her home at 14 West Elm street, after an illness of several weeks. She was the daughter of the late Dr. Charles B. G. de Nancrede, chief surgeon and professor of surgery at the University of Michigan medical school, who served as chief surgeon of the 5th army corps in the Santiago campaign during the Spanish-American war. Surviving in addition to Mr. Pond are three sisters, Miss Edith de Nancrede of Hull house; Mrs. Charles Proctor of Hanover, N. H., and Mrs. John Paton of Regina, Sask. Mrs. Pond and the architect were married in 1929 when they both attended a reunion celebration at the University of Michigan in Ann Arbor.

Dr. John Somers, Retired Veterinarian, Dies at 79

Dr. John P. Somers, 79 years old, a veterinarian in the government service for 49 years, died yesterday at the home of his son, Walter E. Somers, 6940 Paxton avenue, after a long illness. He retired five years ago. Dr. Somers was born in Ireland, where he taught school until coming to this country in 1879. Funeral services will be held Saturday morning from the son's home to St. Philip Neri church, with interment at Mount Olivet cemetery.

A. C. Skoglund, St. Charles Resident for 52 Years, Dies

A. C. Skoglund, 77 years old, a resident of St. Charles for 52 years, died Tuesday in his home at 1209 Elm street, St. Charles, after an extended illness. He had been with the Harbaugh Lumber company of that city for more than 30 years. Besides his widow, Rose, Mr. Skoglund is survived by two sons and a daughter. Funeral services will be held this afternoon in Bethlehem Lutheran church, St. Charles.

Wife of William Polston, Labor Executive, Is Dead

Mrs. Minnie Polston, 66 years old, wife of William T. Polston, who is a member of the executive board of the Chicago Federation of Labor, died yesterday in her home at 2828 Barry avenue. Surviving her in addition to the widower are six children.

Reporter Who Located Weyerhaeuser Boy Dies

Seattle, Wash., Nov. 13.—(AP)—John Howard Dreher, 59, golf editor of the Seattle Times and the reporter who returned the kidnaped Weyerhaeuser boy to his parents in Tacoma last summer, died tonight from an abdominal ailment.

Widow of Fred Schmohl, Sculptor at '93 Fair, Dies

Funeral services for Mrs. Louise Schmohl, whose husband, Fred, was one of the sculptors of statuary at the '93 World's Fair, were held in Los Angeles Tuesday, it was learned here yesterday. Mr. Schmohl died twelve years ago.

GEORGE F. BELL, STREET CAR MAN 60 YEARS, DEAD

George F. Bell, 83 years old, who drove a horse car in Chicago streets shortly after the fire of 1871 and had since served continuously as a conductor for the surface lines, died Tuesday night at the home of his daughter, Mrs. Patrick J. Clancy, 5153 Barry avenue.

Mr. Bell was one of the original members of the Street Car Men's union. He was fond of recalling the horse car days and the difficulties encountered in operating that primitive transportation agency. He had never formally retired from the surface lines, although illness had kept him from working regularly in recent years. His service extended over 60 years.

Surviving Mr. Bell are three daughters and two sons. Funeral services will be held at St. Bartholomew's church at 9 a. m. Saturday.

C. A. Brose, Tool Factory Official in Aurora, Dies

Charles A. Brose, 54 years old, production manager for the Independent Pneumatic Tool company of Aurora, died yesterday of pneumonia at St. Joseph Mercy hospital there. He is survived by his widow, Luella. Mr. Brose had worked since boyhood for the tool company and its predecessor, the Aurora Automatic Machinery company. Funeral services will be held tomorrow afternoon at the chapel at 332 Downer place, Aurora. Interment will be in Riverside cemetery.

John Rayment of Aurora, Long a Restaurateur, Dies

John C. Rayment, who was for many years a restaurant owner in Geneva and Aurora, died yesterday in his home at 302 Downer place in Aurora. He was 76 years old. Mr. Rayment was born in Stratford, England, and came to this country in 1887. He is survived by his widow, Lillian. Funeral services will be held tomorrow afternoon in Trinity church. Burial will be in Lincoln Highway cemetery.

Dr. John Krueger, Divinity Professor in Ohio, Dies

Buffalo, N. Y., Nov. 13.—(AP)—Dr. John F. Krueger, 56, former president of Midland college at Fremont, Neb., and professor of divinity at Hamman Divinity school, Springfield, O., died today in Millard Fillmore hospital here after an illness of a month.

C. W. Hawley, Accounting Pioneer, Is Dead in West

Funeral services for Charles W. Hawley, pioneer Chicago public accountant, were held in Los Angeles yesterday. Mr. Hawley, who was 82 years old, established a public accounting business here in 1886, later joining Montgomery Ward & Co., with whom he was associated for thirty years. Surviving are his widow, four sons, and a daughter.

"TO ARMS FOR PEACE"
RUTH BRYAN OWEN
Our Minister to Denmark
Guest Speaker
ALBERT SPAULDING, Famous Concert Violinist, Guest Artist
A radio drama written for this program from NOEL COWARD'S "CAVALCADE"
HOWARD BARLOW'S Symphony Orchestra and Full Chorus
DEEMS TAYLOR, Master of Ceremonies
WBBM TONIGHT 8:30

ON THE RADIO Those O'Malleys
New and different series of Radio stories by the famous author, Ann Cameron. Follow the adventures of the "happy-go-lucky" Widow O'Malley and her three children as they wander across the country in an old dilapidated auto—living by her wits and looking for another husband. Every program full of amusing and interesting situations.
Sponsored by ALKA-SELTZER
W-G-N
Every Tues.-Thurs.-Sat.
7:00 to 7:15 P. M.

CHICAGO'S LEADING CHAPEL
Imperial Quartet and Organist with all Chapel Services, $110 or more.
63 RD. AND HARVARD
PHONE: WENTWORTH 0025
Lain & SON
UNDERTAKERS

CEMETERIES.

OAKRIDGE—OWNER NEEDS CASH: 8 GR. lot; $140. Will divide: 4 gr., $75. Ran.8869.

ACACIA PK.—MASON-STAR ENTIRE FAM. City trans.: 4 grave. $99 up. Lack. 9640.

EXCEPTIONAL BUY—ONLY $99.75: MUST sell 4 gr. lot. Terms. Rogers Park 5321.

CLOSING ESTATE—16 GRAVES NR. ENtrance; will div.; $10 per gr. Jun. 3727.

ELMWOOD—PERPETUAL CARE: SAC. 6 graves; $25 per grave. Albany 7885.

MONUMENTS.

POWERS GRANITE CO., Inc.
MONUMENTS—MAUSOLEUMS.
Select Now for Spring Delivery.
TRIBUNE TOWER. DELAWARE 3152.

DEATH NOTICES are received for publication in the next morning's Final Edition of the Chicago Tribune up to 11:45 each night. Call Superior 0100—Want Ad-Viser.

FUNERAL DIRECTORS.

SKEELES-BIDDLE.
"Different; finer;" is constantly heard of Skeeles-conducted funerals. Classical organ music—the exquisite solos by Walter Pontius are notable marks of quality, adding nothing to the cost. COMPLETE funerals at $110.
Fairfax 0120. E. 63d at Evans.

WESTERN UNDERTAKING CO.
Loop Chapel—226 W. Randolph. Dea. 9368.
North Side, Wel. 6432. South Side, Wen. 0500.

O'HANLEY, INC.—FUNERAL DIRECTION perfection. 7705 Cottage Grove. Rad. 7705.

DEATH NOTICES

In Memoriam.

AGNEW—Joseph H. Agnew.
Nov. 8, 1866.
Nov. 14, 1924.

ALTMAN—Richard Altman, beloved husband of Veronica Altman, nee Krydynski; fond father of Rose, Adeline, Dolores, Eleanor, and Shirley May, brother of Joseph and Arthur Altman, and Louise Potrawski. Funeral from late residence, 3205 Archer-av., Saturday, Nov. 16, at 1:30 p. m., to Holy Cross Lutheran church, 31st-pl. and Racine-av. Interment Bethania. Fourteen years in employ of Chicago Tribune. Member of Medill-Tribune post, American Legion.

BARANA—Anton Barana, Nov. 13, husband of the late Mary, father of Wilma, Louis and Theodore. Remains at funeral parlors, 8944 Commercial-av., where services will be held Saturday at 1:30 p. m. Interment Oak Hill.

BECK—Emma R. Beck, dearly beloved daughter of Mrs. Regina Beck and the late Gottfried Beck, fond sister of Alexander, Mrs. Hite, Fred, and Mrs. Stanley. Funeral Saturday at 2 p. m. from late residence, 5413 Cullom-av., thence to St. John Evangelical Lutheran church, Montrose and Lavergne-avs. at 2:30 p. m. Interment St. Lucas cemetery.

BECKER—Bruce Hibben Becker, Nov. 2, beloved son of Mr. and Mrs. Paul McNair Becker, brother of Virginia, Donald, and Graechen Becker. Funeral services at the residence, 4849 Ellis-av., Thursday, at 2:30 p. m. Interment Oak Woods. Please omit flowers.

BENNER—Anna Benner [nee Howard], beloved wife of Edwin G., mother of Cordelia M., Mrs. L. H. Graves, and Howard M. Benner, sister of Mary and Nora Howard, and the late Mrs. Nellie Yeager. Funeral Saturday, Nov. 16, at 8:30 a. m., from residence, 4939 Ferdinand-st., to Our Lady Help of Christians church. Kedzie 2394.

BORG—Leon Borg, Nov. 12, 1935; beloved husband of Kathleen, nee McCorkel; fond father of Russell and Donald, son of Mrs. Marie Borg, brother of Axel, Alphild, Alvin, and Linnea. Funeral at funeral home, 4041 W. North-av., Friday, Nov. 15, at 2 p. m. Interment Elmwood.

BROWN—Dr. Clyde W. Brown, Nov. 12, 1935, of 7132 East End-av., beloved husband of Keoka R. Brown [nee Rodger], fond father of Clyde W. Jr., beloved son of Mrs. Elizabeth Jones, fond brother of Enoch Brown, Mrs. Elizabeth Hutchinson, Julius, John and Newton Brown. Funeral services at chapel, 6328 Cottage Grove-av., Friday, 1 p. m. Interment Oak-Lawn cemetery, Thornton, Ill. For information call Fairfax 2900.

BUSCHMAN—Sophia Buschman, at Antioch, Ill., wife of the late Conrad, fond mother of Arnold, Mrs. John Anderman, Malinda, Mrs. Harry C. Boe, and Mrs. William Bennett. Funeral Saturday, 2 p. m., at M. E. church, Antioch. Interment Hickory Union cemetery, Antioch.

CLARK—Wallace Grant Clark of 1648 E. 50th-st., born April 2, 1862, passed away Nov. 12, 1935; beloved husband of Maude H., nee Loverin, devoted father of Ruth and Loverin, fond brother of Arthur R. Clark, senior member of the firm Clark & Trainer. Funeral services Thursday, Nov. 14, at 2 p. m., at Cole chapel, St. James Methodist Episcopal church, 46th-st. and Ellis-av. Interment at Oak Woods. Remains at mortuary, 4227 Cottage Grove-av.

CLEMENT—Archie L. Clement, Nov. 12, 1935, beloved husband of Marian Holland Clement, father of Virginia Clement Selig and Whitney J. Clement. Funeral Friday, at 9 a. m., from funeral home, 245 W. North-av., to the Church of Our Lady of Mount Carmel. Interment All Saints. Kindly omit flowers.

COOK—William S. Cook, at Crystal, Mich., Nov. 12, 1935, husband of Carrie E. Cook [nee Merrill], father of Louella, Francis, Willetta, and Spencer Cook. Services at chapel, 63d and Harvard, Friday, Nov. 15, at 1 p. m. Interment Mount Olive.

COSTELLO—Richard M. Costello, dearly beloved son of the late Michael and Mary Costello [nee Sweeney], beloved brother of William J., Mrs. Margaret Hickey, Michael J., Mrs. Kathryn V. Starr, Mrs. Clara Calahan, and the late John, Martin, Mary, and Joseph Costello. Funeral Saturday, Nov. 16, 8:45 a. m., from 8253 Throop-st., to St. Sabina church. Interment Mount Olivet.

DANAHER—Timothy Danaher, beloved husband of Bridget, nee O'Rourke, fond father of Mrs. Marie Mayer, Cornelius, John, Helen, Ted, Virginia, Bartholomew, and the late Robert Danaher. Member of Policemen's Benevolent association. Funeral Friday, Nov. 15, 9 a. m., from residence, 6917 Calumet-av., to St. Columbanus church. Burial Holy Sepulchre.

DAVIES—Thomas Davies, Nov. 12, 1935, at his home, 1615 Ridge-av., Evanston, Ill.; father of Thomas Davies, brother of Mrs. W. W. Lazear. Funeral services 1 p. m. Thursday at First Methodist church chapel, Evanston. Interment at Oak Woods cemetery.

DEGIDIO—Harold Degidio, age 5 years; beloved son of Ambrose and Mary Lou, fond brother of Mafalda, Ambrose Jr., and Sylvia. Funeral Friday, Nov. 15, at 8:45 a. m., from late residence, 5841 S. Maplewood-av., to St. Clare of Montefalco church, where the Mass of the Angels will be sung.

EMRICH—Nicholas A. Emrich of 4028 N. Maplewood-av., beloved husband of Emily, nee Kirchhoff, fond father of Edna Benz, Lorraine Rhynsburger, Willard, and Irvin, dear brother of Mary Krumhaar, grandfather of Willard Benz. Services Saturday, Nov. 16, at 3 p. m., at chapel, 3905-07 Lincoln-av. Interment Acacia Park. Member of Typographical union, No. 16.

FILLMORE—Decker Fillmore, Sept. 23, Long Beach, Cal.; dearly beloved father of Mrs. Saddie Parks and Mrs. Stella Manton. Burial at Forest Home cemetery, Chicago, Saturday, Nov. 16, 10:30 a. m. For particulars call Diversey 7500. Flowers accepted at 2701 N. Clark-st.

FLYNN—Ellen Flynn, nee Keaveney, beloved wife of the late Robert, loving mother of Mrs. Marion Harmon, Mrs. Nell Morkes, Mrs. Frances Hester, Robert J., George E., and the Rev. Leo J. Flynn, fond sister of Mrs. Anna Dunleavey. Funeral Saturday, Nov. 16, at 9:30 a. m., from late residence, 4908 Cortez-st., to Our Lady Help of Christians church. Interment Mount Carmel.

FORSTER—Charles C. Forster, beloved husband of Birdie, nee Jones; father of Fern, brother of Mrs. Adelaide Gaunt, Mrs. Laura Rouden, Mrs. Emma Potter, James and Samuel Forster. Funeral Saturday, 2 p. m., at chapel, 2346 W. Madison-st. Interment Elm Lawn cemetery. Masonic services by Standard lodge, No. 873, A. F. & A. M.

GLADE—Gustave H. Glade, beloved husband of Anastasia L. [nee Riley], fond father of William F., Marjorie Glade Hughes and the late Gustave A. At residence, 3053 N. Sawyer-av. Funeral Friday, 9 a. m., to St. Veronica church. Burial Calvary. Nevada 2818.

GUNGRICH—John M. Gungrich, beloved husband of Emily M., father of Mrs. Adrian T. Stewart, Harold, and Florence Gungrich. Funeral Saturday, 2:45 p. m., at chapel, 2346 W. Madison-st. Interment Graceland.

HARDY—Joseph Hardy, late of 1039 Lill-av., beloved son of Mary Hardy [nee Burke], and the late John, fond brother of William, Mrs. Rose Carlson, Mrs. Sarah Hahn, Marie, and Mrs. Nora Felke. Funeral Friday, 9:30 a. m., from chapel 2742 Lincoln-av., to St. Vincent church. Interment Calvary.

HILTMAN—Frances L. Hiltman [nee Lapiner], Nov. 13, 1935; beloved wife of Laurence W. Hiltman, daughter of Bertha Feinberg, sister of Mrs. D. Morgan and Mrs. B. Croad. Services at chapel, 63d and Harvard, Friday, Nov. 15, at 2 p. m. Interment at Sleepy Hollow cemetery.

HIRSCH—Anna M. Hirsch, Nov. 12, 1935, of Maitland, Fla., wife of the late James H. Hirsch, mother of Mrs. Verna Goodwin of Maitland, Fla., and Harold H. Elliott of Glencoe, Ill. Funeral services 3:30 p. m. Friday at Arthur M. Russell funeral chapel, 320 W. Jefferson-blvd., South Bend, Ind. Interment City cemetery.

KAMM—John W. Kamm, 6700 S. Green-st., Nov. 12, 1935, husband of the late Lillian Kamm, father of Mrs. Elsa J. Downey, William J., and Charles F. Kamm. Services at chapel, 63d and Harvard, Thursday, Nov. 14, at 1 p. m. Interment at Mount Greenwood.

KANTOROWITZ—Jacob Kantorowitz of 1143 N. California-av., beloved son of Sam and Ida, fond brother of David, Dr. Charles, Anna Bronsky, Bessie Rosenthal, and Rose. Funeral Thursday, Nov. 14, at 2 p. m., at chapel, 2335 W. Division-st. Interment P. O. W. cemetery.

LANG—Louis Lang, passed away Nov. 12 at residence, of his dear friend, Mrs. Agnes Johnson, 4327 N. Harding-av.; brother of the late Robert Lang, William Ziegler, Fred Ziegler, George Ziegler, and Fredericka Lutz. Funeral at chapel, 4332 Elston-av., Friday, Nov. 15, at 2 p. m. Interment Waldheim cemetery. Member of Chauffeurs and Handlers' union, local No. 706.

LEVENBERG—Isaac Levenberg of 1032 Hyde Park-blvd., beloved husband of Esther, nee Bregstone, fond father of Lawrence F., Marvin H., and Doris B., brother of Alexander, Mrs. Ella Margolis, and Mrs. Mary Simon of New York. Funeral Friday at 10 a. m. at chapel, 704 S. Crawford-av. Interment Oak Woods cemetery. Please omit flowers.

MAIN—Lloyd W. Main, 6056 S. Honore-st., Nov. 12, 1935, beloved husband of Ione Main, brother of Dr. Edwin B., Joseph, Henry, Samuel, and Albert Main, and Mrs. Martha J. Moore. At residence until 9 a. m. Friday, Nov. 15. Services at 11 a. m. at St. Mathew Episcopal church. Interment Fairmount.

MAJEWSKI—John Majewski, Nov. 12; beloved husband of Signa, loving father of Eleanor and Elaine, fond brother of Ignatius and Mary Schroeder, brother-in-law of Frank Schroeder, Folke Olson, and Esther Olson. Funeral Friday, Nov. 15, at 10:30 a. m., at late residence, 3441 Melrose-st. Interment St. Adalbert's. Member of Street Car Men's union, division No. 241, and Royal Neighbors, Starlight camp.

MAZZONE—Carmine Mazzone, devoted husband of Philomena, nee Cozzi, fond brother of Louis, Alexander, Mrs. Elizabeth Cataldo, and Mrs. Giuliette Sciaraffa, and the late Matteo, Aldowino and Mrs. Angelica Garrippo. Funeral Saturday, Nov. 16, 9 a. m., from late residence, 723 S. Loomis-st., to Our Lady of Pompeii church. Interment Mount Carmel. Monroe 0449.

MEAGHER—John T. Meagher, beloved husband of the late Emma Behnke Meagher, dear father of Francis R., Mrs. Mary M. Duffy, and the late William B.; brother of Mrs. Daisy Kompare; at late residence, 7710 Coles-av. Funeral Friday, Nov. 15, at 9 a. m., from chapel, 2743 E. 79th-st., to St. Brides church, where solemn high mass will be celebrated at 9:30. Interment Mount Olivet. Call South Shore 0156.

MILLS [MIELCZAREK]—Charlotte Mills, fond daughter of Martin and Rose, sister of Valentine and Severine, and sister-in-law of John Mikolajewski and Casimer Bauer, passed away Nov. 10 at Mishawaka, Ind. Funeral Friday, Nov. 15, from 1734 W. 48th-st., to St. Joseph church. Interment Resurrection cemetery.

MUNSON—Sarah J. Munson, Nov. 12, 1935; wife of Fred Munson, mother of Mrs. Sadie Rapp, Mrs. Kitty Taylor, John and Richard Wickett. Services at residence, 7551 Perry-av., Friday, Nov. 15, at 2 p. m. Interment Oakridge.

MURPHY—James J. Murphy, beloved husband of the late Sarah A., father of Elizabeth M. Sutton and Sister Mary Laurian, R. S. M. Funeral from residence, 7923 Evans-av., Friday, Nov. 15, 9 a. m., to St. Francis De Paula church. Burial Mount Olivet.

NISSEN—William P. Nissen, Nov. 13, beloved husband of Margaretha, nee Schnoor, father of Mrs. Mamie Huhnke, Harry, and William J. Funeral services Saturday, 2 p. m., at his late residence, 2047 Farwell-av. Interment Rosehill.

OWENS—Christena Chalmers Owens of 666 Irving Park-blvd., Nov. 12, age 85 years, beloved mother of Grace O. Haverkampf and Janet O. Thrasher, sister of William J. Chalmers and Agnes C. Dandy. Funeral service 1 p. m. Thursday at Rosehill cemetery chapel. Interment private.

PALMER—Philip O. Palmer of 180 E. Delaware-pl., beloved husband of Jean [nee Anderson], fond father of Judith Ann, dear son of Oliver Palmer. Funeral services Thursday, Nov. 14, at 11:30 a. m., at chapel, 936 E. 47th-st.

PAROWSKI—Paul B. Parowski, Nov. 13, beloved husband of Anastasia, fond father of Dr. Victor, Edward, Dr. Stephen, Ambrose, Raymond, Mary, and Lucille. Funeral from residence, 3826 N. Kostner-av., Saturday, 9 a. m., to St. Viator church, Addison-st. and Keeler-av. Interment St. Adalbert cemetery.

PIZZA—Giuseppe Pizza, beloved husband of Angeline, nee Lenti, fond father of Frank, Irma, Philomena, and Dolores. Funeral Saturday, Nov. 16, at 9 a. m., from funeral home, 1241 Clybourn-av., to St. Philip church. Interment Mount Carmel cemetery.

POLSTON—Minnie Polston [nee Geyer], Nov. 13, dearly beloved wife of William Thomas Polston, fond mother of Mrs. Minnie Biegler Muller, Jesse H., Howard B., Walter B., Elmer L., George W. and the late William Thomas Jr., sister of Mrs. Emma Schneider of Farina, Ill., and William Geyer of St. Louis, Mo. Funeral Saturday, Nov. 16, at 2 p. m., at chapel, 2800 Belmont-av. Interment Forest Home cemetery. Member of Star of Victory chapter, No. 875, O. E. S.

POWELL—Adolph Powell, beloved husband of Mary, brother of the late Nathan, Herman, and Rose Sahlin. Funeral Thursday, 2 p. m., at memorial chapel, 5206 Broadway. Interment Rosehill cemetery.

PULLAR—Frances Mary Pullar, 310 W. 66th-st., Nov. 12, 1935, beloved sister of Robert A., Harold B., Nellie E., Laura A. Pullar and Mrs. Sutton Van Pelt. Services at chapel, 63d and Harvard, Thursday, Nov. 14, at 12 noon. Interment at Saginaw, Mich.

RAYMENT—John C. Rayment passed away at home, 302 Downer-pl., Aurora, aged 76. Member of Aurora lodge, No. 254, A. F. & A. M.; member of Tabola Shrine, Rockford; Aurora commandery, Knights Templar; Royal Arch Masons, No. 22; Aurora council, No. 45, R. & S. M.; also member of Low 12 club, Rising Sun chapter, O. E. S., No. 51. Funeral services will be held Friday afternoon at 2:30 at Trinity church. Interment Lincoln Highway cemetery.

SCHMIDT—A. J. Schmidt, beloved husband of Minnie, nee Reinke, brother of Otto E. and Edward Schmidt. Funeral Thursday, Nov. 14, at 2:30 p. m., at chapel, 2800 Belmont-av. Interment Acacia Park cemetery.

SELIGMAN—Bertha Seligman of 7412 South Shore-dr., fond mother of Henry M. Seligman, and Lillian S. Johnston, sister of Mrs. I. S. Richter, Mrs. B. J. Samuels, Edward S., Harry M., and Herbert W. Glickauf. Services Rosehill cemetery chapel, Thursday, Nov. 14, at 11 a. m. Information Plaza 2983.

SILVERMAN—Aaron Silverman, beloved husband of the late Sarah, dear father of Ben H. Funeral Thursday, 1:30 p. m., at chapel, 3125 W. Roosevelt-rd. Interment Woodlawn cemetery. Please omit flowers.

SOMERS—Dr. John P. Somers, husband of the late Bridget Mangan Somers, father of Walter E. and the late William, grandfather of Helen Patricia and Nancy Somers. Funeral Saturday, Nov. 16, at 9:30 a. m., from the residence of his son, 6940 Paxton-av., to St. Philip Neri church. Interment Mount Olivet.

STEFANOFF—Koly Stefanoff of 82 Bluff-av., La Grange, suddenly; beloved husband of Helen. Funeral at 35 N. 5th-av., La Grange, Friday, 2:30. Interment La Grange cemetery, auspices American Legion post No. 41.

STEFFA—Jessie M. Steffa, nee Ring, of 9657 S. Hamilton-av., beloved wife of Walter C., mother of Walter C. Jr. Funeral Thursday, at 2 p. m., at chapel, 8400 S. Ashland-av. Interment Oak Woods. Rockford, Ill., East Orange, N. J., and La Porte, Ind., papers please copy.

STEGER—Louise R. Steger, Nov. 11, 1935, of Del Prado hotel, beloved wife of the late John V. Steger, fond mother of C. G. Steger, Mary Northen, George Steger, Anna Johnson, and Estelle Hinman. Services Thursday, at 1 p. m., at chapel, 5203 Lake Park-av. and 3 p. m. at Congregational church at Steger, Ill. Interment Evergreen cemetery, Steger, Ill.

TENNERSTEDT—Marie Tennerstedt, wife of Richard, mother of Milton and Eleanor, sister of Thora and Henry Thompson, aunt of Lillian Thompson. In state at funeral home, 1732 Wilson-av. Services Friday, 2 p. m., at Ravenswood Presbyterian church. Interment Mount Olive.

TIMME—Frank J. Timme, late of 632 N. Central-av., beloved husband of Caroline, nee Beshel, fond father of Erwin, Rayner, Mrs. A. Rochow of Rochester, N. Y.; Mrs. Henry Angsten, Mrs. Gail Flesher. Funeral services Thursday, Nov. 14, at 2 p. m., at funeral home, Austin-blvd. at Lake-st. Interment Forest Home.

TIMMERMAN—Frank E. Timmerman, 6947 Peoria-st., Nov. 13, 1935; beloved husband of Nelle Timmerman, father of Stanley G. Services at chapel, 63d and Harvard, Friday, Nov. 15, at 8 p. m., under auspices of Auburn Park lodge, No. 789, A. F. & A. M. Interment Wichita, Kas.

ULBER—Josephine Ulber [nee Buckler], Nov. 11, 1935; beloved wife of Mathew J. Ulber, fond mother of Jeanette Tilgner, Helen Moses and Adele King, sister of Carrie, Marie and William Buckler. Funeral services Friday morning, Nov. 15, at Newcomers, Gilham-rd. at Paseo, Kansas City, Mo.

ULRICH—Albert Ulrich, late of 1431 Rosemont-av., beloved husband of Ottilie, nee Lau, fond father of Mrs. Erna Martin and Albert B. Ulrich. Funeral services at funeral home, 1353 Devon-av., Friday at 10:30 a. m. Interment Rosehill mausoleum. For information, Rogers Park 1618.

VERDECKBERG—Harvey Storms Verdeckberg, Nov. 12, 1935; beloved son of Edward and Irene Verdeckberg. At home, 7111 Vernon-av., until noon Friday. Services Friday, Nov. 15, at 3 p. m., at Woodlawn Emanuel Lutheran church, 64th and Kenwood. Interment Oak Woods.

WOLF—Adolph Wolf, beloved husband of Bessie, fond father of Leo, Esther and Mrs. Albert Inlander. Funeral Thursday, 2:30 p. m., at chapel, 3021 Fullerton-av. Interment Rosemont Park cemetery. Please omit flowers.

WOLFF—Ida Wolff, beloved daughter of the late Sophia Hahne, sister of Rena and Maria Wolff Duer and the late Minnie H. Goudie. Services Friday, Nov. 15, at 2:30 p. m., at late residence, 149 Marengo-av., Forest Park. Interment Rosehill.

Chicago Daily Tribune.
THE WORLD'S GREATEST NEWSPAPER
THURSDAY, NOVEMBER 14, 1935.

FRONT VIEWS AND PROFILES
BY JUNE PROVINES

Hit and error—
Older generation—
Sentiments—
Doghouse—
Steward.

PASSENGERS in a department store elevator were astonished to see a nice looking woman, accompanied by a boy about 10 years old, turn suddenly and slap the face of the man behind her. Only those who got out at the next floor when the woman did knew what had happened. As they stepped out the little boy said, with a roguish twinkle in his eye: "Mother, why did you hit that man? I was the one who pinched you."

* *

TWO dear little old ladies, with curled white hair and black neckbands, stood before the much discussed painting, "Love on a Stoop," in the American exhibition at the Art institute.

"Do you suppose," one of them was overheard to say to the other, "that that is what they call necking?"

* *

INCLUSIVE sentiment chalked on the sidewalk in Winnetka [of all places]:

"NUTS to EMILY
from
The Whole City."

A BEWILDERED woman came up to a floor walker at the Fair store and said she wanted some information.

"Can you tell me where I can see Colleen Moore's doghouse?" she asked.

* *

THOMAS, chief steward on the yacht Mizpah, home of its owners, **Mr. and Mrs. E. F. McDonald Jr.**, has been in the habit of calling Commander McDonald at 6:30 in the morning. It was his custom to call him again if he did not hear him moving about by 7. During the last three or four months, however, his employer has observed that Thomas has been calling him a second time five minutes after the first call and at regular five minute intervals thereafter until he knew he was up.

"Thomas, why this increased efficiency on my morning calls?" Mr. McDonald asked the other morning at breakfast.

"I own some Zenith stock now, sir," Thomas replied.

"In other words, I am working for you now instead of you working for me," answered the radio company head.

"Yes, sir," answered Thomas.

It's Arrived! Day to Start Yule Shopping

BY RHEA SEEGER.

Here we go . . . from now on you can expect anything and everything we think you'd be interested in in order to get your Christmas shopping started. We'll still snoop for clothes and new hats and other fashions, but our best efforts will be the Christmas loot.

Gather up your Christmas lists, if you're one of those methodical souls, or, better yet, shop hit and miss and then take a couple of days to match the stuff you bought to the lucky names on a hurry up list. It really doesn't make much difference, the thing to do is to get started!

Every year we plead the cause of heckled monogram order takers . . . if you are flattering everybody you know by ordering gifts marked just for them, remember it takes time to produce a good, neat monogram, ten days to two weeks, and shop accordingly. This means handkerchiefs, mufflers, lingerie, anything you present marked.

If and when you are sure of the prospective victims of your labeled gifts, sure of every like or dislike, you can practically have everything monogrammed—shirts, pajamas, the pockets of decorative lounging robes, cases for handkerchiefs, scarfs, and shirts for the masculine half of your list, and go positively letter-mad for the feminine portion of the list with monograms on lingerie, table linen, sweaters, scarfs, lingerie cases, knit two piece dresses, costume slips, and for the housewife, on towels, on bed linen, on rugs, and even pillows.

If you're bent upon labeling your gifts, start immediately, for even now the rush has begun, and you'll have to wait the full two weeks for any good job to be completed.

* *

Phi Beta Kappa.

The newly organized Phi Beta Kappa association of the Chicago area will hold a get acquainted meeting at 8 o'clock this evening at Ida Noyes hall at the University of Chicago.

THROUGH THE LOOKING GLASS

The shops are showing a beauty box now that should interest you, whether yours is the sort of skin that's dry, oily, or just in-between. It's inexpensive, but packed with good things.

There are two different sets. The pet of the majority will probably be the one containing preparations for the parched skin, since most of us find lack of oil rather than too much of it a winter beauty problem.

There are five items in this beauty box to help you keep your complexion in the best of shape. You'll like the cleansing cream, specially designed for the dry skinned, because it's a nice weight and of a most tempting texture. It's not a liquefying cream, but neither is it stiff or heavy. Some sort of process has turned it out like smoothly whipped cream.

Our special pet, though, is the pink texture cream, one of the best for defeating dryness and making the skin soft. This is a marvelous cream to keep fine lines under control. Also in the box is a bottle of a mild skin freshener to use after creaming that does its job of toning the skin nicely without drying it. Then there is a liquid foundation to use as a powder base—a perfectly slick milky lotion that's a good protective, too. To top all this there is a big box of face powder. A lot of beauty for your money, if you ask us.

The sets for oily skins offer products of special design, too. The cleanser, for example, is far lighter in weight and melts at the touch. Instead of the mild freshener there's a good, peppy herbal astringent that keeps the oil from oozing. The foundation is quite different in character, also—better suited to the oily skin than the light lotion.

One of these boxes would be a good investment.

ELEANOR NANGLE.

(For information about these beauty aids telephone Eleanor Nangle, Superior 0100.)

New England Women.

"A Trip Through the South Sea Islands" will be the topic of a lecture by Mrs. Marion S. Hodgart at a luncheon of the Chicago colony, National Society of New England Women, at 12:30 o'clock today at the Blackstone hotel.

Beery-Cooper Team Scores in New Movie

"O'Shaughnessy's Boy" Story of Animal Trainer.

"O'SHAUGHNESSY'S BOY."
Produced by Metro-Goldwyn-Mayer.
Directed by Richard Boleslawski.
Presented at the Roosevelt theater.

THE CAST.

"Windy"	Wallace Beery
"Stubby"	Jackie Cooper
"Stubby" as a child	Spanky McFarland
Maj. Winslow	Henry Stephenson
Martha	Sarah Haden
Cora	Leona Maricle
Hastings	Willard Robertson
Jeff	Clarence Muse
Franz	Ben Hendricks
Callahan	Wade Boteler
Mack	Jack Daley
Lawyer	Oscar Apfel
Doctor	Granville Bates

By Mae Tinée.

Good Morning!

Big Wallace Beery plus little Jackie Cooper once equaled the average movie fan's idea of an irresistible starring team. Today it's Big Wallace Beery plus Big Jackie Cooper who sue for favor—and get it. [If yesterday's audience was a representative one.]

"O'Shaughnessy's Boy," a little slow at the takeoff, becomes a pretty relentless tear-jerker after it gets into its stride. It is a father and son affair with a circus background, and the aromatic, tinselly, Big Tent atmosphere has been admirably captured.

O'Shaughnessy is an animal trainer—best in the business. Big, illiterate, rollicking chap devoted to his baby son and to a snooty trapeze performing wife, who treats him like the dirt under her feet. One day, influenced by her older sister, Martha, a spinster, who has hated "Windy" since the day he became her brother-in-law, Cora disappears with the child, "Stubby."

"Windy," returning to the tent after a night out, goes to pieces upon discovering what has happened. He loses his nerve, and, one day while rehersing a tiger and an elephant—natural enemies—in a sensational fire act that was his own idea, he goes into a panic, slips, falls—and in the struggle that follows with the enraged cat, loses an arm. . . .

And now, weepingly, I suspect, you follow the fortunes of the broken man during the years that ensue between the time he loses his son who had adored him, and finds a trim military school boy who has been taught to hate the very mention of his father's name. . . .

Your eyes are suspiciously moist as Dan, wistful, bewildered, endeavors to recapture "Stubby's" love. When, one night, O'Shaughnessy's boy crawls into a Pullman berth with Dad O'Shaughnessy and cries himself to sleep, the theater resounds with muffled sobs—and quite likely one of them is your own.

Is there no laughter? Has the film no bright moments? you ask.

Well, precious few. The producers set out to make a sad movie, and, by gum, they made it!

Item: You'll be interested to know that where Mr. Beery grapples with the tiger it is indeed Mr. Beery and not a double who is seen wrestling. The press was invited to witness the filming of this scene, and those present testified that their hair stood on end despite the fact that they knew sharpshooters sat, alert eyed, within camera range, ready to pot the beast if it got too fresh with the Beery.

See you tomorrow!

* *

Southern Women.

The Southern Woman's club of Chicago will hold a membership tea from 2 to 4 o'clock this afternoon at the Palmer House.

Jean Tennyson a Direct Hit in 'La Boheme'

"LA BOHEME."
Presented by the Chicago City Opera company in the Civic Opera house, Wednesday, Nov. 13, 1935.

Mimi	Jean Tennyson
Rudolfo	Armand Tokatyan
Marcello	Carlo Morelli
Colline	Virgilio Lazzari
Schaunard	Wilfred Engelman
Musetta	Lola Fletcher
Alcindore	Pompilio Malatesta
Benoit	Pompilio Malatesta
Parpignol	Giuseppe Cavadore
Sergeant	Nicola Berardinelli

Conductor, Gennaro Papi.

BY EDWARD BARRY.

Rudolfo and Mimi, Marcel and Musetta lived their sad story over again under the stage lights of the Civic Opera House last night, for "La Bohême" was chosen by the Chicago City Opera company as the ninth presentation of the season.

Mimi almost ran away with the show. The company gave comely Jean Tennyson this rôle for her first bow of the season and her enactment of the part of the winsome and unhappy seamstress caught her audience's fancy. She is a good Mimi both vocally and histrionically, for the lightness and delicacy of her voice are advantages rather than drawbacks in a part like this.

At the risk of being thought mad on the subject, I should like to mention again the matter of balance between orchestra and singers. Some of the heady love music of the first act could have been improved by giving the principals greater prominence.

Whatever Puccini may have intended in the way of equality of importance of voice and instruments does not alter the fact that we like our "Bohême" to be very big vocally, especially in those enchanting duos early in the opera. And we are willing to pay for this bigness by sacrificing a little of the total volume of the ensemble.

Tokatyan is fast becoming the tenor mainstay of the company. This Don Jose and Turridu of a few days ago appeared last night as Rudolfo. Bentonelli was originally cast for the part, but found he had to be out of the city the middle part of the week. I think his somewhat lighter voice quality would have made him a better foil for Tennyson, but this is no reflection on the power and conviction of Tokatyan's interpretation of the part.

May I withhold comment on Lola Fletcher until an opportunity comes along to hear her at greater length? She made a splendid appearance and was greeted cordially by the audience, but in the two acts I saw she has comparatively little to sing. Morelli is an excellent Marcello.

Each night the opera company stresses the importance of the coming revival of "Rosenkavalier" by printing the cast on an insert in the program books. This Richard Strauss work has not been heard here in five years, and the men and women who will present it Saturday afternoon read like a Who's Who of opera. Lotte Lehmann, Grete Stueckgold, Marion Claire, Emanuel List, Robert Ringling, and everybody in the regular company, it seems, find a place on the long list.

* *

Culbertson to Participate in Bridge Tourney Here

Ely Culbertson, bridge editor of THE TRIBUNE, announced yesterday that he will participate in the national open pair and team of four contract championship tournaments which will be held at the Stevens hotel the week of Dec. 2. The tournaments are under the auspices of the American Bridge league. Mr. Culbertson recently opened Crockford's of Chicago, a club in the Blackstone hotel devoted to bridge and other intellectual games.

Miss Rosemary Lytton Will Become Bride

Engaged to Officer in British Navy.

BY JUDITH CASS.

MR. AND MRS. HERBERT E. SCHWARZ are in receipt of a cable from London, England, from Mr. Schwarz's sister, Mrs. George Lytton, announcing the engagement to be married of her younger daughter, Rosemary, to Lieut. Charles Sutton Sheppard of the British royal navy, son of the late Herbert Chase Sheppard and Mrs. Sheppard of Teignmouth, Devon, England.

The wedding date was not contained in the cable, so Mr. and Mrs. Schwarz impatiently are awaiting a letter bringing more news. The cable did state, however, that Mrs. and Miss Lytton have taken a house near London, so presumably the wedding will take place there.

Miss Lytton's father, the late George Lytton, was one of the city's noted sportsmen and art patrons. Since his death two years ago Miss Lytton and her mother have spent very little time in Chicago and recently they were in Warsaw, Poland, visiting the former Katherine Lytton and her husband, Thaddeus Zazulinski, who used to be the Polish vice consul in Chicago.

Miss Lytton has had an interesting career, for shortly after her father's death she went to Hollywood and became art director for a moving picture company. Last spring she gave up this position and joined her mother abroad. She made her debut in the autumn of 1929, having finished school several years before, but preferring to enter business life in her father's clothing store to making a debut. She is an unusually striking looking young woman, just as her sister is.

Miss Lytton's paternal grandfather, Henry Lytton, received a cable yesterday, too, bringing news of the engagement, but it had to be forwarded to him, for he is in New York just now.

Dickinson-Little Nuptials to Be Today.

One of the most beautiful brides of the winter will be Miss Dorothy Dickinson, younger daughter of Mr. and Mrs. Francis Reynolds Dickinson, whose marriage this afternoon to William Alden Little, the son of Mr. and Mrs. Alden H. Little, will draw a large and fashionable throng to St. Chrysostom's church at 4:30 o'clock. A small reception will follow in the Dickinson home on Astor street.

Miss Dickinson, who is tall and slim and very blonde, will meet nearly every one's ideal of how a bride should look, for in addition to being one of the most beautiful young women in society she is exceedingly youthful, having chosen marriage to making a debut this year.

Her elder sister, Miss Alice May Dickinson, who will become the bride of Gilbert Hall Robinson early next year, will be the maid of honor and eight other young women will attend as bridesmaids. They include Miss Barbara Fortune, Miss Eleanor Kirkland, and Miss Betty Babson, all of whom were debutantes last year; Mrs. Henry K. Gilbert of Orange, N. J., the bridegroom's sister, and four classmates of the bride at Smith, Miss Ann Woolsey of St. Louis, Miss Margarethe Freeman of St. Paul, Miss Margaret Havemeyer of Holyoke, Mass., and Miss Virginia McGahey of Birmingham, Ala.

Alden Little will attend his son as

[Continued on page 21, column 1.]

Boosters for Monte Carlo Ballet Russe

Mrs. John R. Hurley [left] and Mrs. Edward L. Hersey are busy selling tickets for the benefit the Vocational Society for Shut-Ins will hold on Monday night, Nov. 25. The affair will be the second night of the Monte Carlo Ballet Russe's engagement and, since Chicago as a city is decidedly ballet conscious, the audience that night is certain to be a replica of the smart one that greeted the ballet on its first Chicago appearance two years ago at a benefit for the Passavant hospital.

Mrs. Alexander Kirk is chairman of the committee in charge of the Vocational benefit. "Carnaval," music by Schumann and choreography by Fokine; "Midnight Sun," music by Rimsky-Korsakov and choreography by Massine; and "Choreartium," choreography by Massine and danced to Brahms' 4th Symphony in E Minor, will be on the program the night of the 25th. The last is new and is a transmutation rather than an interpretation of Brahms' music. The other two ballets are older ones, and it is a coincidence that they both were given their first performances at benefits, "Carnaval" in 1906 in St. Petersburg at a charity ball, and "Midnight Sun" at a later date in Paris.

Ticket Calls Bring Second Press Session

BY RUTH DE YOUNG.

To meet a ticket demand that far exceeds the seating capacity of the main auditorium of the new W-G-N radio station THE CHICAGO TRIBUNE will hold two press conferences next week instead of one.

Ten days ago a conference was scheduled for 2 o'clock the afternoon of Friday, Nov. 22, in the radio auditorium. According to plans completed yesterday, this meeting will be preceded by a conference at 2 o'clock Thursday, Nov. 21, also in the new radio building.

Presidents, program, and press chairmen of all women's organizations, no matter what their object, are invited by THE TRIBUNE to attend. Representatives of charity boards, women's clubs of every type, parent-teacher associations, American Legion auxiliaries and Leagues of Women Voters will be in attendance. Instructors in journalism in high schools and colleges have asked permission to attend and so have officials of the Chicago public library.

The conferences have been planned in answer to a widespread appeal for information concerning the whys and wherefores of newspaper publicity. Officers of women's organizations inquire daily about the procedure for obtaining notice in the daily or Sunday paper. They want to know the time of deadlines, the form in which information for publication should be presented, and the facts that it should include. A brochure answering these questions now is being prepared and will be distributed at the conferences.

The program, similar on each afternoon, will interpret the mechanics behind news presentation. Members of THE TRIBUNE staf will be speakers and TRIBUNE women writers, whose by-lines are household favorites, will be introduced. Artists from the W-G-N studio will complete the program with a half hour of entertainment.

Applications for admission received the last ten days, totaling more than 1,200, will be answered the end of this week when the tickets for the two conferences are mailed. The recipients should note carefully whether their tickets are for the first meeting, the afternoon of Nov. 21, or the second on Nov. 22. Tickets will be honored only on the date for which they are issued.

With the scheduling of the second session there still are a few available seats. Applications for these should be addressed by letter to the conference headquarters, room 1418, Tribune Tower, or by telephone through Superior 0100, Local 748.

* *

Service Council.

The annual meeting of the Service Council for Girls will be held at noon today at the Woman's University club.

Methodists to Mark 200th Anniversary of Wesley Experience

Atlantic City, N. J., Nov. 13.—(AP)—An evangelistic movement throughout the Methodist church on the 200th anniversary of John Wesley's religious experience was approved by the board of bishops of the Methodist Episcopal church [north] at the annual fall meeting today.

The revival will be held in all churches during the week of May 24, 1938. It was on May 24, 1738, that John Wesley had his religious experience at Altersgate, England.

The bishops agreed to coöperate with the Methodist Episcopal church [south] in bringing about a wider use of the devotional booklet known as "The Upper Room."

* *

Mrs. Virginia Higginson Bride of F. H. Prince Jr.

New York, Nov. 13.—[Special.]—Mrs. Virginia Mitchell Higginson of this city and Westbury, Long Island, widow of James J. Higginson of New York and Boston, was married to Frederick H. Prince Jr. today at Penbrook house, the country home of her parents, Mr. and Mrs. Clarence Blair Mitchell, in Far Hills, N. J. The engagement had not been formally announced. No details of the ceremony were disclosed.

Fine Feathers
PRESENTED BY
C. D. PEACOCK
Chicago's Oldest Retail Store

All that glitters is not gold—but that doesn't seem to keep anyone from glittering. Gold and metal cloth are far and away the favorite materials for evening gowns and their adornment—and the display of gleaming and flashing gowns at the Opera these November evenings is worth going far to see. For sheer magnificence, it puts the old-time diamond horseshoe to shame.

With these elegant gowns, there is only one type of jewelry that will hold its own—heavy bracelets, necklaces, and pins of Renaissance design, set with precious and semi-precious stones. There's a beautiful assortment of these exotic and intriguing pieces at Peacock's now.

Added to the notes on "glitters" must be the stunning sequin gowns worn in the Mary Wigman number in the Service Club—almost blinding when the spotlights were on them—and the astonishing array of decorations on our own native Chicagoans at the dinner to Dean Wigmore and the Japanese Ambassador. This may not be the Golden Age, but it certainly looks like it!

The newest story about the irrepressible Beatrice Lillie is far too good to keep. Both Bee and the exceedingly dusky Josephine Baker are now playing in New York. One night Josephine went backstage to compliment Miss Lillie on her performance. "It was all too, too charming," said the very Parisienne Josephine, "I enjoyed it no end." "Honey," answered Beatrice Lillie, "Ah sho' am glad you-all laiked it."

At the Headdress Ball, no one was as unusually coiffed as Audrey Magrath, the radio star (now Mrs. Charles Cutter), whose silver powdered hair was covered with hundreds of silver grapes and leaves (at least it seemed like hundreds). We thought it was some elaborate arrangement she had brought home from her European trip, but it was just bunches of the grapes used for centerpieces, untwisted and then twisted into her hair. It took her all day, she said, but the effect was worth it.

It's a far cry from the restrained and classic table decorations of today to the elaborate edifices of yesterday, Harold Stark, in his lecture on the Nineteenth century at the Woman's Athletic Club, mentioned one that was the piece de resistance of the jewelers in the late eighties—a huge silver shell, intended to be filled with flowers, in which was seated a roguish silver cupid (exactly one foot high) driving, with silver reins and whip, a prancing team of silver fish. If lobster and champagne didn't give you nightmares, this terrific sight was sure to oblige.

ARGUS.

Neumode
· · HOSIERY · ·
Dependable Chiffons....

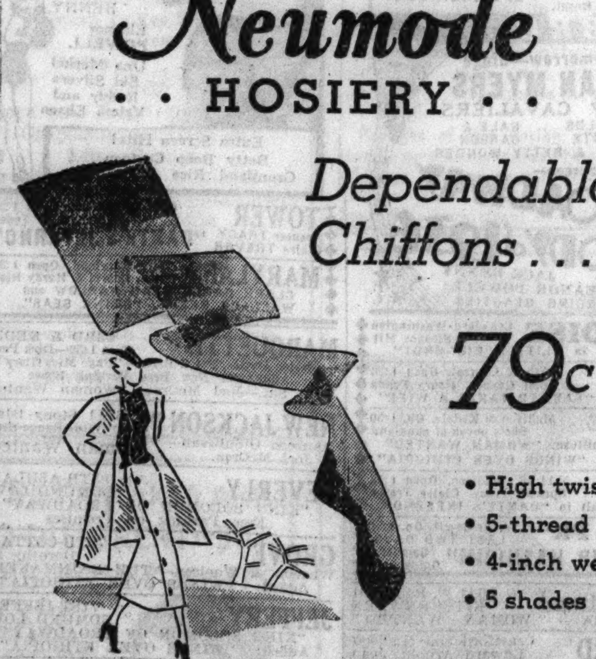

79c

• High twist
• 5-thread
• 4-inch welt
• 5 shades

Supersheers
Pure silk chiffons...
exquisitely sheer...
Sandal feet.
Knit to fit 49c

Dependable describes them exactly. You can count on them for hard daily wear and for lasting good looks.

Gift Wrapping Free

16 NEUMODE HOSIERY SHOPS

16 S. Michigan Ave. · 19 W. Jackson Blvd. · 170 W. Adams St. · 80 W. Washington St. · 79 W. Monroe St. · 18 E. Adams St.
55 E. Randolph St. · 1607 Belmont Ave. · 4725 Lincoln Ave. · 4641 Broadway · 4626 Sheridan Road
1033 E. 63rd St. · 6761 Stony Island Ave. · 2032 E. 71st Street · 1145 Lake, Oak Park · 631 Davis, Evanston

Mail Orders Promptly Filled

Flexible
Freedom
FROM FOOT FATIGUE

An unusually complete size range assures you of exact Personalized Fitting in Nisley Flex-Ray Arch Comfort Shoes.

$4.95

• 2½ to 10...AAAA to D •

SHOES Nisley Beautiful Shoes HOSIERY
217 S. STATE STREET, CHICAGO
Between Adams and Jackson
Oak Park, 1116 Lake St.

NISLEY ... IN AMERICA'S PRINCIPAL CITIES

CHAS. A. STEVENS & CO.
STATE STREET CHICAGO

1.25

HOSIERY THAT'S NEWS!

KOMFY TOP HOSE (sketched) . . .
With extra elastic hems (patented) for the active modern woman! There is just enough extra stretch at the top and there is that little extra length that means so much in wear and comfort. They're chiffon or midweight in the newest fall shades.

DELMAR CHIFFON HOSE . . .
That beautiful hose for which we are famous, three-thread, 51 gauge, sheer as glass. In the exotic new color Fez that goes so well with black, green or brown. Loads of other exciting colors.

HOSIERY..........FIRST FLOOR

ADVERTISE IN THE CHICAGO TRIBUNE

GASOLINE ALLEY—THE INQUISITORS

The Briar Pipe

By Stuart Palmer

SYNOPSIS.

Violet Feverel is killed, apparently having been thrown from her horse Siwash, which she had taken from Thwaite's Riding academy for an early morning's ride in New York's Central park. Miss Hildegarde Withers, a teacher and student of criminology and friend of a noted inspector, is taking her dog Dempsey for an early stroll when she hears broadcast from a police radio car the finding of a body on the bridle path and proceeds to the scene.

INSTALMENT IV.
A BRIDLE PATH TRAGEDY.

Sergt. Greeley wore a serious expression now. "How about it, Doc?"

The young intern shook his head. "Too cold for me," he said lightly. He shoved his fists into the pockets of his white linen jacket. "Too dead to interest anybody but the medical examiner and mortician.

"I knew it!" burst in an elderly and unshaven man in the gray uniform of a park attendant. "That's why, soon's I found her laying here, I beat it over to the phone in the reservoir office and . . ."

"Yeah?" said the sergeant. "Just how did you happen to find her?"

"I was coming to work, taking a short cut along the upper reservoir, and ahead of me maybe a quarter of a mile I see a woman riding hell for lether toward this viaduct here. I says to myself, she'll break her neck if she doesn't slow down! Naturally I watch to see if she slows down on the other side of the viaduct, where the path comes into the clear again. But I don't see hide nor hair of her, nor the horse, either, so I hurry on the rest of the way and when I get here all I see is this good looking dame lying all mussed up in the mud. One look is all I need to tell me she's dead . . ."

"O-kay!" burst in the sergeant. He waved the loquacious little man aside, and looked down at the body thoughtfully.

"What do you think killed her, doc?"

The intern stuck out his lower lip. "Internal injuries caused by taking a dive off the nag, I'd say."

Shay dug his toe into the soft mud. "Say, can you really get croaked

"I don't quite see why there should be a splotch of blood on this animal."

falling offen a horse? I've done it often enough as a kid, and never got killed."

"Always a first time, my boy," the sergeant told him. "Bound to happen, with these high flying dames riding horses too good for them. Say, Doc, you couldn't make out a death certificate, could you?"

The intern shook his head. "She was dead when I got here."

Sergt. Greeley nodded. "Go phone the station, Shay," he ordered. "Tell 'em it's the works."

Shay began laboriously to climb up the bush covered slope which led to the top of the bridge where the car was parked. The way was impeded by a maze of bushes and overgrowth. Suddenly he stopped, and his perturbed face peered through the foliage.

"Hey, serge!" he called. "What if they want to know who the dame is?"

Sergt. Greeley pondered. "No handbag on her," he said. "Wait, it stands to reason that the horse belonged in one of the stables at the lower end of the park. Phone them a description of the horse and they'll be able to tell you who rode it out this morning!"

"Yeah? Description of what horse?" Shay objected.

They all looked at each other. "Can't have gone far," decided Greeley. "We got to find the horse before we can find out who this dame is!"

Up on the bridge the ambulance driver was impatiently honking his horn, but the intern still lingered, staring down at the body. "You know, I've seen her somewhere," he said. "That face is just as familiar to me as my own."

"Yeah? Say, on your way out will you keep an eye open for a loose horse?" asked the sergeant. "We can't have a mankilling nag running wild through the park."

At that auspicious moment, heralded by a salvo of excited barks from the side lines, the supposedly mankilling horse was led into the scene by a determined looking spinster. Miss Hildegarde Withers was plodding along through the mud, keeping as far as possible from the big beast at the other end of the rein. Her terrier, suspicious and disapproving, darted hither and yon at a discreet distance as if trying to work up courage enough to rescue his mistress from the jaws of this ravening colossus.

"Were you looking for this, gentlemen?" inquired Miss Withers calmly. "I found it trampling the flower beds, and thought that perhaps—ugh!

Siwash, suddenly noticing the limp horror in the bridle path, made an abrupt about-face, jerking the reins from Miss Withers' grasp and very nearly upsetting her.

She clutched wildly at him to keep her balance, and the touch seemed to calm him. The big thoroughbred stopped, still trembling, and rubbed a wet and grass stained muzzle against her shoulder as if for comfort.

Sergt. Greeley stared incredulously. "Look who's here!" There was no appreciable note of welcome in his voice.

He turned toward Officer Shay. "Okay," he said, "you can phone in a description of the horse——" He stopped, and looked critically toward where Miss Withers was gaping at the body. "You can tell which one is the horse, Shay," the sergeant continued heavily, "because the horse wears a bridle and the dame wears a hat. Get it?"

"Yeah," said Shay dully. He didn't feel appreciative with that girl lying there staring up at the sky.

Miss Withers sniffed, but she did not waste breath in argument. She was thoughtfully studying her hand.

The sergeant waved Shay toward the car. "Tell them to send out the medical examiner. But tell them he don't need to hurry—it's a simple case of internal injuries caused by falling offen a horse."

"Caused by what?" inquired Miss Withers wonderingly.

The intern, who was reluctantly tearing himself away from the scene, stopped and blinked through his glasses. "If it's anything to you, lady, this dame died of internal hemorrhage caused by a fall from her horse!"

Miss Withers looked again at her fingers, where she had brushed against the big thoroughbred as he started wildly a moment before.

"Go on, Shay," urged the sergeant. "Get to the phone and make a report on this business so we can get home. That is——" he turned to Miss Withers, "that is, if it's okay with you, lady. No objection?"

"My only objection," Miss Withers announced calmly, "is to this!" She displayed her fingers, daubed with carmine. "If that young woman died from her fall I don't quite see why there should be a splotch of blood on the thigh of this animal!"

Sergt. Greeley came, swore mightily, and was convinced. "Blood on the horse—then it doesn't make sense. What does it mean?"

For a moment there was silence, broken only by the rasp of the park attendant's fingers across his stubbly chin, and by the faint tinkle of the intern's instrument case as he let it fall.

"It means," Miss Hildegarde Withers told them, "that this dead girl was assisted into the next world!"

Officer Shay was drawn, in spite of himself, into the scene again. "What's she talking about now?" he complained. "Come on, let's wash this up and get some sleep . . ."

"Shut up!" roared the sergeant. "Can't you understand plain English? The lady is saying that this dame was moidered!"

Miss Withers nodded approvingly. "There'll be an A-plus on your report card, sergeant."

From that point on events came thick and fast. Miss Withers, who had dropped a stone into the figurative pool, now found herself carried farther and farther away from its center by the eddying waves of officialdom. Seemingly, a small army had sprung up from nowhere to mass itself around the body of the dead girl on the bridle path.

Detectives from the local precinct station asked a great many questions and made laborious notations. Homicide squad men in plain clothes asked a few questions and made no notes at all. Photographers flashed their blinding lights into the forever blind eyes of Violet Feverel, recording upon celluloid the tragi-comic posture of her crumpled body. Finger print men wandered about.

[Copyright: 1935: By Stuart Palmer.]

[To be continued tomorrow.]

Jolson Baby Rebels When Al Practices

BY GEORGE SHAFFER.

[Chicago Tribune Press Service.]

Hollywood, Cal., Nov. 12.—[Special.]—To keep peace in Ruby Keeler's home, Al Jolson has had to leave several times recently. It's all on account of Al Jolson Jr., the 1 year old adopted child from a Chicago nursery.

Al practices his singing every day and the nurse objected because the singing awakened Al Jr. So Al now practices at his studio. He has taken the problem up with the architects of the new ranch home he and Ruby are erecting at Encino, near here, and there will be a sound proof room in the new place.

Metro studio wants two Romeos, one to play opposite Norma Shearer in "Romeo and Juliet" and another who sings tenor for the prologue to Jeanette MacDonald and Nelson Eddy's "Rose Marie." Eddy sings baritone, and besides the prologue in "Rose Marie" takes place before the action in the story has Jeanette meet him for the first time.

Paul Muni will fill the feature rôle Wang, the Chinese peasant family head in "The Good Earth," which has been in preparation for filming for two years at Metro studio and which will now be launched under Victor Fleming's direction within two weeks. The studio finally gave up the idea of having the rôles played by Chinese.

Mae West denies that she is planning to produce her own Broadway stage play starring herself, as published in some quarters.

MOTION PICTURES DOWNTOWN

RKO PALACE Randolph nr. La Salle
ON STAGE & SCREEN
SCREEN'S ITALIAN COMEDY STAR
HENRY ARMETTA IN PERSON! IN THE SUNKIST REVUE
HERMAN HYDE and SALLY BURRILL
RICHARD STUART-CLAIRE LEA
THE LUCKY BOYS
MURRAY WOOD
CASTLE ARDEN and FAYE
16 GAE FOSTER GIRLS
CAST OF 40
LAST DAY
ART KASSEL—EL BRENDEL
Screen—"REMEMBER LAST NIGHT"

MOTION PICTURES DOWNTOWN

TOMORROW
Price Changes 2 & 6:30
On Screen
WE GUARANTEE Laughs, Thrills & Heart-Throbs!
"3 KIDS AND A QUEEN"
Universal Picture—with
HENRY ARMETTA
MAY ROBSON
CHARLOTTE HENRY
Frankie Darro, Billy Burrud
OPENS 10:45 A. M.

MOTION PICTURES DOWNTOWN

A SOB IN YOUR THROAT! A TUG AT YOUR HEART! A FLOW OF UNASHAMED TEARS...
Open 8:45 Pr. ch. 1&6
The MELODY LINGERS ON
Reliance's magnificent romance
JOSEPHINE HUTCHINSON
Geo. HOUSTON
JOHN HALLIDAY, HELEN WESTLEY, MONA BARRIE, LAURA HOPE CREWES
Glorious Drama That Will Live in Your Heart Forever!
Extra Novelties
MICKEY MOUSE in color "ON ICE"
"PITCAIRN ISLAND"
Land of "Mutiny on the Bounty"
BALABAN & KATZ UNITED ARTISTS RANDOLPH AT DEARBORN

MOTION PICTURES DOWNTOWN

BALABAN & KATZ WONDER THEATERS

Tomorrow! A LOVE SO SUBLIME NO POWER COULD DESTROY IT!
Gary Cooper and lovely Ann Harding sweep to immortal romance in each other's arms . . . their courageous love rising in triumph above every obstacle!
Gary COOPER Ann HARDING
"Peter Ibbetson"
JOHN HALLIDAY
IDA LUPINO
DICKIE MOORE
VIRGINIA WEIDLER
Stage alive with two glorious Balaban & Katz productions
"VICTOR HERBERT GEMS"
Gorgeous festival of melody color, dancing, mirth
"RHYTHM"
Spectacular kaliedoscope of song, beauty, movement!
28--Evans Ballet Girls--28
Chicago Theater Singers
Mark Fisher
Alene & Evans
LAST TIMES TODAY
RENDEZVOUS WITH LOVE
Wm. Powell · Rosalind Russell
85 PLAYERS · 2 SPECTACLES
Carmen Highlights · Lucky Star
CHICAGO STATE AT RANDOLPH

Last Times Today! Adults Only, Stage: "Life Begins at Minsky's" cast of 75, 40 girls, 38 scenes. Screen: "The Goose and the Gander," Kay Francis, Geo. Brent
25¢ ORIENTAL RANDOLPH near STATE
TOMORROW: THE SHOW OF A THOUSAND NOVELTIES!
Michael Todd presents
BRING ON the DAMES
60 PERFORMERS
32 Beauties—10 Star Acts
EXTRA! PETE The Personality PENGUIN
Transparent Beauty Chorus
24 Girls in Vanishing Cellophane
BY DAY A CLERGYMAN— A DETECTIVE AT NIGHT
The Bishop MISBEHAVES
Thrills, Action, Laughs in Hair Raising Mystery
MAUREEN O'SULLIVAN
EDMUND GWENN

APOLLO RANDOLPH AT CLARK
Op. 8:45 a.m. Pr. chg. 1&6:30
Returned to the Loop!
DICK POWELL · RUBY KEELER
SHIPMATES FOREVER

GARRICK RANDOLPH
Op. 8:45 a.m. Pr. chg. 1 & 6:30
GEO. RAFT · JOAN BENNETT
"SHE COULDN'T TAKE IT"
Walter Connolly—Billie Burke

Op. 8:45 a. m.
30c to 1—40c to 6
COME ON! Everybody! For boys and their dads—for girls and their mothers . . . for sweethearts— the picture that will warm their hearts!
WALLACE BEERY JACKIE COOPER
O'Shaughnessy's Boy
Metro's Melodrama
SPANKY McFARLAND
ROOSEVELT
EXTRA—SCREEN Radio's Big Show
MAJOR BOWES
"Amateur Theater of the Air"

STATE LAKE OPEN 10:30 20¢ to 3
"BOLERO NIGHTS" BIG GIRL REVUE
WM. HALL BOB RIPA Many Others
First Showing: EDMUND LOWE
KING SOLOMON of BROADWAY

WOODS 15¢ TO 6:30 LaSalle
RAND. at DEARB. — MAD. at CLARK
Joel McCrea Maur. O'Sullivan 'Woman Wanted'
Janet Gaynor "FARMER TAKES A WIFE"

World PLAYHOUSE 410 So. Mich. Av.
Cont. Noon Until Midnight—35c to 6:30
LAST TWO DAYS
ROBERT DONAT (Star of Monte Cristo)
"THE 39 STEPS"
—STARTING SATURDAY—
NINO MARTINI
"HERE'S TO ROMANCE"

ORPHEUM State St. at Monroe Doors Open 8:45 A. M.
"SHE MARRIED HER BOSS"
Claudette COLBERT—Michael BARTLETT
Tomorrow—Fredric March—"Dark Angel"

MONROE MONROE & DEARBORN Daily 15c 8:15 A.M. to 6:30 P.M.
CLAUDETTE COLBERT
"THREE CORNERED MOON"

CLARK CLARK & MADISON 15c 7:45 A.M. to 6:30 P.M.
VICTOR McLAGLEN
"THE LOST PATROL"
MIDNIGHT SHOW

PRINCESS 319 So. Clark at Jackson Blvd.
Cont. Noon Until Midnight—25c to 6 P. M.
'DAUGHTERS OF TODAY'
Are they traveling the road to ruin? For broadminded adults only!

SONOTONE 66 E. Van Buren 25c-2:00—35c-6:30
Last Two Days—Noon to Midnite
Elissa LANDI Paul CAVANAGH "WITHOUT REGRET"
From the Stage Play, "INTERFERENCE"

NORTH

BALABAN & KATZ WONDER THEATERS

UPTOWN
TODAY . . The Greatest Musical Revue in 1936 Years!
Mat. 1:30-6:30
Starring ELEANOR POWELL JACK BENNY 100's More
BROADWAY MELODY of 1936
TOMORROW! ON STAGE
GEORGIE TAPPS
Harris & Shore, H. Moore, York & Tracy
JACK LAW and Stage Band

GRANADA Sheridan-Devon. Open 1:30 KAY FRANCIS, Geo. Brent, "THE GOOSE AND THE GANDER" Tomor.! CLAUDETTE COLBERT, "She Married Her Boss" Plus DIONNE QUINTUPLETS Film
RIVIERA Broadway-Lawrence. Open 1 Spencer TRACY "Dante's Inferno" Plus 3 STOOGES COMEDY RIOT Tomorrow! "THE GOOSE AND THE GANDER"
CENTURY Clark-Diversey. Open 1:30 DOROTHY PAGE Ed. Lowe, "KING SOLOMON OF BROADWAY" Extra Thrills! "WINGS OVER ETHIOPIA" Tomor.! CLAUDETTE COLBERT, "She Married Her Boss" Plus DIONNE QUINTUPLETS Film
NORTOWN Western-Devon. Open 1:30 Also LAUREL & HARDY Clark GABLE, Harlow, Beery, "China Seas"
NORSHORE Howard-Clark. Open 1:30 Spencer TRACY 'Dante's Inferno' Extra! New LAUREL & HARDY Comedy
PANTHEON Sheridan-Wilson. Op. 1:30 W. C. KELLY Stepin Fetchit, "THE VIRGINIA JUDGE" Extra Thrills! "WINGS OVER ETHIOPIA"
BELMONT Lincoln-Ashland. Open 1:30 Maureen O'Sullivan Joel McCrea, Lewis Stone, 'WOMAN WANTED' Extra Thrills! "WINGS OVER ETHIOPIA"
LAKESIDE 4728 Sheridan. Open 1 BURNS & ALLEN 'Here Comes Cookie'
COVENT 2653 N. Clark. Open 1:30 Maureen O'Sullivan Joel McCrea, Lewis Stone, 'WOMAN WANTED'

NORTH

SHERIDAN SHERIDAN ROAD AT IRVING PARK
STARTS TOMORROW
THE DARK ANGEL
FREDRIC MARCH MERLE OBERON HERBERT Marshall
LAST TIMES TODAY
WHEELER & WOOLSEY THE RAINMAKERS

VOGUE Broadway and Grace EDWARD ARNOLD, Jean Arthur, Binnie Barnes—"DIAMOND JIM"
MODE' 3912 Sheridan—Carole Lombard, Chester Morris, Leo Carrillo, "THE GAY BRIDE"
'400' 6746 Sheridan—Katharine Hepburn Fred MacMurray—"ALICE ADAMS"
DEVON 6225 Broadway / North CENTER Lincoln & Irving — JANET GAYNOR JANE WITHERS Henry Fonda "FARMER TAKES A WIFE"
BIOGRAPH 2433 Lincoln—Dinnerware Janet Gaynor, Jane Withers Henry Fonda—"FARMER TAKES A WIFE"
DAVIS 4614 Lincoln. Kitchenware. Gene Stratton Porter Novel, "Freckles"
Buckingham 3319 N. Clark Marion Davies, Dick Powell, Pat O'Brien—"PAGE MISS GLORY"
ARGMORE Argyle and Kenmore KATHARINE HEPBURN FRED MacMURRAY—"ALICE ADAMS"
VIC Sheffield & Belmont—Geo. Raft Alice Faye, "EVERY NIGHT AT 8"
DEARBORN 40 W. Division—Op. 6 P.M. Latest "March of Time" EDWARD ARNOLD—"DIAMOND JIM" Fri. & Sat.—Jeanette MacDonald, 'Naughty Marietta'
BRYN MAWR 1125 BRYN MAWR at the "L" Station PAUL ROBESON "SANDERS OF THE RIVER"
DE LUXE 1141 WILSON Lewis Stone, Joel McCrea MAUREEN O'SULLIVAN "WOMAN WANTED"
WINDSOR 1225 N. Clark—Open 1:30 Wallace Beery, Maureen O'Sullivan, Robert Taylor, Lewis Stone "WEST POINT OF THE AIR"
CINEMA Warner Baxter, John Boles, Shirley Temple Stepin Fetchit—"STAND UP AND CHEER"
PLAZA 308 W. NORTH AVE. GEORGE RAFT "EVERY NIGHT AT EIGHT"
BUGG WILL ROGERS "STEAMBOAT ROUND THE BEND"
CALO 5406 N. Clark St.—Latest Issue "March of Time"—Janet Gaynor, Jane Withers, Henry Fonda—"Farmer Takes a Wife"
GOLD COAST 15c Any Day Any Time Clark & North BETTE DAVIS—"FRONT PAGE WOMAN"
LAKE SHORE 3175 BROADWAY PAT O'BRIEN "OIL FOR THE LAMPS OF CHINA"
RIDGE DEVON AVE. AT CLARK DOORS OPEN 1:30 P. M.

ADELPHI 7074 N. CLARK—R. P. 1039 BARG. MAT. 2:00 to 6:30 Spencer TRACY—Virginia BRUCE "MURDER MAN" Extra Tonight 9 P.M.—Only Amateur Talent Show for Benefit of Rogers Park Relief
LINCOLN 3164 Lincoln near Belmont. Open 1 P. M. GEORGE RAFT—ALICE FAYE PATSY KELLY—3 RADIO ROGUES "EVERY NIGHT AT EIGHT" GLASSWARE FREE TO LADIES TONIGHT
HOWARD Howard St. "L"—Rog. Pk. 0808 FREE PARKING—Open 1:30 NOEL COWARD "THE SCOUNDREL" (ADULTS ONLY)
PANORAMA 717 SHERIDAN OPEN 5:45 PAUL ROBESON—'SANDERS of the RIVER'

NO MAN'S LAND

TEATRO DEL LAGO —REVIVAL WEEK— "THE THIN MAN" WILLIAM POWELL and MYRNA LOY Tomorrow—"The Count of Monte Cristo"

WILMETTE

WILMETTE IRVIN S. COBB STEPIN FETCHIT WILL ROGERS 'STEAMBOAT ROUND THE BEND'

EVANSTON

VALENCIA Open 1:30—Mat. Pr. to 6:30 Wide Range Sound System Return Engagement—Come Early! NELSON EDDY—JEANETTE MacDONALD In Victor Herbert's "NAUGHTY MARIETTA"
VARSITY Mat. Price 1:30-6:30 Year's Swell Romance! KAY FRANCIS—GEORGE BRENT "The GOOSE and the GANDER"

WEST

BALABAN & KATZ WONDER THEATERS

LAST DAY Mat. 1:30 to 6:30. Late Feat. 10:30 Stage, STAN MYERS, Big Revue Bette Davis, Geo. Brent, SPECIAL AGENT
MARBRO
Tomorrow—Stage STAN MYERS & 17 CAVALIERS
REYNOLDS & WHITE | GALE & CARSON
TOM & BETTY WONDER
—On Screen—
BROADWAY MELODY of 1936
JACK BENNY ELEANOR POWELL DANCING BEAUTIES

PARADISE Crawford-Washington 3 Stooges Hit Sybil Jason in "LITTLE BIG SHOT"
MANOR North & Central. Open 1:30 Janet Gaynor, Henry Fonda Jane Withers, "FARMER TAKES A WIFE"
SENATE Madison & Kedzie. Op. 1:30 She's queen of gangland Maureen O'Sullivan, "WOMAN WANTED" Extra, Timely, "WINGS OVER ETHIOPIA"
STATE 5814 W. Madison. Open 1:30 Spencer Tracy, Claire Trevor H. B. Walthall in "DANTE'S INFERNO"
Central Pk 3535 W. Roosevelt. Op. 1:30 LAST TWO DAYS! Jewish Talkie "SHIR HASHIRIM" Samuel Goldenberg

B'DWAY-Strand 1641 W. Roosevelt KITCHENWARE JOEL McCREA—"WOMAN WANTED"
CRAWFORD Crawford and Madison Edward Arnold, Jean Arthur, Binnie Barnes—"DIAMOND JIM"
BYRD Cicero and Madison MAUREEN O'SULLIVAN JOEL McCREA—"WOMAN WANTED"
AMERICAN Ashland and Madison JOEL McCREA MAUREEN O'SULLIVAN—"Woman Wanted"
WEST END Cicero and Washington Kitchenware to Ladies Burns and Allen—"HERE COMES COOKIE"
AVENUE 306 S. Cicero—15c to 6:30 20c After—Virginia Bruce SPENCER TRACY—"MURDER MAN"
MADLIN 1910 MADISON Free Kitchenware to Ladies All Day Alice Faye, Geo. Raft—"Every Night at Eight"

BERWYN

NEW RITZ 6343 W. ROOSEVELT Mat. Daily 1:30 P. M. Robert Taylor—"MURDER IN THE FLEET" Breakfast and Pantryware to Ladies with 25c Ticket
BERWYN Ridgeland & Cermak Rd. Op. 1:30 Burns & Allen, George Barbier in "HERE COMES COOKIE"

LA GRANGE

LA GRANGE Open 1:30. Hearing Aids RETURN SHOWING Jeanette MacDonald in "Naughty Marietta"

SOUTH

BALABAN & KATZ WONDER THEATERS

SOUTHTOWN 63rd STREET EAST OF HALSTED
Bargain Mat. 1:30-6:30
Today—Last Day
ON STAGE
The Most Perfect American Beauty
ADA LEONARD IN PERSON
and Her Own Brilliant Revue
"COCKTAILS OF 1936"
50-STARS-50
24-GIRLS-24
TODAY New Picture
ROBERT DONAT (STAR OF MONTE CRISTO)
THE 39 STEPS
MADELEINE CARROLL

TIVOLI COTTAGE GROVE at 63rd
Barg. Mat. 1:30-6:30
TODAY!
The greatest all-musical revue in 1936 years . . Filled with stars of the stage and radio.
BROADWAY MELODY of 1936
Jack BENNY
Eleanor POWELL
Una Merkel
Sid Silvers
Buddy and Velma Ebson
Extra Screen Hits!
Betty Boop Cartoon
Grantland Rice Sportlight

TOWER 63rd Blackstone. Open 1:30 A Drama of Today Spencer TRACY Claire TREVOR "DANTE'S INFERNO"
MARYLAND 63rd-Maryland. Open 1:30 Extra, Laurel & Hardy Riot CLARK GABLE, JEAN HARLOW and WALLACE BEERY, "CHINA SEAS"

MARQUETTE 63RD & KEDZIE Open 1:30—Dick Powell Marion Davies, Pat O'Brien—"Page Miss Glory" Additional New Free Parking Space Fri., Sat.—Joel McCrea, "Woman Wanted"
NEW JACKSON PK. 6711 Stony Island Wide Range Sound Maureen O'Sullivan Joel McCrea "Woman Wanted"
BEVERLY 95TH-ASHLAND EDMUND LOWE "KING SOLOMON OF BROADWAY" Free Parking on Premises
GROVE 76TH-COTTAGE Dorothy Lee Wheeler & Woolsey—"THE RAINMAKERS" Added: "WINGS OVER ETHIOPIA"
JEFFERY 71ST-JEFFERY EDMUND LOWE "KING SOLOMON OF BROADWAY" Added: "WINGS OVER ETHIOPIA"
W. ENGLEWOOD 63RD-ASHLAND EDMUND LOWE "KING SOLOMON OF BROADWAY" Added: "WINGS OVER ETHIOPIA"
HIGHLAND 79TH-ASHLAND Dorothy Lee Wheeler & Woolsey—"THE RAINMAKERS"
KIMBARK 6240 KIMBARK Mat. Daily, 15c 1:30-6:30 Guy Kibbee, Aline MacMahon—"Mary Jane's Pa"
CHELTEN 79TH & EXCHANGE ALICE FAYE GEO. RAFT—"EVERY NIGHT AT EIGHT"
RAMOVA 35th & Halsted—Mat. to 6:30, 20c Wallace Beery, Jean Harlow Clark Gable—"CHINA SEAS"
MIDWAY Cottage at 63d—Today Only Chas. Farrell, June Martel All American Star—"FIGHTING YOUTH"
RAY 2653 E. 75th—Today Only Jean Parker, Phillip Holmes Louise Fazenda—"CARAVAN"
COSMO 79th-Halsted GUY KIBBEE ALINE MacMAHON "MARY JANE'S PA"

HIGHLAND PARK

ALCYON "CHINA SEAS" Clark Gable—Jean Harlow—Wallace Beery

SOUTH

WARNER BROS. THEATERS

AVALON 79TH AND STONY ISLAND Free Parking on Premises Kay Francis, George Brent 'GOOSE and the GANDER' ADDED! "DIONNE QUINTS" Coming Sat.—"DARK ANGEL"
CAPITOL 79TH AND HALSTED Free Parking on Premises Fred Astaire Ginger Rogers "TOP HAT" Coming Saturday—"BRIGHT LIGHTS"

PICCADILLY 51ST & BLACKSTONE JOHN BOLES—DIXIE LEE "REDHEADS on PARADE" Sat., Sun., Mon., and Tues., "The Gay Deception"
SHAKESPEARE 43d nr. Ellis—Charles Farrell, 'Fighting Youth'
HARPER 5240 Harper—Janet Gaynor "Farmer Takes a Wife"
HYDE PARK 5312 Lake Pk.—Burns & Allen, 'Here Comes Cookie'
KENWOOD 47th & Kimbark—Alice Faye Geo. Raft, "Every Night at 8"
COMMERCIAL 9150 Commercial—Op. 11:30 Janet Gaynor, Jane Withers—"THE FARMER TAKES A WIFE"
COLONY 3208 W. 59TH ST. Open 6—Jane Withers Janet Gaynor—"Farmer Takes a Wife"
LEXINGTON 1162 E. 63RD Maureen O'Sullivan Joel McCrea in "WOMAN WANTED"
HIGHWAY 6325 S. WESTERN Open 1:30—Joel McCrea Maureen O'Sullivan—"WOMAN WANTED"
STRATFORD 63RD-HALSTED Dorothy Lee Wheeler & Woolsey—"THE RAINMAKERS"
FROLIC 55th-Ellis "DIAMOND JIM" EDWARD ARNOLD
SHORE 75th-Kingston BURNS & ALLEN "HERE COMES COOKIE"
OAKLAND 3947 DREXEL Maureen O'Sullivan Joel McCrea in "WOMAN WANTED"
DREXEL 858 E. 63D ST. Carole Lombard Clark Gable—"NO MAN OF HER OWN"
HAMILTON 71st-Paxton GUY KIBBEE ALINE MacMAHON "MARY JANE'S PA"

FOREST PARK

FOREST MADISON at DES PLAINES FREE PARKING Janet Gaynor, Henry Fonda, Chas. Bickford "THE FARMER TAKES A WIFE"

MAYWOOD

LIDO Matinee Daily SPENCER TRACY—CLAIRE TREVOR "DANTE'S INFERNO"

PARK RIDGE

PICKWICK Free Auto Parking Janet Gaynor—Jane "Ginger" Withers—"Farmer Takes a Wife" Fri. & Sat.—Chas. Dickens' "David Copperfield"

HINSDALE

HINSDALE 20c Why Pay More? Revival Week—Today, "Naughty Marietta" at 7:10-9:15. Sat.—"Now & Forever"

NORTHWEST

BALABAN & KATZ WONDER THEATERS

HARDING Milwaukee-Sawyer. Op. 1:30 ON THE STAGE Joy-filled Revue "STEPPING STARS" 30 People Tom Brown Dick Cromwell "ANNAPOLIS FAREWELL"
GATEWAY 5216 Lawrence. Op. 1:30 / TERMINAL 3315 Lawrence. Op. 1:30 — Spencer Tracy "DANTE'S INFERNO" Extra Attraction "Wings Over Ethiopia"
BELPARK 3231 N. Cicero. Op. 1:30 / CONGRESS 2135 Milwaukee. Op. 1:30 — Edmund Lowe "KING SOLOMON OF BROADWAY" Extra Attraction "Wings Over Ethiopia"
CRYSTAL North-California. Op. 1:30 BURNS & ALLEN "Here Comes Cookie"
BILTMORE Division-Damen. Op. 1:30 Queen of Gangland! Maureen O'Sullivan, J. McRea, 'Woman Wanted'
ALBA Kedzie-Lawrence. Hearing Aids MAE WEST, "Going to Town"

ALAMO 3639 W. Chicago Ave. Mat. Daily Buster Keaton Comedy Jean Parker—"SEQUOIA"
NEW DRAKE 3548 MONTROSE Jane Withers Janet Gaynor—"FARMER TAKES A WIFE" Large Cereal Bowls Free to Ladies Tonight
MILFORD 3311 N. PULASKI Mat. Daily 1:30 P. M. Joan Crawford, Clark Gable—"CHAINED" Free Chinaware to Ladies All Day with 20c Ticket
IRVING Crawford and Irving Jane Withers, Janet Gaynor Henry Fonda—"FARMER TAKES A WIFE"
EMBASSY Fullerton and Crawford Marion Davies, Pat O'Brien Dick Powell—"PAGE MISS GLORY"
CROWN Division-Ashland—Kitchenware Marion Davies, Dick Powell Pat O'Brien—"PAGE MISS GLORY"
MONT CLARE Grand Ave. at Harlem JEAN ARTHUR EDWARD ARNOLD—"DIAMOND JIM"
LIBERTY 3705 Fullerton—Mat. Daily Free Dinner Plate Men & Women All Day—Katharine Hepburn, "Alice Adams"
LOGAN MILWAUKEE at SAWYER "WATERFRONT LADY" and "MURDER AT GLEN ATHOL"
TIFFIN 4051 NORTH AVE. Edmund Lowe, Dorothy Page "KING SOLOMON OF BROADWAY"
ADMIRAL 3940 LAWRENCE ALICE FAYE GEO. RAFT—"EVERY NIGHT AT EIGHT"
PORTAGE 4050 MILWAUKEE TODAY ONLY BURNS & ALLEN—'HERE COMES COOKIE'

AUSTIN

PARK 5960 WEST LAKE STREET FRED MacMURRAY KATHARINE HEPBURN—"ALICE ADAMS"
SYMPHONY 4937 W. Chicago BURNS & ALLEN "HERE COMES COOKIE"
IRIS 5743 CHICAGO AVE. PAUL ROBESON "SANDERS OF THE RIVER"

OAK PARK

LAMAR Marion at Lake St. "L" SPENCER TRACY CLAIRE TREVOR—"DANTE'S INFERNO"
SOUTHERN 828 S. Oak Park CLARK GABLE Constance Bennett—"AFTER OFFICE HOURS"

Miss Rosemary Lytton Will Become Bride

Engaged to Officer in British Navy.

[Continued from page 19, column 5.]

best man, and ushering will be Stirling Dickinson, the bride's brother; Mr. Robinson, Richard K. Juergens, Philip S. Dalton Jr., H. Hoyt Thompson, Theodore Tieken, Ralph F. Chatillon, and John W. Brittingham, all of Chicago; Thruston Pettus and William L. Polk of St. Louis, and Benjamin P. Gale of Cleveland.

Several relatives and friends of the Littles, who formerly lived in St. Louis, have come from St. Louis for the ceremony today and they will have luncheon with Mr. and Mrs. Little at the Saddle and Cycle club. Mrs. Little is the former Blanche Niedringhaus of that city.

Mr. Little and his bride will go to Bermuda on their wedding trip, and they will be at home early next month at 50 West Schiller street.

Bolognesis Here; Daughter to Bow.

Count and Countess Giulio Bolognesi arrived in the city yesterday and are with their good friend, Mrs. George D. McLaughlin, while they are hunting an apartment. Their daughters, Caterina and Marianna, who are at the Sacred Heart convent in Lake Forest, will be with the Bolognesis during the holidays, and the elder one, Caterina, will be included in all the debutante festivities. Her formal bow to society will be made at a supper-dance that Mrs. Victor A. Beaufort will give on Christmas night at the Casino.

Mrs. Beaufort is giving the party not only to present Miss Bolognesi but to compliment Miss Madelon Search, daughter of Mr. and Mrs. J. Gist Search, who will make her debut at a luncheon two days before Christmas. Mrs. Beaufort is spending the early winter at the Ambassador East, but in January she will return to her home in Thomasville, Ga. Her son, Alexis Thompson, will come to Chicago for the Christmas holiday season from New Haven, where he is a student at Yale.

Count Bolognesi, for many years the popular Italian consul general in Chicago, and his wife, the former Rosa Garibaldi, have been living for some years on a farm on Lake Nebagamon in Wisconsin, just coming to Chicago occasionally for short winter visits. They are planning to be here longer this year because of their daughter's debut.

Party Sunday for Miss Root.

Miss Denyse Root will not be presented formally to society until the afternoon of Nov. 29, when her father, John Root, will give a tea at the Tavern. This coming Sunday, however, she will renew acquaintance with the girls with whom she went to school as a very little girl and meet a great many young men and a few old friends of her mother, Mrs. Ellen Dudley Root, at a tea and cocktail party Miss Pggy Hambleton, Arthur Meeker Jr., and the Paget Cadys will give at the Cadys' apartment, 39 East Division street.

Plans for Miss Antoinette Dangler's debut have been changed somewhat, and instead of being introduced at a tea in town she will be presented at a tea on Christmas day at her uncle and aunt's home in Winnetka. They are Dr. and Mrs. Nathan S. Davis III. and they live at 1320 Westmoor trail.

Tell Engagement of Miss Betty Fulton.

The element of surprise is very strong in the announcement Mr. and Mrs. James Dale Fulton are making this morning of the engagement of their daughter, Betty Smith Fulton, to Paul Gilbert Ware, son of Charles Homer Ware of Chicago. Miss Fulton and Mr. Ware plan to be married on the evening of Nov. 29 in Christ church, Winnetka, with a reception afterward at the Skokie Country club.

After a wedding trip Mr. Ware and his bride will make their home in the Fultons' Glencoe house, at least through the winter, while Mr. and Mrs. Fulton are in their Miami Beach home. The Wares will take an apartment in town next spring.

The Leslie Wheelers are in the east to see their son, Leslie Jr., play football for St. Mark's and to have a little vacation in New York.

Needlework Guild to Meet Monday.

The Needlework and Textile guild of the Art institute will hold its annual meeting at 3:30 o'clock Monday afternoon at the home of Mrs. Gustavus F. Swift, 1551 Astor street.

Mrs. Donald F. McPherson, Mrs. William B. Hale, and Mrs. Morris K. Wilson will give luncheon parties today for those women who will assist at an Eli Bates sale to be held all day in the Winnetka home of Mrs. James L. Houghteling. Mrs. Wilson and Mrs. McPherson are members of the Eli Bates board. Among the attractive things listed for sale at Mrs. Houghteling's from 10 until 5:30 o'clock are country linens monogrammed for Christmas, suitcase sets, knitting bags, monogrammed blanket covers, and new inexpensive — and expensive — Christmas gifts.

Mrs. Patrick A. Valentine will act as hostess at tea this afternoon at the Causerie of the Alliance Française.

President and Mrs. Robert M. Hutchins of the University of Chicago will entertain trustees of the university at dinner tonight.

Mrs. Ernest R. Graham entertained at luncheon in the Blackstone yesterday for Mrs. Lewis Emery of New York, who is visiting Mrs. Horace E. Newcomet. The luncheon followed Miss Anna Fitzu's and Miss Edna Kellogg's "intimate opera morning" in the ballroom of the hotel, and both the artists and Mario Chamlee were at the luncheon.

Wearable rather than spectacular was Mrs. W. Stephan Bailey's pronouncement on the gowns displayed as she introduced the models in the fashion revue at the Lighthouse Volunteer Aids' luncheon and bridge yesterday in the Continental room of the Stevens hotel.

Distinctive Two Piece Design

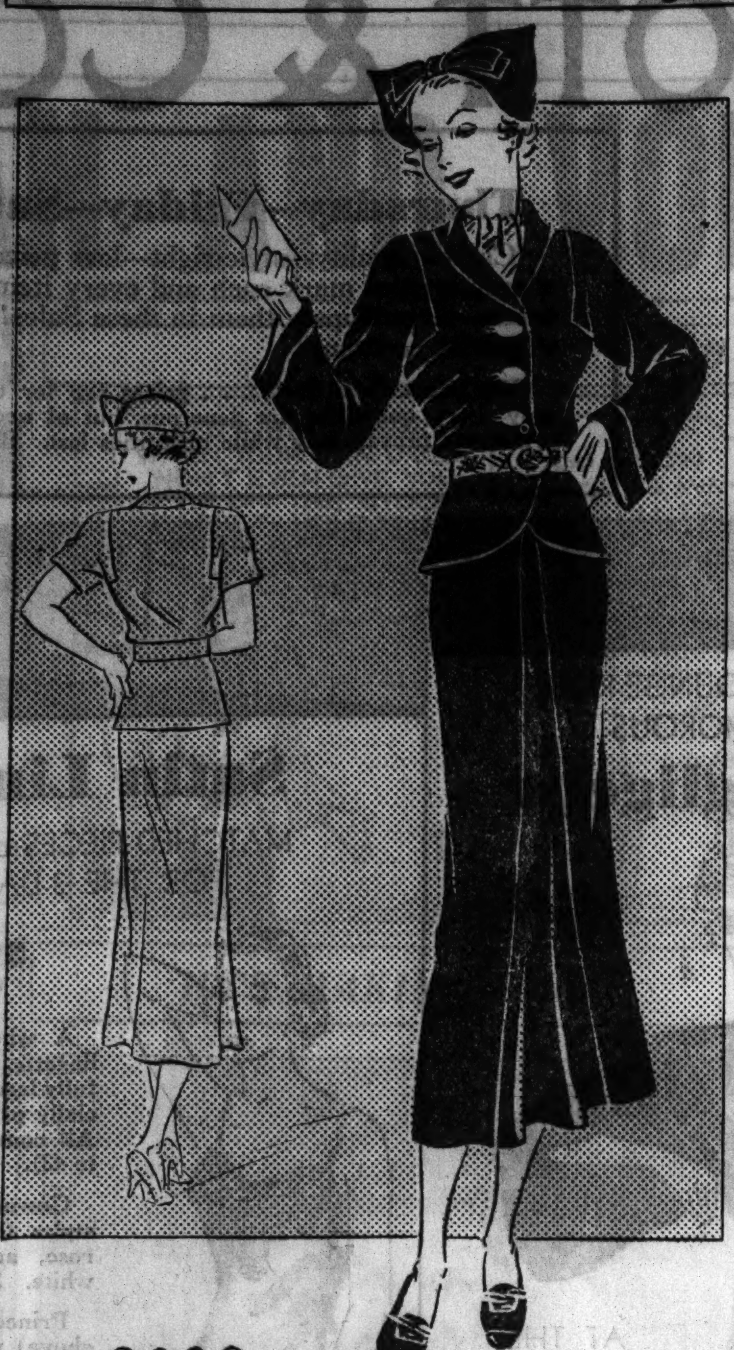

2609

WOMAN'S AND MISS' DRESS.

This two piece dress has many distinctive touches. You also can use the pattern for a separate blouse or a separate skirt. In a plain crêpe, of new novelty weave, in wine, rust, or black, you frequently can change it from a street dress to a cocktail or dinner dress. Just substitute the plaid, wool-like silk of the ascot scarf and belt to gold lame and gold kid. It's just the dress for the young business woman.

The pattern, No. 2609, comes in sizes 14, 16, and 18 years, and 36, 38, and 40 inches bust measure. Size 16 requires 4 yards of 39 inch material, with ⅝ yard of 35 inch contrasting.

Order Blank for Clotilde Pattern

CLOTILDE PATTERN

CHICAGO TRIBUNE, P. O. BOX 537, Grand Central Station, NEW YORK CITY:

Inclosed find $.............. Please send me the Clotilde Pattern listed below:

Pattern No. 2609. Size..............

Write plainly, giving sizes and number of patterns desired. Inclose 10 cents in stamps or coin [coin preferred; wrap it carefully] for each pattern.

Name ....

No. and street..............................

City ....

State ....

Two Film Actresses Display New Trends in Hairdressing

BY ANTOINETTE DONNELLY.

The hairdressing trend is illustrated in the latest offerings of a couple of screen style setters, Merle Oberon and Miriam Hopkins.

Merle Oberon, the young English star who startled us formerly with her breath taking and exotic coiffures, has done an about-face in her latest picture. Her luxuriant brown hair is done as simply as a schoolgirl's, yet with so smart an effect that the most sophisticated young matron could wear it, too. They call it "Brittania Wave," for what reason I know not, but the coiffure consists of a fairly long bob, that is, just long enough to be a flattering frame for the face. The hair is parted on the right side, smooth and flat on top, and one deep, loose wave begins at the temple hairline and is brushed back to show the lobes of the ears. Soft ringlets are clustered at the back of the head. It's just a nice, simple, natural looking arrangement.

Miriam Hopkins brings a bit of the rousing, colorful days of the California gold rush into her latest coiffure contribution. Her fine blonde hair is parted in the center and brushed straight back from her face and ears. About a dozen spiral curls cascade from the crown of her head and are held in place by a rhinestone ornament.

Earrings, rapidly gaining in favor, look especially well with this hairdress. It is particularly recommended for the festive occasion and for the girl with a full, oval face such as Miss Hopkins'. If you have a bouffant dress on hand, try this glamorous hair style. It is said to bowl the boy friend over, answering a perennial yen in his soul for the girl who doesn't look too darned efficient.

Indeed, in the interest of sweet romance, we'd urge more of you girls to adopt, while you may [by which is meant while they are in style] some of those devastating hair ornaments the counters are ripe with this year. Don't wait until the season is all over before getting around to making up your mind.

[Copyright: 1935: By The Chicago Tribune-N. Y. News Syndicate, Inc.]

Tomorrow's Menu

BREAKFAST
Sliced Oranges
Flaked Cereal
Pecan Coffee Ring
Preserves
Coffee Milk

LUNCH
Corn and Brazil Nut Soufflé
Grapefruit Sections in Lime Gelatin
Bread and Butter Sandwiches
Banana Cake with Whipped Cream
Tea Milk

DINNER
Barbecued Spareribs
Grape Jelly
Stuffed Baked Potatoes
Broccoli with Butter Sauce
Bread Butter
Sweet Potato Pie
Coffee

Brazil Nut Is Four Star Hit in New Dishes

Crisp, Oily Texture Is Luscious in Foods.

BY MARY MEADE.

Remember the time, a few months ago, when the first giant Brazil nut pods were shown in this country? We were so impressed at seeing them that we indulged in a small flurry of Brazil nut recipes, rather unusual combinations of the nut with vegetables.

Since that time we've been delving even more deeply into the delightful possibilities of the "niggertoe." Its firm, almost crisp, oily texture, and its distinctive flavor make it a charming addition to all sorts of otherwise ordinary dishes.

Of the lot, we've picked these few as especially meriting your immediate trial.

Brazilian Sweet Potato Pie.

2 cups mashed cooked sweet potatoes
½ teaspoon salt
¾ cup sugar
¼ teaspoon nutmeg
2 cups hot milk
2 eggs
1 tablespoon melted butter
½ cup slivered Brazil nuts

Blend the mashed sweet potatoes with the salt, sugar, and nutmeg. Mix with the hot milk and well beaten eggs, and add the melted butter. Pour into an unbaked pie shell, and sprinkle in the nut meats. They will float on the top during the baking [425 degrees F. for 10 minutes, then 350 degrees for about 30 minutes longer], and form a rich chewy crust for the creamy pie filling.

Corn Soufflé.

[With Brazil Nuts]

¼ cup butter
¼ cup flour
⅝ cup milk
1 cup canned corn, sieved
3 eggs
½ teaspoon salt
¼ cup grated cheese
¼ cup chopped Brazil nuts

Melt the butter, add the flour, and blend until smooth. Add the milk slowly, and the sieved corn, and cook until thick, stirring constantly. Remove from heat, and add the beaten egg yolks, salt, grated cheese, and chopped Brazil nuts. Fold in the stiffly beaten egg whites, and place in a greased baking dish. Bake in a moderate oven for 30 minutes and serve immediately.

Brazilian Barbecue Sauce.

1 cup catsup
¼ cup butter
½ cup water
Juice of one lemon
2 tablespoons Worcestershire sauce
½ teaspoon salt
¼ teaspoon white pepper
½ teaspoon paprika
½ cup slivered Brazil nuts

Mix all of the ingredients except the nuts and heat to boiling. Add the nut meats. Arrange in a roaster the chicken or steak to be barbecued, cover with the sauce, and complete the cooking of the meat, basting occasionally with the sauce in the bottom of the roaster.

[Copyright: 1935: By The Chicago Tribune.]

Unusual Quilt Is Variation of Old Octagon Design

Marietta Blockhouse.

BY NANCY CABOT.

"Marietta Blockhouse" is a variation of the old octagon and eight pointed star design. In this pattern neither the octagon nor the star is strikingly apparent when the patches are set together. As the name implies, the design represents a square blockhouse, typical in western and southern United States, with bastions at the corners, gateways at the center of each side, and sloping earth work or ramparts all around.

Patterns of this design are 5 cents, stamps or coin. Address Nancy Cabot, Chicago Tribune, or call at one of the Tribune Public Service offices: One South Dearborn street or Tribune Tower.

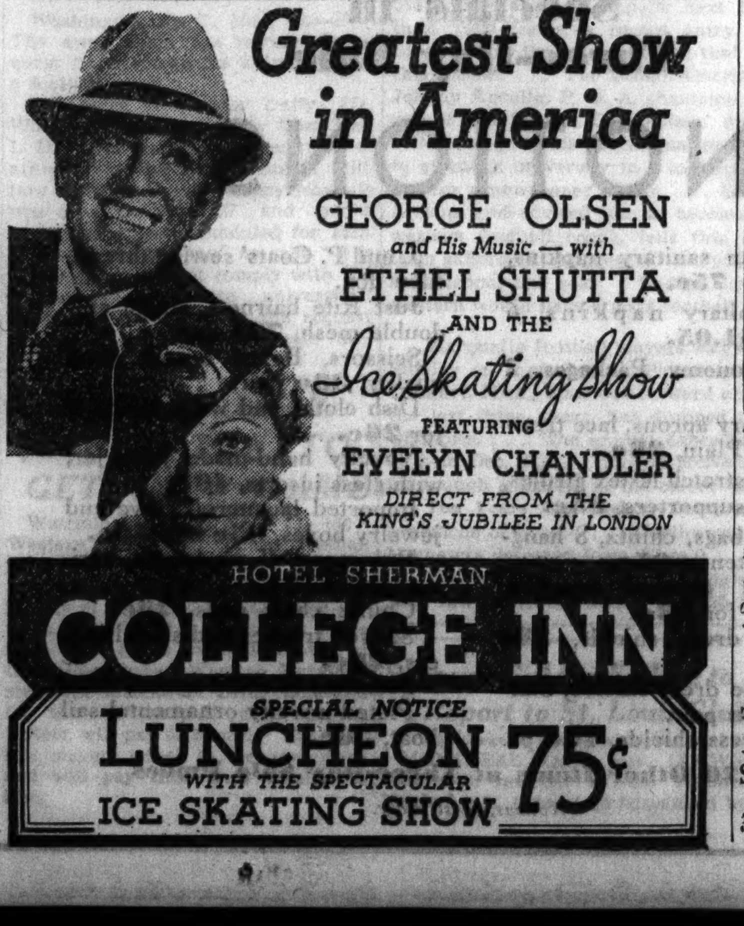

According to CULBERTSON

IN WHICH I LOSE A HAT.

My sense of outrage at seeing a bridge hand horribly abused is similar to the fury we all feel when we see a horse being beaten. To me there is something sentient about cards, and this feeling is strengthened by the conviction, based on long experience, that they reward and punish players they esteem or despise.

I suppose it is only natural, holding this theory, that I receive a few rude shocks now and then. And I can remember none so rude as when I "kibitzed" an intimate friend [and supposed disciple] not long ago. I might say, by way of preface, that this particular friend is the most obstinate, perverse, self-opinionated person I know [except, of course, myself]. I should have known better than to accept his invitation to "kibitz" and criticize his play.

The first hand made me feel that justice had departed this life.

Neither side vulnerable.
South, dealer.

NORTH
♠ Q
♥ A K 9 7 6
♦ 8 6 5 4 3 2
♣ 7

WEST
♠ J 9
♥ None
♦ K J 10 9
♣ K Q J 8 6 5 2

EAST
♠ 7 6 5 4
♥ 10 8 5 3 2
♦ Q
♣ 10 9 3

SOUTH
♠ A K 10 8 3 2
♥ Q J 4
♦ A 7
♣ A 4

The bidding:

SOUTH	WEST	NORTH	EAST
2♠	3♣	3♥	Pass
4♣	Pass	4♦	Pass
5NT	Pass	7♦	Pass
7♠ [Final bid.			

"How'd you like my bidding?" my friend whispered while West was considering his opening lead.

"Very consistent," I answered. "Your four bids were equally atrocious."

"Is that so!" he sneered. "Well, I'll bet you a new hat I make the contract."

"Done!" I agreed, and eagerly.

When the lead was made and the dummy exposed with the queen of spades looming enormous and five heart tricks apparently certain, I felt much less cocky. But maybe the spade jack would save my bacon by being three times guarded in either hand.

My friend glanced at the dummy only cursorily, and after winning the club lead promptly ruffed his losing club with the spade queen! He returned to his hand with the diamond ace and played his ace and king of trumps, accepting as quite normal the drop of West's jack and nine. He drew the remaining trumps and discarded his losing diamond on dummy's fourth heart, after which he spread his hand, leering at me like a fiend!

I nearly foamed at the mouth! The consummate ass had bid the hand like a moron and played it like an idiot, and his was the only play which could succeed against the astonishing adverse lay of cards!

"Not a bad start," he chortled. "A grand slam and a new hat!"

I said nothing at all. The cards were already being dealt for a hand that I shall tell you about tomorrow.

TODAY'S QUESTION.

Question: What is a trump echo?

Answer: A trump echo is a method of play used by a defender to show an original holding of three [or more] trumps. In following to the first trump lead, or in ruffing, the second lowest trump is played, and to the second lead, the lowest. A count of the trump suit may be vital to the partner.

Tomorrow's Hand

NORTH
♠ J 6 2
♥ Q 10 7 4
♦ J 10
♣ A Q 8 4

WEST
♠ 9 5
♥ J 9 8
♦ K 9 8 5 2
♣ K 10 6

EAST
♠ A Q 10 8 7
♥ K
♦ A Q 7 4
♣ 7 5 3

SOUTH
♠ K 4 3
♥ A 6 5 3 2
♦ 6 3
♣ J 9 2

Mr. Culbertson loses another bet when a 250 to 1 shot comes through.

[Copyright: 1935: By Ely Culbertson.]

Write your bridge troubles and problems to Ely Culbertson, care of the Tribune, enclosing a self-addressed, stamped envelope.

Pointed Nose Shows Desire to Have Facts

BY HUGO WESTERBERG.

It was stated in a previous article that a pointed nose tip in a side view indicates a strong desire for information, and also that when this part of the nose is rounded it means a low degree of this trait. Now, it may be observed that when a desire is active it sets up strains and stresses and these we become aware of as emotional characteristics.

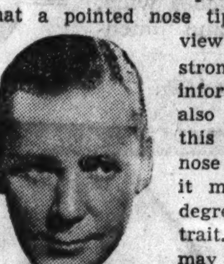

HERBERT MARSHALL.

The emotional tendencies arising in connection with the desire for information are sensitiveness to differences in environment which, at the same time, make little impression. If you are dealing with a person with a very pointed nose tip he will take note not only of the main issue in the transaction, but also of your manner of presenting it.

The individual with a well rounded nose tip is indifferent to the form of your communication and is interested only in the message itself. Therefore his feelings are not easily hurt by an unfriendly attitude, while to the sensitive person any crudity in your method of approach is offensive.

Herbert Marshall gives an impression of solidity in emotional characteristics and permanency in their attachment to a purpose. His broad, protruding chin testifies to his stability in personality traits, which is even more safeguarded by his accurately observing, half closed eyes. His thin lips indicate restrained affections with a tendency to gain relief in occasional explosions. A cautious judgment and a worldly wise understanding of people as shown by the fleshy part of his nose are intermixed with vague and dreamy longings for unattainable perfection.

To Obtain a

TRIBUNE PHYSIOGNOMY CHART

describing in words and pictures

1—Your assets and handicaps in obtaining comfortable livelihood.

2—The facial and character traits of the person who will assure your happiness in marriage.

Follow These Instructions:

Clip this coupon, enclose 10 cents in stamps or coin and a photograph of yourself, preferably a three-quarter view—also a self-addressed stamped envelope, and mail to

HUGO WESTERBERG
CHICAGO TRIBUNE

Name ....
Married.............. Single........
Street Address ....
City.................... State.......
(Paste this coupon, with your name, etc., on back of photograph, which will be returned to you.)

Illinae Club Will Hold South Side Tea Saturday

The Chicago Illinæ club's annual south side tea will be held Saturday at the studio of Lorado Taft at 6016 Ingleside avenue. Former women students of the University of Illinois and their friends are invited to attend.

* *

Talk on Roland Hayes.

Mrs. William S. Monroe will speak on Roland Hayes, who will give a concert Sunday at the Auditorium theater, at a tea at the Appomattox club this afternoon which the board of the Douglas Park division of the Illinois Children's Home and Aid is giving.

New Book Lists Full of Splendid Stories for Girls

Here Are Suggestions for Teen-Age Reading.

BY GLADYS HUNTINGTON BEVANS

"O, if I only had a good book to read!" is the cry not only of grown-ups but of boys and girls, too.

"Douglas of Porcupine," by Louise Andrews Kent is one of those warm, jolly stories of family life that delights girls of about 12, and either a little older or younger. Boys, I know, like it equally well.

The next book for girls that I want to mention proved so interesting to me that I interrupted myself in writing this article to finish it. "A Candle in the Mist," by Florence Crannell Means, is the story of a family which was forced to leave a comfortable home to pioneer in Minnesota. There are fine characterization and incident and plot in the story, which centers around the young daughter of the house and a rather mysterious boy of 16. I should say it was suited to 14 year olds, though not too old for some 12s and 13s.

"When Abigail Was Young," by Eliza Orne White, is for younger readers than "Candle in the Mist." It is a New England story of the 1820s, and of the family life of little 7 year old Abigail Wetmore.

"The Little House in Green Valley," by Clara W. Hunt, is for children of 8 to 10, and portrays the delights of a country summer.

As space grows short I must mention only briefly two books of real quality, besides "entertainment value." One is the engrossing story of "Susanna and Tristram," by Marjore Hill Allee, and the other is "The Road to Carolina," also by Marjorie Hill Allee. The latter has to do with the days of the "underground railway," that secret means of escape provided for slaves by abolitionists. Both are human and rich pictures of American life of an earlier day, with much young interest. These are suited to the 14 and 15 year olds, I should say.

[Copyright: 1935; By The Chicago Tribune-N. Y. News Syndicate, Inc.]

We have carefully made lists for children under 7 which are sent out on receipt of a stamped, self addressed envelope.

* *

'Over the Hill to Poorhouse' Dixiana Bill

BY CHARLES COLLINS.

The showboat Dixiana is now offering for the inspection of scholars and scoffers an example of the sentimental folk-drama of 1900 called "Over the Hill to the Poorhouse." This play, of unknown authorship, was regarded as one of the most pathetic of its period, and the simple hearts of the last generation were deeply touched by its picture of the ideal American mother, driven to the poorhouse in her old age by one of her sons [the remorseless villain] and finally rescued from that asylum by another. The popularity of the work carried over into the motion pictures of the "silent screen" era.

The engagement of Ina Claire and Dennis King in "Love Is Not So Simple," at the Grand Opera house, announced Tuesday for a première next Monday night, has been postponed. The Theater Guild, which is producing the play, has decided that the manuscript needs revision.

Will Carleton's poem, familiar to every American household of the 1880s and 1890s, supplied the play with its title and its theme.

OCEAN STEAMSHIP MOVEMENTS.

Arrived.	At.	From.
Manhattan	Havre	New York
Pres. Jefferson	Shanghai	Seattle
Roma	Port Said	New York
Western World	Buenos Aires	New York
Sailed.	**From.**	**For.**
Berengaria	Southampton	New York
City of Havre	Havre	Baltimore via New York
Lafayette	Havre	New York
Pres. Harding	New York	Hamburg
Pres. Roosevelt	Hamburg	New York

Palette Club Holds Annual Painting Show

BY ELEANOR JEWETT.

If you have an awkward bare spot on your walls, over a desk or near a table or beyond the door to the breakfast porch that never will shut, go find a picture to fit it exactly in the Annual Small Painting exhibition which has opened in the Palette and Chisel Academy of Fine Arts, 1012 North Dearborn street.

This show is one of the most intriguing that Chicago boasts each winter. Little landscapes, little figure studies, and exquisite little still life compositions hang thick on the walls. Something for every one is practically the exhibition's motto.

Probably the most delightful and lovely painting in the present annual is "The Yellow Bird," by Othmar Hoffler. He has painted a ballet girl in tulle skirts and pink bodice, balancing on tiptoe. On her wrist is a fluff of yellow feathers, a canary, the willing captive of a moment. It is a delicious bit of color, a teasing composition.

Leo Marzola has several pictures, the "Decoration," a lovely still life of flowers, the finest. James Topping shows a number of landscapes. They are all vivid and alive, but the sweep of brown earth and pale sky in "Passing Clouds" makes it linger in one's memory.

Karl Brandner, Oscar B. Erickson, Curry Bohm, Arnold Turtle, John Spelman, and N. P. Steinberg all are represented by interesting canvases. Oskar Gross is better than interesting in "Chamber Music," a little boy playing to a man [he looks like the painter himself] in the background. This is a genre painting such as the Dutch school delighted in. It is fascinating.

The paintings are donated to the club and their sale goes to defray expenses. The exhibit will close with an auction Dec. 8.

The All-Illinois Society of the Fine Arts is sponsoring the splendid exhibition of paintings of historical spots in Illinois by Lane K. Newberry which has opened in the Lord Nelson room, Drake hotel.

Here is an exhibit full of meat for the lover of the past. Places where things of moment to Illinois have happened are Mr. Newberry's theme and he has played it on a cathedral organ with all stops out.

Again and again he has achieved an astoundingly fine painting while painting history. The show is worth seeing, by child and adult alike. It will run through November.

THE STEVENS ANNOUNCES DAILY
CONCERT LUNCHEONS
IN THE NEWLY DECORATED CONTINENTAL ROOM
followed by Bridge Play and Instruction in the new Bridge Lounge
Edouard Varzos and his Gypsy Ensemble of six men playing daily from 12:30 to 2:30
FREE LECTURES
SUPERVISED PLAY
Bridge Instructor
Mrs. Charles Henry Rockwell, Jr.
Luncheon 75c to 90c
No extra charge for Bridge playing for guests having lunch in the Continental Room
RESERVATIONS
WABASH 4400 • MISS DYSON
STEVENS HOTEL

VELOZ AND YOLANDA
WORLD'S FINEST, MOST IMITATED DANCERS
EMPIRE ROOM
PALMER HOUSE
with this Sensational New Show
BEN DOVA
VIRA NIVA
The 3 Nonchalants
BILL ANSON
EMBASSY FOUR
Abbott Dancers
Veloz & Yolanda Orchestra
Shep Fields Directing
No Cover Charge—Either Service
Minimum Charge
Dinner $2.50
Supper $2.00
(Sat.,Sun.and Hol. Supper $2.50)
No Dinner Reservations held after 8 p. m.

10531 people in 3 weeks!
have enjoyed the thrilling new entertainment in the brilliant new
TERRACE ROOM
IN THE MORRISON HOTEL
Earle Madriguera's Music
Rosalean & Seville • Martha Raye
The King's Jesters • Gwynne
Topsy Ozabe

AMUSEMENTS.

BERTHA OTT ANNOUNCES
ORCHESTRA HALL This Sunday at 3:30
ONLY VIOLIN RECITAL
KREISLER
Seats at Box Office Now

STUDEBAKER THEATER This Sunday at 3:30
SHAWN
and HIS ENSEMBLE OF MEN DANCERS
Seats 83c to $2.20 at box office now.

ORCHESTRA HALL Sun., Nov. 24 at 3:30
Rachmaninoff
Seats $1.10 to $2.75 at box office now.

ERLANGER Clk. nr. Randlf.
CHOICE SEATS For All Performances at Box Office
MAX GORDON Presents
WALTER HUSTON IN "DODSWORTH"
Pop. Mat. Saturday 83c to $2.20 TAX INC.

AUDITORIUM SEATS NOW SELLING
8 NIGHTS—3 MATINEES
SUN., NOV. 24, TO SUN., DEC. 1
MONTE CARLO BALLET RUSSE
More Glamorous Than Ever
Prices—Eve., 55c, 83c, $1.10, $1.65, $2.10, $2.75, $3.30. Mats.—55c, 83c, $1.10, $1.65, $2.10, $2.75.

Order Seats NOW .55, .83, $1.10 Auditorium Theatre
ONLY PUBLIC APPEARANCE OF
Admiral RICHARD E. BYRD
In PERSON, Speaking on "DISCOVERY"
Thrillingly illustrated with motion pictures.
3:00 P. M. TUESDAY, NOV. 19

SHOW BOAT DIXIANA
Chicago River at Diversey Pkwy. Bridge
Reservations ARMitage 9700
TONIGHT AT 8:15—50c and 75c, plus tax
"Over the Hill to the Poor House"

AMUSEMENTS.

ORCHESTRA HALL
TONIGHT at 8:15 — TOMORROW at 2:15
CHICAGO SYMPHONY ORCHESTRA
Raya Garbousova 'Cello Soloist
FREDERICK STOCK, Conductor
NEXT WEEK THURS. EVENING, FRI. AFTERN'N
"TRISTAN AND ISOLDE," with Melchoir, Manski, Meisle, Patton, Baromeo, Preston, Miller and MALE CHORUS
TICKETS $1, $1.50, $2, $2.50, $3

Chicago City Opera Co.
CIVIC OPERA HOUSE
Mayor Edward J. Kelly, Honorary President
Paul Longone, General Manager
Sat. Mat., 2 p. m. DER ROSENKAVALIER (Revival) — Lehmann, Steuckgold, Claire, List, Ringling. Weber, cond.
Sat., 8 p. m. RIGOLETTO Kocova (debut), Mills, Bentonelli, Thomas, Lazzari, Cordon. Papi, cond.
BY SPECIAL REQUEST
Wed., Nov. 20, 8 p. m. TURANDOT Claire, Raisa, Tokatyan, Engelman, Cordon. Papi, cond.
Seats 50c-$3. Tax Exempt. Box Off. Tel. Rand. 9229

HARRIS Last 3 Weeks DEARBORN nr. LAKE ST.
AMERICA'S PRIZE WINNING COMEDY
ALEX YOKEL Presents
3 MEN on a HORSE
Matinee Saturday, 50c to $1.50
NIGHTS ENTIRE BALCONY 50c to $1.50

300 Seats at $1-$1.50—Others $2-$2.50
Gala Program
Frederick Stock, Conductor
CHICAGO SYMPHONY ORCHESTRA
Tues. Eve. Nov. 19. Auditorium Theatre
University College of Northwestern University Series

STUDEBAKER 418 S. MICHIGAN —NOW—
"HER MASTER'S VOICE"
with JAMES SPOTTSWOOD
MATINEE SATURDAY—$1 TOP
EVES. 50c-$2 Plus Tax. Ph. Harr. 2792
Phone for Free Loop Delivery

CARSON PIRIE SCOTT & CO

3 Day Sales

Thursday—Friday—Saturday

Carson quality—style-right—low price—these three characteristics mark each and every item! Meet your needs—or anticipate them in these Sales! It's the part of a wise economy!

We stress these facts . . . prices are for these three days only . . . quantities are generous, but of necessity such low prices can prevail only while quantities last. Be wise—be first!

3-DAY SALES IN THE MEN'S STORE

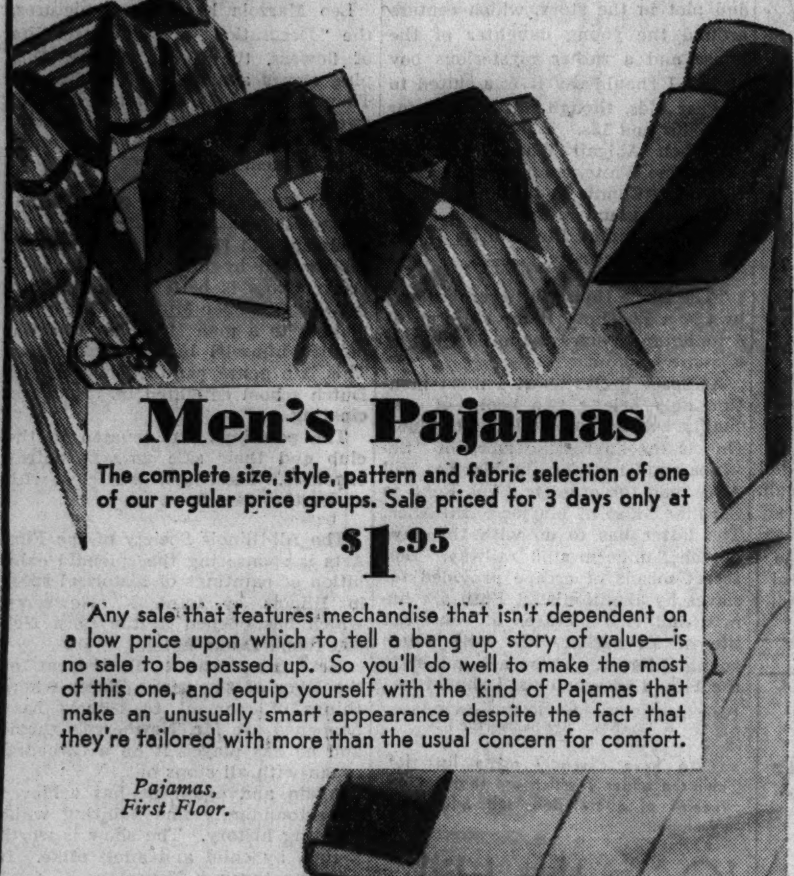

Men's Pajamas

The complete size, style, pattern and fabric selection of one of our regular price groups. Sale priced for 3 days only at

$1.95

Any sale that features mechandise that isn't dependent on a low price upon which to tell a bang up story of value—is no sale to be passed up. So you'll do well to make the most of this one, and equip yourself with the kind of Pajamas that make an unusually smart appearance despite the fact that they're tailored with more than the usual concern for comfort.

Pajamas, First Floor.

Men's Gloves

of soft pliable Dress glove leathers. Deer and Pig-skin, sueded pig and capeskin. All at one Low Price

$1.78 Pair

Here are gloves to fit you with comfort and style—gloves whose low price hasn't deprived them of the caliber of workmanship; seams, for example, depend on to stand the strains the daily tugs inflict on them. With as many leathers as there are here to select from and the price more than right, this is a sale we don't think you can beat. Get your gloves today.

Gloves, First Floor.

Matrix Shoes

Entire stock takes part in this 3 day sale—this is the lowest price at which Matrix shoes have been featured this year.

$8.85 Pair

If you don't like breaking in new shoes any better than we do, then you'll jump at this chance of being able to get Matrix shoes with all of their famous exclusive qualities at a price substantially below what they regularly sell for. Every Matrix shoe in stock is included in this sale. Slip your foot into any one of the many styles and you'll succumb to their comfort and workmanship.

Shoes, First Floor.

$5.95 pair

Homespun Draperies

FALL DRAPERIES IN THE 3-DAY SALES

One of our very smartest, newest, most popular draperies gets itself 3-day-sale-priced! The Homespun is an exceptionally heavy, fine quality; the pattern is unusually stunning, a jagged, "lightning" effect design in bright colors on light backgrounds or dark grounds with white. Full 50 inches wide, 2½ yards long, and pinch-pleated.

Draperies, Sixth Floor.

THE TAILORED LOUNGE-ROBE GOES GLAMOROUS

Satin Negligees

$5.95

AT THE 3-DAY SALE PRICE

Tailored lines and a demure shirtwaist collar only make these gleaming, sleek little robes more perfect for leisure hours. Long but not too long to wear practically all the time 'tween occasions, they come in lovely colors. Wine, aqua, tearose, blue, and black. Sizes 14, 16, small, medium, large. $5.95.

Negligees, Third Floor.

Satin Lingerie

MATCHED PIECES LOW PRICED FOR THE 3-DAY SALE

$2 and $3

A whole group of matching lingerie, in lustrous satin, beautifully lace trimmed, has been specially priced for this sale event. All come in sizes 13 to 17 (34 to 42).

Gowns in gracefully feminine styles (sketched below). Tearose, antique, turquoise, opal, white. $3.

Princess slips (1 style sketched above) with moulded bias lines, lace trim. Tearose. $2.

Chemises in two styles, elaborately lace trimmed, moulded lines. Tearose. $2.

Dance sets with moulded double material bandeau, bias panties. Tearose, two styles. $2.

Lingerie, Third Floor.
Mail and Phone Orders Filled.

More Than 149 Styles in New Handbags, $1.85

REAL SEAL BAGS INCLUDED AT THIS 3-DAY SALE PRICE

A variety so great we can only make a beginning at telling you about it. Oversize bags, envelopes, pouches, over-the-top handles, hookless fasteners, backstraps.

Fine grained long-wearing genuine seal, rich calf, suede, rough grain cowhide, fabric muff bags, coating-type woolen bags. Trimmed and finished like much higher priced bags. Black and brown. Leather prices are advancing—buy now for yourself and for Christmas gifts. Initials, 3 for $1.

Handbags, First Floor.

Preserves, Jellies, Relishes, Pickles

A SPECIAL FOR THE PANTRY FOR 3 DAYS ONLY

at **5** Jars for **$1**

Good size jars, too—crammed full of flavorsome delicacies—Carsonia brand. Stock-up your pantry shelves now from this marvelous variety. 14 kinds of preserves, 7 kinds of pickles and relishes, 9 kinds of jellies. Don't forget holiday times and "snack" parties are hard on such goodies. Lay in a goodly supply.

Candies, First Floor.

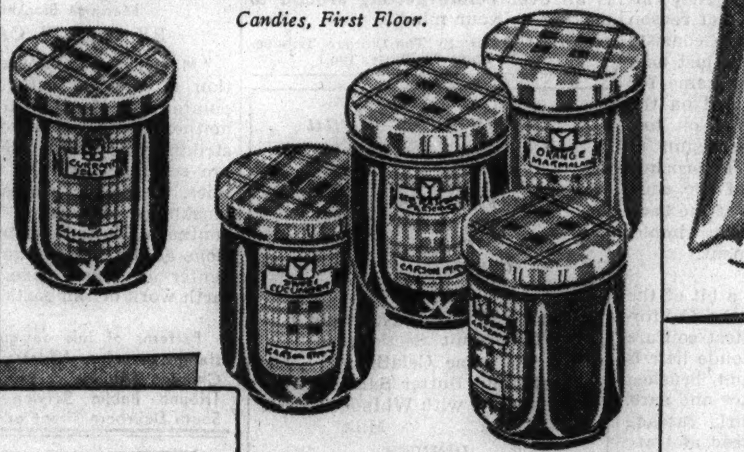

Specials in Three-Day Sale

NOTIONS

Comfo San sanitary napkins, 6 boxes for **75c.**

Kotex sanitary napkins, 6 boxes for **$1.05.**

Kotex Economy Packages, 2 for **$1.23.**

Silk sanitary aprons, lace trimmed, **32c.** Plain, **28c.**

Two-way stretch lastex girdles, velvet grip supporters, **95c.**

Garment bags, chintz, 8 hanger, snap fastener, **95c.**

Velveteen covered hangers, bundle of 6 for **38c.**

Boilable dress shields, **28c** pair.

Detachable dress shields, Sanforized, **35c** pair.

Cotton dress shields, **16c** pr.

J. and P. Coats' sewing thread, **45c** doz.

Just Rite hairnets, single and double mesh, **78c** doz.

Scissors, Boker brand, good quality, **38c** pair.

Dish cloths and wash cloths, 6 for **26c.**

Novelty hand-made jelly jar, with glass inserts, **48c.**

Imported lacquered glove and jewelry boxes, **35c** and **50c.**

Raincapes, 45 in. length, various colors, **$1.**

Chintz chair pads, **28c.**

Setwell trouser and skirt hangers, **26c.**

Seamless sanitary apron, **55c.**

Plated novelty ornamental sail boat, **38c.**

Also 20 Other Items at Three-Day Sale Prices

Notions, First Floor.

Specials in Three-Day Sale

TOILETRIES

Italian Olive Oil Soap, about 4 lbs., **69c** doz.

Cashmere Bouquet Soap, **93c** doz.

C. P. S. Olive Oil Soap, **75c** doz.

Omnibus Soap, box of 3, **35c.**

Pond's Cold Cream, **59c.**

Junis Cream, **59c.**

A. D. S. Milk of Magnesia Tooth Paste, 2 for **29c.**

Dr. Lyons' Tooth Powder, **39c.**

Revelation Tooth Powder, **33c.**

Squibb's Tooth Paste, **33c.**

CPS Imported Perfume, **50c** dram.

Drene Shampoo, **49c.**

Bath Salts and Soap, **45c** set.

Pinaud's Shaving Set, **$1.38.**

Prophylactic Tooth Brushes, **39c.**

Burma Shave, **35c.**

Barbasol Shaving Cream, **36c.**

Olivilo Shaving Cream, **10c.**

Mennen's Shaving Cream, **34c.**

Novelty Dusting Powders, **50c.**

Petal Tissues, two tone, 350 sheets, **38c.**

Six pc. Military Sets, **$2.95.**

Novelty Sachets, assorted colors, **10c.**

Cutex Manicure Set, **$1.00.**

Triple Compact—Rouge, Powder and Lipstick, **$1.00.**

Listerine Antiseptic, **59c.**

Petal Antiseptic, 3 for **$1.**

Petal Balm, **69c.**

Clothes Brush with hanger, **25c.**

Squibb's Mineral Oil, **59c.**

Squibb's Cod Liver Oil, Plain or Mint, **79c.**

Squibb's Aspirin Tablets, 200's, **69c.**

Also 50 Other Items at Three-Day Sale Prices

Toiletries, First Floor.

Chicago Daily Tribune
THE WORLD'S GREATEST NEWSPAPER
THURSDAY, NOVEMBER 14, 1935.

newspaper advertising is
POINT-OF-SHOPPING
advertising

KILIAN AND VOPEL HOLD BIKE RACE LEAD

COCHRAN BEATS KIECKHEFER IN 3 CUSHION PLAY

Matsuyama Defeats Bozeman, 50-35.

Cue Standing

	W.	L.	HR.	BG.
Welker Cochran	5	0	9	33
Willie Hoppe	4	1	10	35
Arthur Thurnblad	4	2	6	42
Jay N. Bozeman	3	3	8	32
Augie Kieckhefer	3	3	7	50
Otto Reiselt	3	4	11	34
Johnny Layton	2	3	8	50
Allen Hall	2	4	8	35
Kinrey Matsuyama	2	5	8	39
Tiff Denton	1	5	10	41

TODAY'S MATCHES.
1:30 p. m.—Thurnblad vs. Denton.
3:00 p. m.—Hoppe vs. Kieckhefer.
8:00 p. m.—Layton vs. Bozeman.
9:30 p. m.—Hall vs. Matsuyama.

BY FRENCH LANE.

Welker Cochran of San Francisco went smiling through the play for the world's three cushion billiard championship last night. He sent Augie Kieckhefer of Chicago down toward the bottom of the ladder when he beat him, 50 to 25, in 34 innings. It was a dramatic session of the title play. When Cochran trounced Kieckhefer he gave the old line three cushion players a final shove back into oblivion.

Earlier in the day two other old line three cushion stars had been eliminated from championship possibilities. Johnny Layton, the present champion, was thrown back by the youngster Allen Hall by a score of 50 to 41 in 35 innings. Tiff Denton, the old squirrel sniper from the Ozarks, who used to think he was a great star at three cushions—and he really still is a star when in good stroke—was beaten by Otto Reiselt of Philadelphia, 50 to 39, in 68 innings.

Cochran Wins Easily.

At the end of these skirmishes two of the world's greatest balk line players were on top in the scrap for the three cushion championship. Cochran's rival was Willie Hoppe, who was idle throughout yesterday's sessions.

Cochran completely baffled Kieckhefer, the one fellow who, above all the other three cushion experts, was expected to give him a good, stiff skirmish. At the end of the eighth inning Cochran was leading, 7 to 2. Kieckhefer gave the three cushion advocates some encouragement when he scored three in the tenth. It wasn't a sign for any wild outburst of enthusiasm, however, because Cochran had run six in the same inning and still held a lead of 13 to 5.

Cochran Increases Lead.

That's the way it went all through the battle, except that Cochran, whose shots were all but perfect and were made with the delicacy with which only a balk line wizard can whiz the balls around the table, crowded his way out into a longer lead.

In the 25th inning the score was: Cochran, 36; Kieckhefer, 19. Augie dropped back and back during the final innings. His "public" did everything it could to encourage him, but the former champion simply couldn't shake many billiards out of his deft shots. Cochran was laughing, and no one could blame him, when he made the winning shot after a perfect hit in the 34th inning.

Bozeman Is Beaten.

The lone hope for a championship among the orthodox three cushion fans is Arthur Thurnblad, a tall, pale Swede architect from Chicago. He lost his first two games in the tournament then won four.

Jay Bozeman, the young fellow from Vallejo, Cal., was another ace the three cushion advocates were tossing into the eyes of the balkline stars. The thing that bursted the Bozeman bubble was the 50 to 35 defeat he suffered at the hands of Kinrey Matsuyama in the midnight game of last night.

Bozeman tried to shoot with his old "devil may care" abandon, but he missed his shots. Almost every time he missed the Japanese came along and picked up some points. The result was that Bozeman was floundering and far behind all through the final stages of the game.

Layton Drops Back.

Laytons' defeat, entirely unexpected by his army of followers, intrenched him solidly down among the also rans.

When the game opened the champion appeared to be in his finest stroke. He scored eight points before Hall was able to make a count. Then Hall got one in the fourth, six more in the fifth and another in the sixth to tie the score.

From that stage of the battle until the finish, Hall never was behind. At the halfway mark he enjoyed a lead of 27 to 16. He had made his 27 points in 15 innings.

Layton pulled up dangerously close in the late stages. In the 31st inning, Layton trailed by two points. The score then was Hall 43, Layton 41. Hall put on another spurt and ended the game in the 35th inning with an unfinished run of five.

The long distance record for the

[Continued on page 25, column 3.]

THE GUMPS—TO MARKET—TO MARKET

HE'S MAKING GOOD

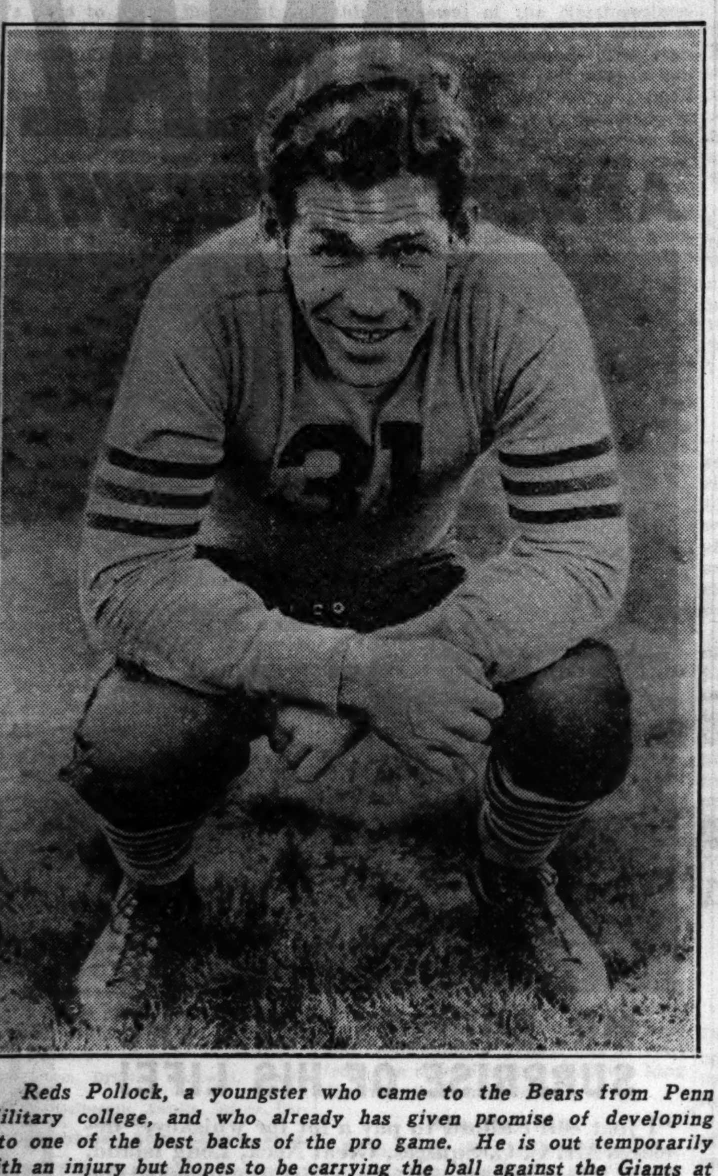

Reds Pollock, a youngster who came to the Bears from Penn Military college, and who already has given promise of developing into one of the best backs of the pro game. He is out temporarily with an injury but hopes to be carrying the ball against the Giants at Wrigley field Sunday. [TRIBUNE Photo.]

Pollock Tells How Youngster Feels in Big Time Football

BY GEORGE STRICKLER.

Quarter Back Bob Dunlap sat propped up in bed. You could tell he was just tired and not lazy because he was shining a pair of shoes. In the parlor Tackle Ted Rosequist, slightly embarrassed in shorts and an overcoat, was stitching expertly at a patch on his pants. Half Back William [Reds] Pollock, who was expecting the press, stood about nattily attired in a new brown ensemble that emphasized the heft of his massive shoulders.

His sartorial elegance set off the general disorder which attested the hominess of the tenth floor suite this trio of Bears uses as a Chicago residence. On the ball club this suite is known as the barracks. Pollock had four years at Penn Military college. Dunlap had one year at West Point and Rosequist did a six weeks' stretch in the Boy Scouts of America.

He's a Big Fellow.

Pollock, six feet two and one-half inches of freshman half back who had established himself as one of the finds of National league before a shoulder and leg injury forced him temporarily out of the lineup, shifted his 195 pounds uneasily. He was to answer questions, but he opened by asking one.

"What I want to know is how long do you have to be in this league before you stop getting nervous?"

Fourteen games, including league contests, exhibitions and the All-Star engagement last August, and assignment to a regular half back position should cure most cases of jitters.

"It hasn't cured mine," he said. "Why, in that All-Star game I nearly died. You saw me in the dressing room between halves. Remember? You asked me at whom I was waving. At P. M. C. we never played before more than 18,000. When I walked out there before 80,000 that night, surrounded by the best team in professional football and opposed by 43 All-Americans, I guess I turned as white as my jersey.

Apprehensive of Mistake.

"What got me mostly was the fear that I would do something wrong. The crowd and the reputations of both teams awed me, of course, but that would have been all right if I hadn't had visions of fumbling or missing a signal or something. The worst part of all came in that second half, when I was playing safety and Shepperd was kicking that wet ball.

"I had played safety only once, back at Northeast High in Philadelphia, and the first time I caught a punt I received my worst injury in eight years of football. I woke up in a hospital with a concussion."

What did he think of professional football by now?

"Professional football is a revelation to me. I have never seen a big college game and until I joined the Bears I had seen very few professional games. I didn't want to go into pro ball. I had seen some of the teams around our neighborhood and they were not very inviting. When the Bears stopped off at P. M. C. last year, however, and I met the players, I changed my mind immediately. I had never expected to find such a fine lot of chaps in this game. Doctors, business men, fellows preparing to return to school to get degrees, and a genuine team spirit convinced me there must be something else to it. I didn't know at that time that George Halas had been watching me for two years and was going to make me an offer."

He's a Kicker and Passer.

Pollock, a long legged, powerfully built fellow with a blacksmith's hands and arms and a mop of flaming red hair, came to the Bears as a full back, kicker, and passer.

"I had never played anything but full back," he explained. "Judd Timm, the P. M. C. coach, who advised me to take Halas' offer, told me I might get by on my kicking and passing and that with a good line ahead of me I might be able to hold my own as relief for Bronko Nagurski in the plunging department. I never ran the ends at P. M. C. Here I run the ends, hit the tackles, and try every day to regain the kicking and passing form which I hoped would win me a place on the team. I don't seem to be able to hit the ball any more.

Long Kicks Check Army.

"I don't know how true it is," he continued with characteristic modesty, "but they say my kicking kept Army's great team from scoring against P. M. C. for three periods in

[Continued on page 25, column 1.]

WARANT OUT FOR IOWA GOVERNOR AS A GAMBLER!

All Because He Made, Paid Football Bet.

Des Moines, Ia., Nov. 13.—(AP)—Gov. Clyde L. Herring of Iowa paid off his football bet with Gov. Floyd B. Olson of Minnesota at St. Paul this morning, but it backfired here this afternoon, for the governor of Iowa was charged with gambling.

Virgil Case, secretary of the Des Moines Social Justice club, a local organization of unemployed and relief workers, swore out the information in Municipal court.

Municipal Judge J. E. Mershon signed a warant for Herring's arrest, which he said would be served as soon as the governor returned here.

May Be Wrong County.

Assistant County Attorney C. Edwin Moore, however, said there was considerable question as to whether Case brought his charges in the proper court.

"Case," he said, "told me the governor bet his hog with Gov. Olson at the statehouse here. I've since been informed the bet was proposed to the governor while he was in Iowa City Saturday and that he accepted it there.

"If that is true, then a Polk county court does not have jurisdiction. Case, if he wants to push his charges, must file them in a Johnson county court."

Bet at Iowa City.

Herring accepted Olson's offer to bet a hog on the outcome of the Iowa-Minnesota game at Iowa City, where he told reporters that "it's a bet."

"The governor," Case declared this afternoon, "should set an example for other citizens of Iowa. He has no more right to gamble on athletic contests than any one else."

The Iowa gambling statutes list betting as a misdemeanor and set the penalty as a fine up to $500 or a jail term up to one year or both.

How About a Pardon?

Gov. Herring refused to be worried when informed of the charge. He was in St. Paul today delivering the hog.

"It looks as if I might have to write out a pardon for myself when I get home tomorrow," he laughed. "We have plenty of able lawyers in Iowa but if this reported charge looks like a big legal job, I'll invite Gov. Olson in for consultation. Anyway, I'll consult Floyd and start figuring out my defense, in case some one might take this development seriously."

MARQUETTE'S BID FOR GAME WITH ARMY REJECTED

Washington, D. C., Nov. 13.—(AP)—The army again has rejected a request from Marquette university for a football game.

The office of Senator Duffy [D., Wis.] received word today from Maj. L. D. Worsham, graduate manager of athletics at the United States Military academy, that the Army schedule was complete for 1937 and major games have been scheduled for 1938.

"For these reasons," he said, "it is regretted we cannot comply with the desire of Marquette university." Duffy had interceded at the request of C. M. Jennings, Marquette athletics director.

PLAYERS TO PAY $2 (PLUS TAX) TO GET INTO GAME

Westminster, Md., Nov. 13.—(AP)—Western Maryland college football player will pay $2.20 each for the privilege of playing against the University of Maryland in Baltimore stadium, Dec. 7. The post-season game is to raise funds for a fieldhouse at the college here. Western Maryland students, instead of being admitted for the customary 55 cent student tickets, will pay $2.20 each. The football players joined in the agreement and will pay their own admissions also.

BASEBALL LEADER DIES

Frank J. Navin, president of the Detroit Tigers baseball club, died yesterday after a heart attack suffered while he was riding horseback. [Acme Photo.]

Talking It Over

BY ARCH WARD.

[Copyright: 1935: By The Chicago Tribune.]

AL SIMMONS recently received a 1936 contract from President Lou Comiskey of the White Sox, but he tore it up. . . . Happy Chandler, governor of Kentucky, played opposite Bo McMillin, Indiana football coach, in basketball, football, and baseball in their college days. . . . Chandler was a student at Transylvania college and Bo at Centre. . . . No wonder Purdue lost to Wisconsin. . . . The Boilermakers spent the night before the game on the 13th floor of a loop hotel and they left for Madison the morning of the game on a special train from track No. 13. . . . The average age of the ten players competing for the world's three cushion championship is 42. . . . Tiff Denton is the dean, age 53. . . . Former Judge Howard Hayes, who was toastmaster at the Michigan alumni dinner at the Hamilton club last Friday night, was a famous sprinter in his student days at Ann Arbor. . . . Jack Howard and Floyd Blower, California half backs, are married. . . . Jim Lawson, Stanford end coach, says Monk Moscrip is a better all around flank man than Brick Muller. . . .

Dr. Moe Iddings of Hammond, Ind., is one of the few football players who has varsity letters from two Big Ten schools. . . . Purdue honored him in 1910 and five years later Northwestern awarded him an "N." . . . When the two play, Dr. Iddings roots for Northwestern. . . . Davey Day, Chicago lightweight, earned $1,200 and Alberto Arizmendi about $900 for their ten round match at Chicago Stadium last week. . . . Hank Bruder, who wound up three years of injuries at Northwestern by catching smallpox in his senior year, can't shake off the jinx. . . . His first year out of school he broke an arm while wrestling and this season suffered a sprained knee in the football game against Detroit and he may not be able to play with Green Bay Packers against the Lions in Detroit Sunday. . . . Bob Lipsett of New York, who withdrew from the six day bicycle race at the Stadium Sunday night, found his overcoat gone. . . . Imagine his surprise when it showed up Tuesday night parcel post. . . .

Mort Luby of the Bowlers Journal announces that arrangements are almost completed to bring a five man team from Honolulu to the A. B. C. tournament at Indianapolis next March. . . . Indications are that more than 3,000 teams, a record entry, will compete in the 1936 meet. . . . Ohio State is the only opponent that has made more first downs than Indiana this season. . . . The Italian-American Golf association of Ohio has elected Johnny Revolta, P. G. A. champion, an honorary member. . . . Rex Taylor, son of Sec Taylor, Des Moines' widely known sports editor, reached the college stage of his educational program this fall. . . . He expressed a desire to attend a university in a metropolitan city where he could prepare himself for a newspaper career. . . . Sec instead sent him to the University of Arizona and advised him to become a cowboy. . . . Lynn Waldorf, Northwestern football coach, tells this one on himself: After the defeat his team suffered at Minnesota his 9 year old daughter, Mary Louise, came home from school and said: "Daddy, the boys in our block told me that Northwestern would have a good football team if it had a good coach." . . .

Marquette football players will see Washington tomorrow and New York Sunday on their trip to Philadelphia to play Temple. . . . John Sherf of Calumet, Mich., standout forward on the University of Michigan hocky team the last three years, has dropped out of school to play with the Detroit Olympics. . . . The annual dance of the Notre Dame club of Chicago will be held Dec. 27. . . . Reggie McNamara, the six day bike rider, has picked up enough splinters in his career to build another track. . . .

Ten Years Ago Today—Dartmouth buried Chicago, 33 to 7, under an avalanche of passes. . . . Northwestern passes defeated Purdue, 13 to 9. . . . Minnesota defeated Iowa, 33 to 0. . . . Michigan whipped Ohio State, 10 to 0. . . . Notre Dame won from Carnegie Tech, 26 to 0. . . . Seventy-eight thousand saw Princeton defeat Yale, 25 to 12. . . .

Suspend Gill for Failure to Report to St. Louis Club

[Chicago Tribune Press Service.]

MONTREAL, Que., Nov. 13.—William Gill, member of the Toronto Maple Leafs, today was suspended by President Frank Calder of the National Hockey league for his refusal to report to the St. Louis club of the American Hocky association. Gill formerly played with the Monckton Hawks of the Canadian Amateur Hocky league.

FRANK J. NAVIN, DETROIT TIGERS' PRESIDENT, DIES

Heart Attack Is Fatal to Baseball Executive.

Detroit, Mich., Nov. 13.—[Special.]—Frank J. Navin, 64 years old, president of the Detroit Tigers baseball club, died suddenly just before noon today, the victim of a heart attack suffered while riding one of his saddle horses at the Detroit Riding and Hunt club.

Navin was found unconscious by a searching party hastily organized when Mrs. Navin had followed her husband's riderless horse to the stables and appealed for help. Mrs. Navin had been riding along the path considerably in advance of her husband, and her first intimation that anything had happened was when she saw Masquerader, Mr. Navin's mount, galloping along without a rider.

Rushed to Hospital.

Navin was found beside the bridle path by Harry Link, his chauffeur, and three employés of the club. He was rushed to a Highland Park hospital, but was dead upon his arrival. No bruises, or other signs of external injuries were found on the body, and after an autopsy late this afternoon, Coroner Albert O. Hughes announced death was due solely to a heart attack.

Navin had ridden at the club almost daily for 15 years and he kept two saddle horses for his own use. Elie Lukin, a groom, stated that Navin complained today of feeling a bit weak and that he had a hard time in mounting.

Navin's death came five weeks after the Tigers gratified the long-deferred ambition of his life by winning the world baseball championship.

Told to Sell Club.

Close associates said that five years ago his physicians told him he must sell his baseball club and shun all excitement if he wished to prolong his life. Not only did Navin refuse to heed that advice, but he set out to build a baseball team that would win a world title.

His fortune was depleted by the depression, but he borrowed $100,000 and bought Mickey Cochrane as manager, in the greatest gamble of his career. That was at the close of the 1933 season.

One month and six days ago, the Tigers climaxed two successful seasons by defeating the Chicago Cubs in the deciding game of the world series.

It was predicted tonight that Cochrane may succeed Navin as president of the club, or be selected to represent the owners.

Native of Adrian.

Frank J. Navin was born at Adrian, Mich., in 1871, and came to Detroit twenty-seven years ago. His first connection with league baseball was established when he was cashier and bookkeeper for S. F. Angus, then owner of the Detroit club. Here he got an insight into the business side of the game. In 1903 William H. Yawkey and Mr. Navin bought the club, Mr. Navin taking only a small part at that time, but adding to his holdings later from time to time. From 1903 to 1908 he was secretary of the Tigers. Then, in 1908, Yawkey's other interests grew so large that he gave up the presidency and Mr. Navin assumed the office.

GAME'S LEADERS SHOCKED

P. K. Wrigley, owner of the Chicago Cubs, said he was "terribly surprised and shocked" when told yesterday of the death of Frank J. Navin, owner of the Detroit Tigers Baseball club.

"I didn't know Mr. Navin well—I just met him this year—but from my business dealings with him during the world series I'd say he was 100 per cent and that his death is a big loss to Detroit and to baseball," Wrigley said.

"Mr. Navin was one of the outstanding men in baseball, very constructive and very fair," said Harry M. Grabiner, secretary of the Chicago White Sox.

He said he believed Louis Comis-

[Continued on next page, column 7.]

PEDEN AND AUDY FAIL TO CATCH GERMAN PAIR

Walthour Arouses Crowd of 10,000.

Bike Standings

3 A. M. STANDINGS—78TH HOUR.

Teams.	Miles.	Laps.	Pts.
Kilian-Vopel	1,349	8	158
Peden-Audy	1,349	7	236
Lands-Dempsey	1,349	7	138
Hill-Rodman	1,349	7	106
Schaller-Yates	1,349	6	131
Reboli-Testa	1,349	6	106
Wissel-Grimm	1,349	5	127
Honeman-DeFillipo	1,349	4	163
Cohen-Echevaria	1,349	4	141
Journey-Sheehan	1,349	4	141
Debaets-Thomas	1,349	4	128
Rodak-Ritter	1,349	3	151
McNamara-Walthour	1,349	1	194

Leader—Kilian.

BY EDWARD BURNS.

Gustav Kilian and Heinz Vopel, those stubborn German boys to whom the bark of an official is a command and something to be obeyed even if a few necks are broken in the process, last night continued to hold their lead in the six day bike race at Chicago Stadium. Threatened with suspension for flippant riding by Referee Frank Kramer at noon Tuesday, the Germans since have been rampaging with stolid obedience to the point that several of their competitors are petitioning the fire department to turn the hose on them.

For thirty-three hours had those Germans been leading when the race turned into another day at midnight. For nine minutes, beginning at 9:25 o'clock last night three teams, Schaller-Yates, the Chicago pair; Hill-Rodman and Honeman-DeFillipo, moved up to a mileage tie, but the Germans during the brief span maintained their lead on points. Then they did a little bearing down and again were right back in the top flight, a lap ahead of their nearest competitor.

They Can't Take a Joke.

The tendency of the Germans to keep right on going was causing some consternation among the more orthodox cyclists, who believe in the tick-tack toe rotation of the lead in mid-week. All hands, realized, however, that the foreigners were under the unflinching eye of Referee Frank Kramer and that the youths had to ride, or else . . .

Kramer had warned them, following conspiracy charges made by Gerald Debaets and Bobby Thomas, that if he detected any connivance with other riders he would suspend them. Since the New York race starts two and a half weeks hence, and that contest is the goal of all ambitious six dayers, suspension of a month, the term threatened, would put the Germans out of the Madison Square Garden spectacle.

Some of the riders perhaps thought or hoped that Gustav and Heinz might appease Referee Kramer with maybe a half dozen hours of protracted efforts, then become sympathetic with the best traditions of six day racing. But Gustav and Heinz continued to take the Kramer threat seriously, hence the plan to call out the fire department.

It's a Record.

No matter what happens to the Germans from now on in, the holding of the lead for 33 hours plus by a pair of foreign rookies goes down as a precedent in six day competition and like as not a lot of riders won't be speaking to Gustav and Heinz after the race terminates at midnight Saturday.

The cyclists who have been inhaling burnt rubber from the Germans' tires had quite a merry time of it among themselves even though none could grab the lead. Strangely enough, the most exciting performance was put on by the tail enders, Reggie McNamara and Bobby Walthour. At 9:35 o'clock it was announced that Reggie-Bobbie were in last place, ten laps back of the leaders.

This seemed to drive Walthour crazy and with nothing but fill in plugging from the 51 year old McNamara, Walthour succeeded in stealing four laps, three of them without slowing down for breathing spells, a burst of reckless speeding that caused most of the 10,000 witnesses to arise and holler lustily.

Canadians Step Out.

A rather surprising development of the evening's jamming was the early failure of Torchy Peden and Jules Audy to press the German leaders as they had threatened to do before the excitement got boiling. At the start of the 11 o'clock sprints the Canadians were in the third flight, but during the sixth instalment of the sprint series, they lapped the field and got back in the second flight. They tried to go for another lap, to tie the mileage lead and go into first place on points, but Gustav and Heinz foiled them.

Results of 1 o'clock sprints:
1—Hill, Grimm, Peden, Dempsey.
2—Yates, Vopel, Wissel, Debaets.
3—Journey, Peden, Echevaria, Grimm.
4—Wissell, Rodak, Audy, Debaets.
5—Honeman, Echevaria, Journey, Testa.
6—Wissell, Rodak, Rodman, Sheehan.
7—McNamara, Peden, Hill, Honeman.
8—Yates, Debaets, Lands, Rodak.
9—McNamara, Honeman, Peden, Schaller.
10—Vopel, Lands, Debaets, Yates.

HAWK SEXTET TO INVADE DETROIT ARENA TONIGHT

Redwings Most Revamped Team in League.

Detroit, Mich., Nov. 13.—[Special.]—Two Chicago owned hocky teams, James Norris' Red Wings and Maj. Frederic McLaughlin's Black Hawks, will face each other for the first time this season tomorrow night. The meeting will take place in the Detroit Olympia.

No team in the National Hocky league has made as many changes as the Detroit team. Toward the close of last season, when the team was in last place in the United States division and without much hope of getting out of the spot, the Detroit owner, it was reported, paid $35,000 to the St. Louis Eagles for Scotty Bowman and Syd Howe.

Acquire Several Stores.

This season, through various deals involving cash and trades, they acquired Hec Kilrea, fleet skating right wing, from Toronto; Marty Barry, high scoring center from Boston, and Red Kelly, a promising looking left winger from the defunct St. Louis Eagles. A graduate from the minors is a French-Canadian lad named Modere [Mud] Bruneteau. He is a speedy right winger and comes to the Red Wings after one season in the minors. As a member of the Detroit Olympics he was one of the outstanding rookies in the International league last season.

If Manager Jack Adams does not change his mind overnight, which is his habit, Marty Barry will operate on a principal line between Aurie and Lewis, Bruneteau will play alongside of Howe and Sorrell, and Red Kelly will have Duguid and Kilrea as line mates.

Loughlin Keeps Same Lineup.

The Red Wings defense consists of Bowman, Goodfellow, McDonald, and Young. Normie Smith will be in the nets.

Manager Loughlin announced that the Hawks will line up as they did in the Chicago opener last Thursday. The Black Hawks plan to remain in Detroit for another practice session Friday. They will return to Chicago Saturday. Sunday they are slated to tackle the New York Rangers with its powerful scoring line of Bill Cook, Frank Boucher, and Bun Cook, at the Stadium.

Tonight's lineup:

BLACK HAWKS.		RED WINGS.
Karakas	G	Smith
Weibe	L. D.	Bowman
Levinsky	R. D.	Goodfellow
Morenz	C	Barry
Gottselig	L. W.	Lewis
March	R. W.	Aurie

Kunes, Metz Win Best Ball Golf in Rally

Pinehurst, N. C., Nov. 13.—(AP)—Gene Kunes, the Canadian open golf champion, and Dick Metz of Chicago made a strong finish today to land the $400 first money in the Midsouth professional best ball tournament with a score of 137 for the 36 holes. They needed a birdie and a par on the lost two holes to beat out Tommy Armour and Bobby Cruickshank, who already were in with 138.

Kunes laid his tee shot on the short seventeenth, within ten feet of the cup, and sank the downhill putt for a deuce. At the eighteenth Kunes was out of it and Metz's second was in a trap to the right of the green. The Chicagoan blasted out, however, to within eight feet of the hole and rapped down the putt for a par 4.

Klein and Hines Third.

Willie Klein, Wheatley Hills, N. Y., and Jimmie Hines, Garden City, N. Y., who shot 65 on the first day, faded today to a 74, but got third place with a total of 139. Kunes and Metz shot a 69 and a 68, while Armour and Cruickshank had a pair of 69s. Second place money was worth $300 and third $160.

Ralph Minor, New Bern, N. C., and Palmer Maples, Rocky Mount, N. C., tied for fourth at 141 with Jack Bulla, Joliet, Ill., and Benny Loving, Charlottesville, Va.

More Action Today.

Today's play wound up the best ball event, but tomorrow and Friday there will be a 36 hole individual open for a total of $1,065 in prize money.

WELL, IT'S FINAL NOW; DANNO IS REALLY MARRIED

Boston, Mass., Nov. 13.—(AP)—The perplexing marital status of Danno O'Mahoney, heavyweight wrestling champion, appeared settled tonight with a published facsimile of his returned marriage license.

The Boston American printed the facsimile showing O'Mahoney, who gave his occupation as "wrestler," and Julia Esther Burke, a nurse, were married in Cambridge Oct. 27 by the Rev. Francis V. Murphy.

The marriage was made known here yesterday, but last night in Milwaukee Danno denied it.

On the marriage license Danno's name is given as "Daniel Michael O'Mahony." The wrestler's bride admits the marriage and says the secrecy was to avoid the presence of a curious crowd at the wedding.

De Paul Eleven Opens Drill for St. Louis Game

De Paul university opened practice yesterday for its Dad's day game against St. Louis university, scheduled for Soldiers' field a week from Saturday. There were no injuries in the Valparaiso game and both Co-Capt. Joe Sullivan and Max Fiske, sophomore left half, who were held out of the Valparaiso contest, reported back in good shape. Barring injuries in practice this week and next, De Paul will be at full strength for the Billikin invasion.

TERRY AND THE PIRATES—TEAMWORK

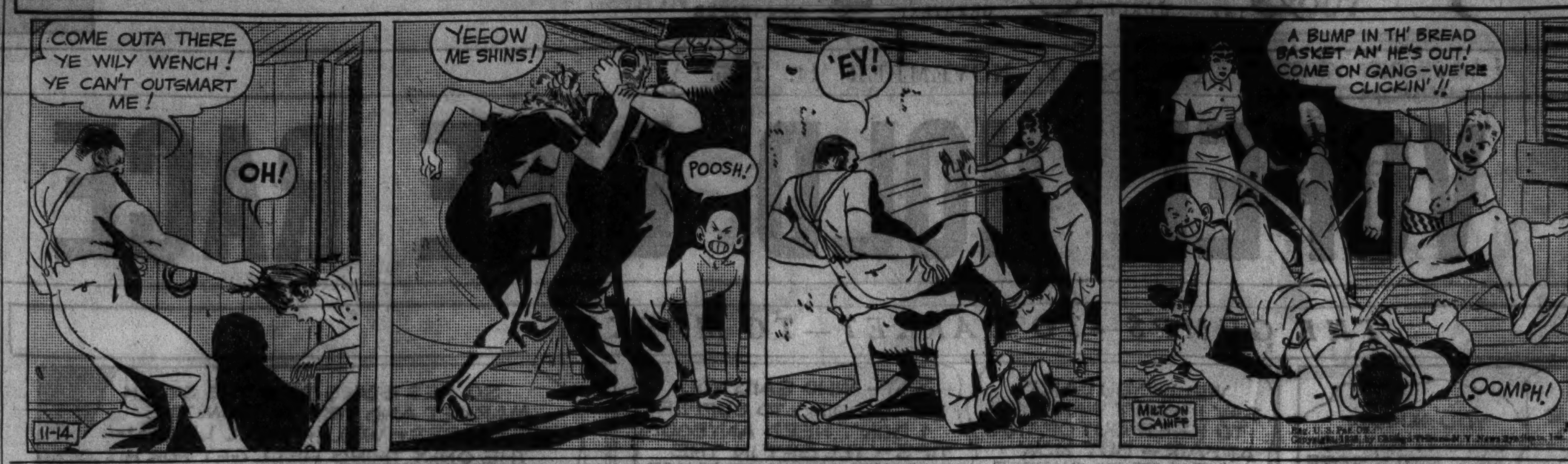

Notre Dame's Scrimmage Is Canceled

Notre Dame, Ind., Nov. 13.—[Special.]—Fearing further injury to his already battered and bruised squad, Coach Elmer Layden canceled today's Notre Dame scrimmage and put the team through a brisk dummy scrimmage, after opening practice with a tackling drill.

The latter practice was designed to stop the great open field running of Monk Meyer, sensational Army left half back, but was far from satisfactory in halting reserve and freshman backs.

Army Plays Gain.

The dummy scrimmage was chiefly on defense against expected Army plays. Notre Dame's defense, both on the first and second teams, apparently suffered from mental staleness, as Army plays worked for gains consistently.

Coach Layden today revealed that Andy Pilney's leg, injured in the Ohio State game, has failed to respond to treatments. Instead of improving, it becomes more irritated when exercised. Dr. J. E. McMeel, team physician, plans to take more X-rays of the knee joint in an effort to locate the cause of the trobule.

Dick Pfefferle, left tackle, was in uniform today for the first time since he was injured in the Ohio State game, but it is doubtful whether he will be able to play Saturday.

The team leaves for New York tomorrow without further practice, but will have a light drill in Rye, N. Y., Friday afternoon. There was no practice Monday.

Army Works in Rain.

West Point, N. Y., Nov. 13.—[Special.]—With the Yankee Stadium sold out to its capacity of almost 80,000 seats, Army went through a long workout under floodlights in the rain and mud today in preparation for the meeting with Notre Dame on Saturday.

Monk Meyer ,the skinny but amazingly durable son of an army colonel, who has done so brilliant a triple threat job in the position vacated by Jack Buckler, was the most conspicuous figure on the field as he launched direct hits with his beautiful spirals through an hour's drill in forward pass offense and defense.

Army's hopes of scoring on Saturday rest in great part on Monk Meyer's deadly throwing arm and elusive legs, just as the efficacy of the defense is predicated in large degree upon the presence of Capt. Bill Shuler at left end. Both of these players have been ailing and their condition is a matter of vital concern to West Point.

Last Saturday against Pitt, Meyer, who has been nursing a cold, played less than thirty minutes. Shuler, suffering with a pulled Achilles tendon, was on the bench throughout the game. Meyer's condition has improved. They are not the only members of the Cadet squad whose condition is less than perfect, King and Goldenberg also being injured.

DEFEND FOOTBALL TITLE.

The Our Lady of Grace football team will defend its Midwest league title Sunday at Lane Tech field in the opening game of the championship round against the Gary Playground eleven.

In the WAKE of the NEWS

EARLIER CHICAGO.

DEAR WAKE: In the winter of '81-'82 gates of the Carter Harrison crib were closed and the tunnel pumped dry to see how the bore had stood up under 13 years' usage. Workmen went through and reported it sound. Mayor Harrison and some of his friends decided on a personal inspection by walking from the land end to the crib.

It was a grotesque looking crowd in rubber hats, coats, boots, and other paraphernalia borrowed from workmen. On their hats were miners' lamps.

The tunnel, three miles in length, was five feet in diameter. Every 1,000 feet were oblong spaces 6 feet high and wider than the tunnel proper, where mules and supplies were kept during construction. As the tramp through the tunnel began many of us had misgivings. The bottom of the bore was uneven. In places the bricks were dry, in other places water was from a few inches to over a foot in depth.

Everything went nicely, with shouts and songs [to keep up our courage], until the first mule cage was reached. Every man in the party was more than 5 feet tall, so the opportunity to stand straight was welcomed. While enjoying this privilege there was a booming noise like the rumble of a volcano. Had the tunnel caved in? Were we trapped? But there was no onrush of water.

We shouted and received an answering shout and soon made out a cart drawn by a boy. In the cart was Banks Cregier, afterward noted orchestra leader, the crippled son of DeWitt Cregier, city engineer, who had been carried to the tunnel after we started.

Though gates were closed, enough water came through for a good movie storm. Ladders to the floor of the crib were slimy, but we had to climb up. Workmen lowered a swing a few yards down the intake and hoisted the mayor to the top. Though the crib was surrounded by ice, we found a tug there. It contained a fine cargo of eats and liquors. For a couple of hours there was a joyous frolic, in which the mayor led. He sang, in excellent voice, opera bouffé selections, and the crowd needed no invitation to join. We reached shore safely at length on the slippery pier of a river dock.

Banks Cregier, whose appearance so startled us, passed away less than a year ago. W. H. Freeman.

* *

Bright Sayings.

Harvey: Two children, 5 and 7 years old, were intrusted to my care for the afternoon while their mother shopped. Little angels for the first hour, they then began a rough and tumble fight. "What does your mother do when you act like this?" I asked. The 7 year old answered: "Why, she hits the WRONG one."

Theresa of Old St. Joe.

* *

Books—Uses and Abuses.

I like books like "Riding Hood"
And jolly "Mother Goose,"
The pictures are so funny
And the reading is some use.
I like my "cut out stories"
Of elephants and bears,
The bedtime books that mother reads
To me at night upstairs.
But when we go to restaurants,
I don't like it a bit
When folks go get a great big book
On which I HAVE TO SIT.

Elsie Melchert Fowler.

* *

Why Forecasters Turn Gray.

Purdue defeated Chicago, 19-0; Chicago defeated Wisconsin, 13-7; Wisconsin defeated Purdue, 8-0.

* *

This Wake Is Conducted by Harvey T. Woodruff. Help! Help!

* *

Daffy-Dells.

An empty bag, full of wind, makes the most noise.

Politics is a game where the idlers sit on the corral fence and razz the guy in the saddle.

Whether you pronounce it road-e-o or ro-day-o, it's still a pain in the neck to the bulldogged steer.

Art Dell.

* *

Dumbbell Pomes.

As long as grafters run rampant,
As long as they chisel along,
So long will there be high taxation
And honor for sale for a song.

Martin K. Ash.

* *

Running Against Time.

Wake: I see where a fellow wonders why horse races in this country are run on an oval track counterclockwise. My guess is because they're running against time. What?

George Koch.

* *

Do You Remember Way Back When:

Fred Pfeffer, second baseman of the old Chicago White Stockings, was manager of the Saratoga bar on Dearborn street?—Ben W. Alpiner, Kankakee, Ill.

WISCONSIN, N. U., NOTRE DAME AND ARMY ON W-G-N

W-G-N and the Mutual Broadcasting System will broadcast the Army-Notre Dame and Northwestern-Wisconsin football games next Saturday afternoon. The Army-Notre Dame game is to be played in New York and the broadcast by Stanley Lomax, WOR's sports commentator and Ford Frick, well known sports authority and president of the National Baseball league, will start at 12:15 p. m., Chicago time.

The Northwestern-Wisconsin game broadcast will come from the Wildcats' stadium in Evanston and will be presented by Quin Ryan immediately after the conclusion of the eastern game. This is the first year that three major networks have broadcast the Army-Notre Dame game as in addition to the Mutual network the NBC and Columbia nets also will carry the game.

Two Games to Decide East Catholic Title

Two games will decide the championship of the east section in the Chicago Catholic High School league Sunday afternoon. The contests will bring together Leo, present sectional leader, and De La Salle at Shewbridge field, 74th and Aberdeen streets, and De Paul and Loyola academy at De Paul field, Sheffield and Webster avenues.

The sectional winner will oppose St. Mel, west division champion, for the league crown on Nov. 24. Leo, last year's league titleholder, now is in first place with five victories and one tie, while De Paul occupies second place with five triumphs and one defeat.

The four semi-finalists for the Chicago Public High School league football championship, Parker, Schurz, Marshall and Lindblom, were hard at work yesterday for their games Saturday. Parker will oppose Schurz at 61st street and Racine avenue, while Lindblom will meet Marshall at Mills stadium, Lake street and Kilpatrick avenue.

The West Suburban conference race will come to an end Saturday. Maine, undefeated leader with six consecutive victories, will attempt to gain the championship against Riverside on the latter's field.

St. Michael will oppose Fenwick of Oak Park in its annual homecoming game at Mills stadium Sunday afternoon. After the game a banquet will be held at the St. Michael gymnasium, Hudson and North avenues.

Hirsch and Tilden Tech, which finished their sectional schedules last Saturday, will meet at Shewbridge field Saturday. The game was scheduled yesterday, when Hirsch issued a challenge to Tilden. It will start at 2 o'clock.

The first annual West Suburban conference cross country meet will be held tomorrow afternoon at Maine, with five of the eight schools competing for prizes which include eight individual medals and two team trophies.

Catholic High of Joliet will travel to St. Rita field Sunday to close its season against St. Rita's eleven, which has won one, lost four and tied once. In another east section contest St. George of Evanston will oppose Mount Carmel at White City.

Frank Navin of Tigers Is Dead at 64

[Continued from first sport page.]

key, owner of the White Sox, who was at Battle Creek, Mich., when told of Navin's death, would go to Detroit immediately.

Loss to League.

"The sudden death of Mr. Navin was a tragic loss to the American league," said William Harridge, league president.

"He was the highest type of sportsman, offering no alibis for defeat and accepting victory modestly. His legion of friends appreciated him for his genuineness and his place in the chamber of the American league can not be filled.

"He has been associated with our organization for 32 years, serving as vice president for the last 16."

"The death of Frank J. Navin is a great loss and I don't know just where we are going to find anybody to take his place," said Kenesaw Mountain Landis, commissioner of baseball.

Indiana Hunter Dies After Being Accidentally Shot

Plymouth, Ind., Nov. 13.—[Special.]—George Bush, 44, of Culver died here tonight after a leg amputation. He was shot in the knee accidently Tuesday afternoon while hunting quail with Harry Midbourn of Culver.

Ty Cobb Mourns Death of Navin, His Former Boss

San Francisco, Cal., Nov. 13.—(AP)—Tyrus Raymond Cobb, probably the brightest of the many stars who played for Detroit under the baseball régime of Frank Navin, was deeply moved when word came that his old boss had passed away.

"He was always fair, understanding and courteous," Cobb said. "I never had dealings with a finer man. Baseball has lost one of its staunchest supporters."

Cub Rookie Is Manager of Oklahoma City Hocky Team

Oklahoma City, Okla., Nov. 13.—(AP)—When the Oklahoma City American association hocky team skates onto the ice Nov. 24 for the opening of the season Dutch Seebold will be making his debut as manager of the warriors. Seebold, who has been in organized baseball since 1930 and is now the property of the Chicago Cubs, has promised to "give Oklahoma City a winner." He was a catcher of the Peoria Three Eye league team last season.

HOME FOLKS AMAZED

AT NEW KIND OF WHISKEY VALUE!

MR. SQUIRES GETS THE SURPRISE OF HIS LIFE!

"I just can't afford to pay a lot for whiskey," declares Mr. C. C. Squires, Great Neck, Long Island, N. Y. "So when several of my friends suggested Old Drum, I decided to try it. And take it from me, I got the surprise of my life! I was hardly able to believe that such a smooth, mellow, full-flavored whiskey could be had for anywhere near the price. I'm sticking to Old Drum from now on."

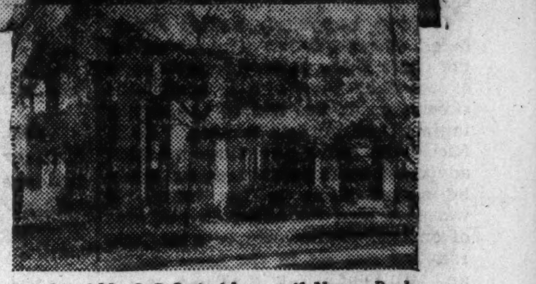

Snapshot of Mr. C. C. Squires' home at 41 Nassau Road, Great Neck, Long Island, N. Y.—typical of thousands where Old Drum's remarkable high quality and low price ease the expense and add to the pleasure of home entertaining!

"OLD DRUM WORTH 40% MORE THAN ITS ACTUAL PRICE"

Agrees America in Nation-wide Poll of Palates

HOW NATION VOTED!

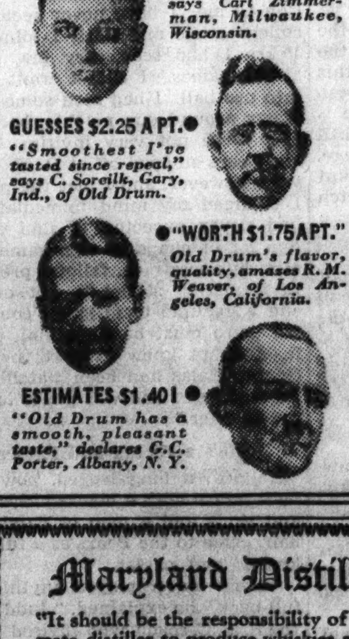

● VOTES $1.60 A PT. *"A product of quality—a pleasing drink," says Carl Zimmerman, Milwaukee, Wisconsin.*

GUESSES $2.25 A PT. ● *"Smoothest I've tasted since repeal," says C. Soreilk, Gary, Ind., of Old Drum.*

● "WORTH $1.75 A PT." *Old Drum's flavor, quality, amazes R. M. Weaver, of Los Angeles, California.*

ESTIMATES $1.40! ● *"Old Drum has a smooth, pleasant taste," declares G. C. Porter, Albany, N. Y.*

Distilled from the same "premium" grain used for costliest whiskies Old Drum is so much smoother and better that literally hundreds guessed price 25¢ to $1.00 a pint too high.

READY for thrifty folk! Old Drum, the sensational $uper Blend that is sweeping the country! Bringing to sensible Americans everywhere a drinkable whiskey at a "cents-ible" price!

Smooth, mild, full-flavored—Old Drum challenges comparison with any "straight" or "blend" in its price class. It is so much better that hundreds guessed its price on an average of 40% too high in a recent nation-wide poll of palates.

Try Old Drum yourself. *Smell* the difference. *Taste* the difference. *Pocket* the difference. Be convinced that you can now buy high quality whiskey at a low price. You can't beat Old Drum!

93c PINT

Maryland Distillery's Creed

"It should be the responsibility of every legitimate distiller to produce whiskies so perfect, at a price so low, that the public can have no reason for patronizing illegal distillers who defraud our National, State and Local Governments of their just revenues."

© 1935, Maryland Distillery, Inc.; Relay, Md.

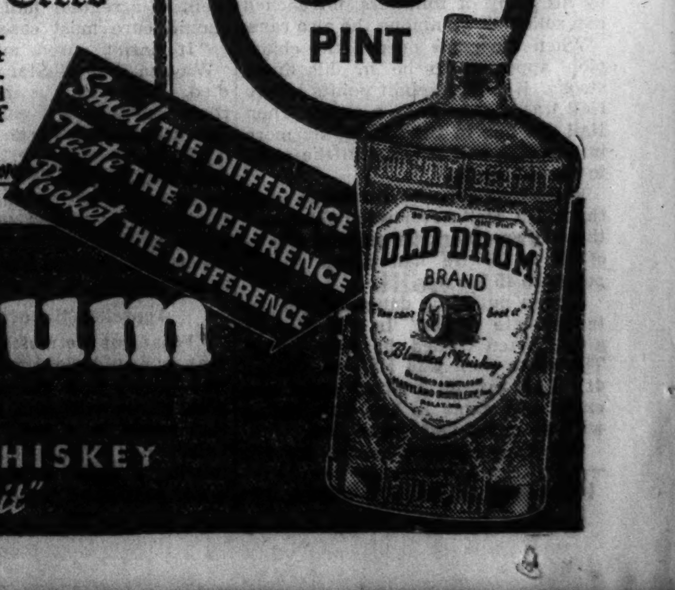

Old Drum

BRAND

SUPER BLENDED WHISKEY

"You can't beat it"

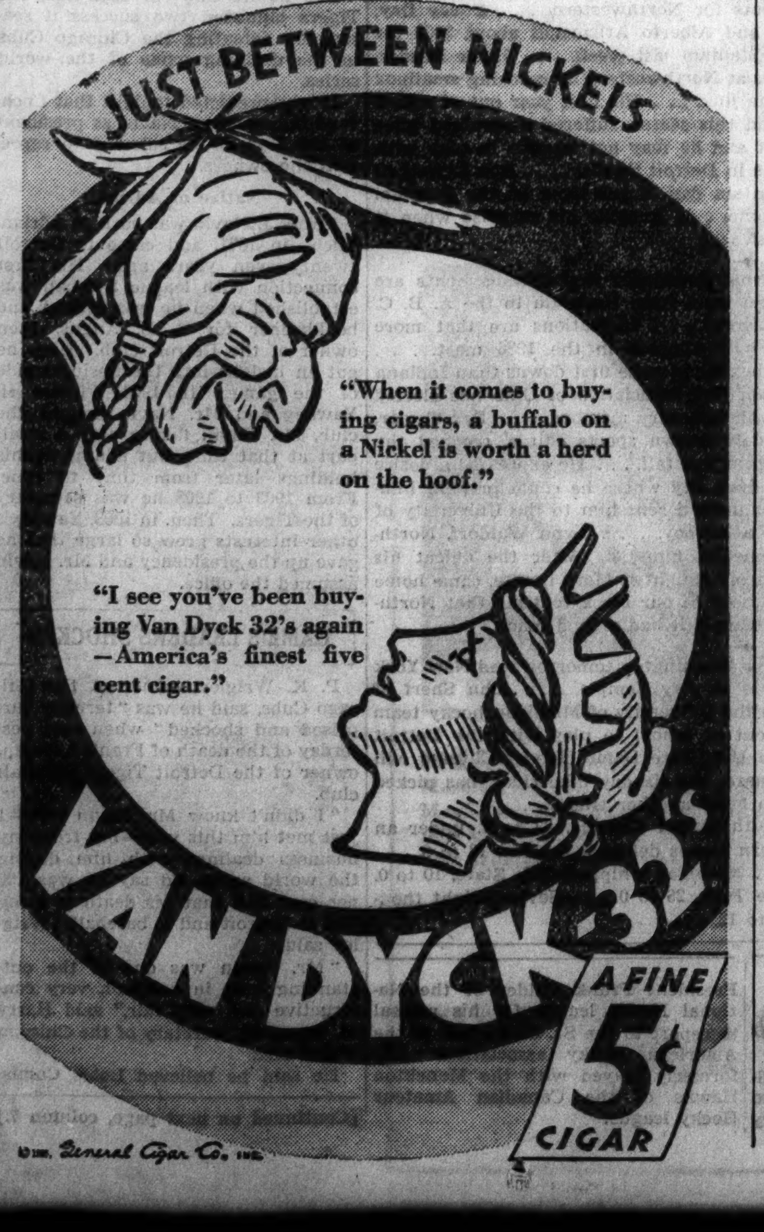

Dude Ranching in Winter is just as fine sport—just as relaxing and healthful and comfortable as Dude Ranching in the summer.

●

It has been all these things ever since Dude Ranches spread down into New Mexico and Arizona, where the sparkling sunshine is ideal for an out-of-doors winter.

●

These ranches differ widely in rates, elevation and location. So the Santa Fe has conveniently brought most of them together in its new Dude Ranch book. May we send you copy?

New Lower Round Trip Winter Fares

●

AIR Conditioned Trains

PHOENIX PULLMAN AGAIN THIS WINTER ON *THE CHIEF*

Santa Fe

J. R. Moriarty, D. P. A., SANTA FE RY. 179 W. Jackson St., Chicago, Ill., Phone: HAR. 4900 or Dearborn Sta., HAR. 9830.

816

MAROONS SEEK SOME RELIEF FOR BERWANGER

Star Hampered by Sore Shoulder.

Faced with the possibility that Jay Berwanger, whose right shoulder was badly bruised in the Ohio State game, may not be able to play the entire game, Coach Clark Shaughnessy turned his attention to juggling the lineup yesterday as the Maroons went through a long workout preparatory to Saturday's 25th renewal of the Chicago-Indiana football series.

A true believer in the idea that Chicago footballers have to play more than one position to make up for lack of reserve strength, Shaughnessy switched Ewald Nyquist, who has been a blocking back on the Maroon varsity for three years, to end, and put Fred Lehnhardt in the back field as quarter back. Lehnhardt, a sophomore from Tilden Tech., was at end at the start of the week, but Shaughnessy changed his plans again.

Just now it appears as though the back field will be Schuessler at left half in place of Berwanger, Lehnhardt at quarter back, Skoning at full back, and Fitzgerald at right half. Hopes that Omar Fareed, flashy sophomore running mate of Berwanger, would be able to face the Hoosiers went glimmering. Attendants at Billings hospital said he will be kept in bed for several days with a punctured larynx that will not even permit him to talk about it, and while this injury is rapidly clearing up, he won't be on the field. Ned Bartlett, a starting back earlier in the season, may share the call with Fitzgerald to fill Fareed's position.

INDIANA STRESSES OFFENSE.

Bloomington, Ind., Nov. 13.—[Special.]—Indiana tuned up its running attack today after devoting most of the week to defense, in preparation for its game at Chicago Saturday. Forward and lateral passes figured in the drill.

Cherry, Norton and Cavacini alternated at left back in place of Roy Eads, whose injured ankle may keep him out of the Chicago game. G. L. Fowler, one of the most promising sophomore backs, will be used as a replacement if he recovers sufficiently from an injury.

The first string lineup consisted of Schaefer and Lubanovich, ends; Livingston and Sholty, tackles; Olmstead and Dileo, guards; Kelso, center; Huffman, quarterback; Walker and Cheery, halfbacks, and Davis, full back. Seven of the players, Schaefer, Lubanovich, Livingston, Sholty, Olmstead, Dileo, and Cheery, are sophomores.

Pollock Gives Views on Big Time Football

[Continued from first sport page.]

1933 and nearly upset it. I was really kicking in those days. When we arrived at West Point there were about 30 cadets in the stand. We were a breather on their schedule. When the score was nothing to nothing at the quarter a few more cadets came in. When word got around that we were still tied at the half, a couple of hundred came. And when they heard it was nothing up at the end of the third quarter everybody within running distance was storming through the gates. We only had 20 men on our squad and only 13 football players, and when we got tired Army pushed over two touchdowns and beat us, 14 to 0.

"I didn't get as much of a kick out of that, though, as I did my last game in school. We were unbeaten and had not been scored on, when we tackled Lebanon Valley. A substitute grabbed a kick and ran it back 100 yards to give them a 7 to 0 lead. We finally got six points, then in the last minute of the game I passed 68 yards to my brother Bud, who was playing his first year, and he scored the winning touchdown. I don't think I'll ever be thrilled in a game again as I was when Bud grabbed that ball and started down the line."

Likes Boys' Camps.

Genial, quiet and reserve, Pollock is extremely gracious, and while he fidgeted and fussed, he talked willingly. Interviews are part of big time football, and now that he had arrived, he was going to try to do his part. He had a hobby, he confessed. It was boys' camps. He had acted as a counselor at one for years and expected some day to have one of his own.

CARDS TAKE FINAL DRILL

One more hard practice faces the Chicago Cardinals today before they leave on a two weeks' road trip which opens Sunday at Brooklyn and winds up at Boston the following week. After today's workout Coach Milan Creighton will begin to taper off his squad for the Brooklyn game, which the Cardinals expect to be the harder of the two they face before returning here Thanksgiving day to meet the Green Bay Packers.

A marked improvement in the squad's morale and play has encouraged Creighton, and he sends the team into the last half of its National league schedule confident that it can qualify for the playoff game.

"That is our fight," Creighton said. "If we can reach the championship game I think the Cardinals will decisively whip anybody the east sends out."

Creighton yesterday pondered the advisability of starting Ted Isaacson, 260 pound tackle, against Brooklyn Sunday. Isaacson has been a reserve for two years, but in his last two appearances in the lineup he has stood out as one of the best linemen on the squad.

MOON MULLINS—SOMETHING TO KICK ABOUT

JUST THOUGHT OF OHIO GIVES ZUPPKE CHILLS

Champaign, Ill., Nov. 13.—[Special.]—After putting the Illinois football squad through its last hard workout today, Bob Zuppke frankly discussed the tough assignment which awaits them at Ohio State.

"It's hard to figure just what our little band of players can do against Ohio State's great outfit," the coach said. 'Those Buckeyes backs are good as they make 'em and they have man power to burn. We have lost Sayre, Spurgeon, Nelson, Lindberg, and Theodore. The last three have reported, but I do not consider they have any chance to be in condition to play. Guess they'll have to call us the limping Illini. Well, our boys will do their level best and that's all you can expect."

Charle at Quarter Back.

Wib Henry, regular quarter back, was unable to report today because of stomach trouble, but it was expected he would return for the last practice tomorrow. In his absence Bill Charle called signals. Charle, former Bowen High school, Chicago, player, the hard luck man of the squad several years ago, returned this fall to continue his education and strive for the team.

The starting back field against the Buckeyes remained in doubt. The loss of Spurgeon, who is out for the season, made Zuppke's problem acute. Jewett Cole will replace Spurgeon, but the other back may be John Kanosky, Bob Grieve, or Bob Wright, with Earl Jansen, senior squadman, as a possible replacement.

Nelson in Scrimmage.

Ken Nelson, disabled regular end, who blocked two punts against Southern California, seemed to have the best chance of the Illinois cripples to break into the Ohio State game. He was able to participate in dummy scrimmage with the first team.

John Theodore, full back, appeared with the second eleven. Lindberg could pass and kick, but could not run to advantage. The trio appeared on the list of 34 players which Zuppke announced would be taken to Columbus, as follows:

ENDS—Nelson, Dykstra, Cantwell, Bennis, Skarda, Kusz.
TACKLES—Galbreath, Antilla, Berner, Carpentier, Morris, Fletcher.
GUARDS—Gryboski, Kuhn, Lippold, Stotz, Fay.
CENTERS—Frederick, Robbins, Hrabovsky.
QUARTERBACKS—Henry, Charle, Gano.
HALF BACKS—Cole, Kanosky, Grieve, Wright, Lindberg, Bradley, Jansen.
FULL BACKS—Wilson, Theodore, Brown, Van Orman.

The Illini will board Pullmans tomorrow night so that they will not have to rise too early for the start to Columbus Friday morning at 6 o'clock. The Illinois band of 180 pieces will make the trip by bus, leaving Friday at midnight.

OHIO ON DEFENSE.

Columbus, O., Nov. 13.—[Special.]—Despite the rain the Ohio State university football team worked out on the practice field tonight against a freshman team which demonstrated Illinois pass plays in preparation for the Illini invasion of Columbus Saturday.

Coach Francis Schmidt expects an aerial attack to be employed mainly by the Illinois eleven. At the same time Ohio plans to take to the air.

The question of Stan Pincura's part in the game at quarter back still was in doubt, although Trainer Tucker Smith indicated the Buckeye star passer may be able to get into the contest for short periods.

The remainder of the Buckeye lineup expected to start against Illinois includes Wendt and Rees, ends; Hamrick and Harre, tackles; Karcher and Roush, guards, and Jones, center. In the back field McDonald probably will get the call at full back, while Williams and Boucher were expected to start at half backs and Dye at quarter back.

BLUE RIBBONS BOWL 3,363 TO TAKE 1ST PLACE

A 3,363 series, comprised of games of 1,090, 1,088, and 1,185, enabled the Pabst Blue Ribbons to win three games from the Moulding-Brownell Corporation at L. P. Petersen's last night in the Classic league, sending them into first place with a one game lead over the Monarchs, who won only two games from the Edelweiss at Logan square.

Scores:

MOULDING-BROWNELL.				PABST BLUE RIBBON.			
Mar'ch	169	205	226	Sch'nz	184	217	233
Wang	193	278	234	Zajac	244	235	216
Pagel	215	162	180	H.Fr'g	188	186	257
W.Fr'g	247	228	183	Krems	258	203	246
Heer'n	257	158	176	Ad C'n	216	247	236
	1081	1031	999		1090	1088	1185
MONARCHS.				EDELWEISS.			
Faetz	211	187	214	Puc'li	182	217	178
Lange	208	229	223	Flesch	158	201	205
Fuller	199	204	195	Carl'n	192	235	[illegible]
Mor'n	170	199	211	Kru'ke	212	207	203
Wine'r	[illegible]	226	[illegible]	Gold'r	231	189	202
	987	1044	1050		975	1049	998
OAK LEAFS.				BABY RUTHS.			
A.P.'in	158	206	[illegible]	Bishop	191	195	236
Mal'ki	166	169	178	[illegible]	199	207	178
Moon	[illegible]	177	[illegible]	Theel	226	215	223
Krause	[illegible]	205	185	Pet'en	170	212	169
Kr'ke	167	202	216	Str'se	195	225	186
	865	959	947		981	1054	992
MILLER [illegible]				BEN BEYS.			
Sowa	184	169	192	A. R'in	202	192	233
[illegible]	[illegible]	[illegible]	[illegible]	Veis'l	167	174	181
[illegible]	[illegible]	[illegible]	[illegible]	[illegible]	218	187	194
[illegible]	202	268	[illegible]	Kulik	219	198	228
Lens.n	[illegible]	207	[illegible]	[illegible]	148	[illegible]	208
	1042	1066	990		954	[illegible]	1039

Waldorf Gives N. U. Eleven Long Offensive Scrimmage

Departing from his usual custom of concentrating on defensive preparations the first three days of the week, Coach Lynn Waldorf yesterday drove the Northwestern university football squad through a long offensive scrimmage as practice work for the invasion of Wisconsin Saturday reached a peak.

An attendance which may touch 30,000 was predicted for the twenty-third renewal of the Northwestern-Wisconsin feud, one of the oldest in the Western conference. The startling turn of events last week, when the Wildcats stopped Notre Dame's victorious march and the Badgers whipped Purdue, have quickened interest in the annual Dad's day game.

Wary of Badger Weight.

In turning yesterday's drill over to offense, Waldorf explained that, due to the weight advantage the Badgers will carry both in the line and back field, he looks for the Wildcat attack to run into trouble Saturday. According to scouts, Doc Spears' eleven will average a shade over 205 pounds from end to end and about 184 in the back field. This, in comparison to the Northwestern team's 193 average in the line and 179 in the back field, will give the Badgers a twelve pound edge in the forward wall and a five pound advantage among the ball carriers.

"Against that weight, the going will be plenty tough," Waldorf said yesterday. "Defensively, the Badgers played brilliantly against Purdue, our scout reporting that he doubts if any other team in the conference could have scored upon them that afternoon. The Boilermakers, with a crew of talented ball carriers, were never able to get within the Badgers' 26 yard line—convincing proof that Wisconsin has passed around just about all the touchdowns it is going to this year."

The Wildcats will be shooting for their fourth in a row over the Badgers in Saturday's battle. However, the series, which opened in 1890, is still top heavy in the favor of Wisconsin. The Purple took the inaugural, but then was held without a triumph until 1929—a period of thirty-nine years.

During that span, Wisconsin elevens won fourteen and tied four to build up a heavy advantage. The Wildcats' Big Ten co-champions won a 20 to 7 victory in 1930 and last fall, in a setting of rain and mud, the Purple scored early on Fred Lind's 30 yard run and then held on to win, 7 to 0.

BADGERS IN HARD DRILL.

Madison, Wis., Nov. 13.—[Special.]—Coach C. W. [Doc] Spears again sent his University of Wisconsin varsity eleven through a stiff scrimmage tonight in preparation for the Northwestern game at Evanston Saturday afternoon. The scrimmage was the second in as many days for the Badgers and is probably the last hard workout before Saturday.

The list of Badger cripples is dwindling, so that Jim Wright, guard, injured in the Purdue game last Saturday, is the only one not expected to play against the Wildcats. Ed Christianson, tackle; Bob Wilson, guard; Paul Jensen, tackle, and Johnny Wilson and John Fish, backs, are certain to be able to play. All reported for practice.

Cochran Beats Kieckhefer in Cue Tourney

[Continued from first sport page.]

tournament was broken in Reiselt's 68 inning match with Denton. They were at it for two hours and thirteen minutes. Each player was penalized for a foul shot. Reiselt miscued twice and Denton once. Reiselt was in front from the second inning until the long drawn out affair ended.

Both Play Safe.

Both made some spectacular shots, for each was playing a safety game nearly all the way. If it hadn't been for those spectacular shots the game still might be under way.

Score by innings:

REISELT — 020 310 0*01 600 010 000 203 000 002 011 000 000 030 223 000 101 321 100 000 121 200 020 1—50. Innings, 68; high run, 6. *Foul, one off.

DENTON — 100 010 010 013 200 012 050 000 01*3 000 102 200 200 000 001 000 001 120 011 010 300 000 1—39. Innings, 67; high run, 5. *Foul, one off.

HALL—000 17*1 250 013 443 002 121 011 320 000 200 5—50. Innings, 35. High run, 7. *One off for foul.

LAYTON — 152 010 020 112 100 401 080 000 310 123 200 00—41. Innings, 41. High run, 8.

COCHRAN — 201 200 200 610 110 104 503 160 001 131 015 2—50. 34 innings. High run, 6.

KIECKHEFER — 000 100 010 306 011 010 100 004 050 000 001—25. 33 innings. High run, 6.

MATSUYAMA — 000 210 210 250 010 324 101 108 030 100 211 003 120 2—50. 40 innings. High run, 8.

BOZEMAN—500 030 021 332 003 020 011 031 100 000 100 002 000 1—35. 40 innings. High run, 5.

DEMPSEY SEEKS EYE TREATMENT AT BALTIMORE

Baltimore, Md., Nov. 13.—(AP)—Jack Dempsey, former world's heavyweight boxing champion, applied at the Wilmer institute of the Johns Hopkins hospital today for treatment.

The institute is an eye clinic. Clinic officials said Dempsey is the private patient of Dr. Allan Woods and that he is expected to return in about a week for further treatment.

Dempsey stopped in Baltimore en route to New York City from Norfolk, Va. Dr. Woods' only comment was:

"He came to see me casually while passing through Baltimore just to have his eyes examined. He was in a bit of a hurry to get to some place in Pennsylvania and I did not have time to finish the examination, so I suggested that he come back.

"There is nothing remarkable about it, one way or the other."

Elevator Men Compete in Bowling Matches Tonight

Thirty-four teams, representing the Chicago Elevator and Operators' union, will compete in a series of bowling matches tonight at Jimmy Archer's Congress Recreation rooms at Congress street and Wabash avenue with turkeys as the prizes.

MICHIGAN MAY LOSE RENNER AS FULL TIME BACK

Ann Arbor, Mich., Nov. 13.—[Special.]—Chris Everhardus, running half back, and Sol Sobsey, guard, are expected back in the Michigan lineup when the Wolverines face Minnesota Saturday, but their return may be offset by the loss of Capt. Bill Renner—for at least part of the game.

Coach Harry Kipke said today after having watched Renner work for two sessions that he wasn't sure the star quarter back and passer would start, and that if he didn't, his place would be taken by Bill Barclay, Flint sophomore. Renner, he said, would get into the game.

Ankle, Shoulder Pain Renner.

Renner reported Monday, although he was still limping from an ankle sprain suffered against Illinois and also was bothered with aching shoulder muscles. The shoulder trouble was due to his having had to make a number of last-man tackles to prevent Illinois scores. Yesterday he showed little improvement.

Sobsey, injured two days before the Penn game and out since then, will return to take up the all-important job of backing up the right side of the line on defense. His return will oust Stan Schuman, Winnetka junior, who has filled in for two Saturdays.

Everhardus, kicked in the ribs in the Columbia game and of little use in the Penn game, is again rounding into condition, and will take the place Stark Ritchie has held. Everhardus and Ritchie are both running backs, and while Ritchie appeared to have taken over the job definitly on the strength of his work against Pennsylvania, he could get nowhere against Illinois. His fumbles also were costly.

Kipke Bars Reporters.

Newspaper men were barred from practice again today and Kipke said the "No trespassing" order, originally set for two days, would be altered to keep scribes out Thursday also. The results he got from his secret work with the team Tuesday justify the move, he insisted.

The Wolverines again are on the way up mentally, Kipke said, and should be in first class condition against Minnesota.

BIERMAN SCOLDS GOPHERS.

Minneapolis, Minn., Nov. 13.—[Special.]—It was an aroused coach Bernie Bierman who sent his Gophers back to work on Northrop field and in the fieldhouse here today. He served an ultimatum that the 33 players who will make the trip to the Michigan game at Ann Arbor would be selected only on the basis of their showing in this afternoon's practice.

"You looked like a football team in that second half against Iowa," he said. "But something has happened between that time and now. You act just as you did in that first half against Iowa. If you keep on acting that way, both Michigan and Wisconsin will beat you."

The Gophers will leave tomorrow night for Ann Arbor by special train.

Concentrates on Passing.

It has been passing, both offensive and defensive, that has been the particular butt of Bierman's attacks this week. Iowa showed that it could complete passes against a highly developed Minnesota defense, and on the throwing end the Gophers were none too effective.

Iowa Sticks to 220 Pound Forward Wall

Iowa City, Ia., Nov. 13.—[Special.]—Coach Ossie Solem assembled his University of Iowa line, averaging nearly 220 pounds, today for a long defensive scrimmage against Purdue plays.

Apparently satisfied that his big men have enough speed, Solem indicated he would make only one change in the line which started against Minnesota last week.

The only shift indicated is at left tackle where Rudy Leytze replaced Corney Walker today. Floyd Deheer, tackle; Jim Kelley and Gene Liggett, guards; who were elevated from the second team last week, appear certain to retain their varsity ratings.

Two combinations faced Boilermaker plays in scrimmage against the freshmen. The first string was spotty, but stopped most of Purdue's running plays. Coach Solem expected to devote the final home practice tomorrow to pass defense.

The Hawkeyes appeared in good physical condition, with Capt. Dick Crayne in better running form than at any time since his injury ten days ago.

PURDUE'S BIG FOUR BACK.

Lafayette, Ind., Nov. 13.—[Special.]—Development of a scoring punch and elimination of the fumbles that have been so costly in the last three games occupied Purdue's football squad tonight as Coach Noble Kizer directed an intensive drill in preparation for the Iowa game here Saturday.

Purdue's attack can match the Hawkeyes' in ground gaining the season's statistics reveal, Iowa having made 1,628 yards against 1,630 for the Boilermakers, but when it comes to touchdowns, the Boilermakers have bogged down, largely as a result of their own errors. They have made only eight compared to 18 for Iowa.

Purdue's hopes of springing an upset are based on the reëntering of Cecil Isbell at left half back, Tom McGannon at right half back, John Drake at full back, and Wayne Gift at quarter back.

Canned Cheers to Spur Hawaii Against U. C. L. A.

San Francisco, Cal., Nov. 13.—(AP)—When the University of Hawaii football teams play the University of California at Los Angeles on Friday, fans will hear but not see one of the strangest rooting sections of the collegiate ranks.

Phonograph records will give the boys from the islands their "rah rah" support. On the disks are recorded the voices of their fellow students 2,400 miles out in mid-Pacific. The loud speaker system will provide the volume.

Ted Key of U. C. L. A. Gets Contract in Vaudeville

Los Angeles, Cal., Nov. 13.—[Special.]—Clois Francis [Ted] Key, expelled football "ringer" from University of California at Los Angeles, today was advertised as a vaudeville star on a coast program of personal appearances. Key will draw $250 a week, with a guarantee of eight weeks, according to the announcement made here.

BE A GOOD MIXER—BUT NOT IN THE KITCHEN...

Chill The Club Cocktails in the refrigerator, or pour them over ice—and enjoy the finest drink you ever tasted. Cocktails that only the best ingredients can make and only master mixers can blend. Full strength, yet smooth and mellow. The cost? No more than the kind you mix. And they keep indefinitely after opening. Find out why thousands are saying, "Give me The Club Cocktails—the kind I had on the train."

AS FINE AS ANY COCKTAIL YOU EVER TASTED OR YOUR MONEY BACK!

If The Club Cocktails are not as good as any you ever tasted, write your name, address, your dealer's name and address, and the price paid on the label, and mail it to us. Your money is promptly refunded!

EIGHT KINDS — *Martini, Dry Martini, Brut Martini (very dry), Bronx, Old Fashioned, Side Car, Manhattan, Sloe Gin Cocktail. Other products: Milshire Dry, Old Tom, and Sloe Gins, and A. 1. Sauce* G. F. Heublein & Brother, Hartford, Connecticut.

A HEUBLEIN PRODUCT The Club Cocktails IN BOTTLES. *Taste as you always hoped yours would.*

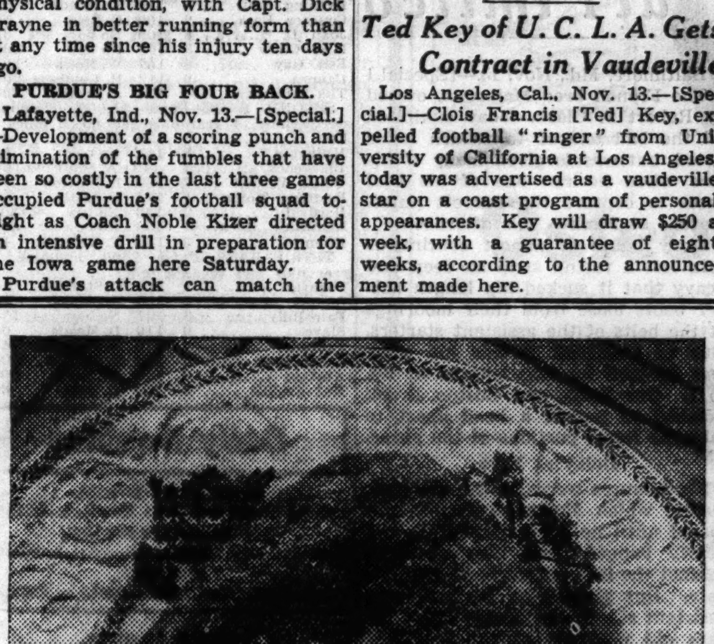

If you are partial to Fried Chicken—

If you like American things like Fried Chicken, you'll like American Whiskey like Paul Jones. For Paul Jones, like Fried Chicken, is created to please the *American taste.* Paul Jones is richer, fuller-bodied in flavor because it's made the old-fashioned American way.

PAUL JONES WHISKEY

The American whiskey for the American taste

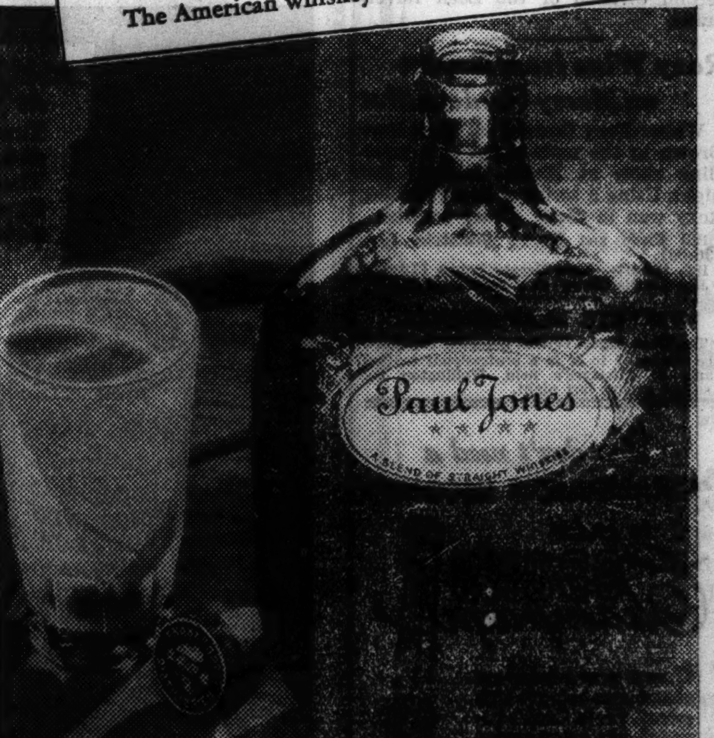

Paul Jones is a blend of straight whiskies—and that means all whiskey

The price of Paul Jones in full pints is $1.39

Frankfort Distilleries, Louisville & Baltimore, makers of Paul Jones, Four Roses, Old Oscar Pepper, Mattingly & Moore—all fine blends of straight whiskies.

This advertisement is not intended to offer alcoholic beverages for sale in any state wherein the sale or use thereof is unlawful

SINCLAIR-ize

Have your car Sinclair-ized for winter—a trouble-saving service that protects you against hard-shifting, slow-starting, freezing, oil dilution, etc.

See the Dealer

STADIUM SIGNS TWO SHOWS FOR LAST OF MONTH

O'Mahoney to Defend His Title Nov. 25.

Chief Little Wolf, the Trinidad Indian heavyweight, yesterday was named to oppose Champion Danno O'Mahoney in a title bout in the windup of the wrestling show Nov. 25 at Chicago Stadium. Wolf earned the match by defeating Gus Sonnenberg at the Coliseum Monday.

Ceferino Garcia, California welterweight, yesterday agreed to an overweight contest at ten rounds against the division titleholder, Barney Ross, at the Stadium Nov. 29. In order to obtain the encounter, which will be their second in recent months, Garcia guaranteed the champion $12,500. He will pay Ross out of his share of 52½ per cent of the net gate receipts. To insure against a deficit James C. Mullen, official at the west side building, has requested Garcia post $4,000 as forfeit in case the gate is less than $20,000. The show is expected to draw between $20,000 and $30,000.

Garcia, who whipped Otto Blackwell at Portland, Ore., Tuesday, is due here after a scheduled bout with Gordon Wallace at Vancouver, B. C., next Wednesday. The Stadium appearance of the coast fighter, who floored Ross twice in their previous scrap, will be his first in Chicago.

Alberto Arizmendi's inability to go through with a return match against Davey Day on the Ross-Garcia card because of a cut across his nose will enable Day to head Carl Stockholm's first show at Guyon's Paradise Nov. 22. Day's opponent in the match, set at ten rounds, will be Roger Bernard, Flint, Mich. Ernie Kulasik, Chicago, and Jackie Sherman, Detroit, welterweight rivals, are being sought for a preliminary.

Day, who lost a disputed decision to Arizmendi at the Stadium Friday, has opened light drills at Trafton's gymnasium. He will start sparring Saturday. Arizmendi left yesterday for a rest at Augusta, Wis. Alberto's manager, Cal Working, has indicated he will appear before the Illinois boxing commission Monday and file a protest against the commission's announcement that Arizmendi failed to displace Day as Illinois' No. 1 lightweight challenger despite his victory over Davey.

Hershie Wilson, Chicago junior welterweight, and Bus Breese, Manhattan, Kas., will meet in the semi-windup to the Bob Tinsley-Frank Sagilio bout at Marigold Gardens Monday. . . . Harold Steinman, representative of King Levinsky, yesterday moved to St. Louis to handle Levinsky in a mixed boxing and wrestling bout there Tuesday against Ray Steele. . . . Dick Madden, Boston heavyweight, stablemate of Jack Sharkey, has accepted a match against Lorenzo Pack, 1935 Chicago Golden Gloves champion, on the program featuring a ten round encounter between Ford Smith, Kalispel, Mont., and Ray Impellettiere, Cold Springs, N. Y., at Detroit tomorrow. . . . Dave Hendrickson, Chicago heavyweight, well known for his terrific hitting in amateur competition, will oppose Bernie Bowman, 200 pound Lindbloom High school graduate, at Madison Athletic club tomorrow. . . . George Nelson and Bob Brooks meet in the five round feature match at 147 pounds. . . . Otis Thomas, graduate from Chicago's Golden Gloves tournament, has been paired with Red Dawson at Detroit, Nov. 23, and Erwin Strieber at St. Louis, Dec. 4. . . . Each contest is for eight rounds.

F. M.

TOM HAGGERTY IS BASKETBALL SCHOOL SPEAKER

The Lake Shore Park basketball school will continue tonight with Tom Haggerty, basketball coach at De Paul academy. speaking and illustrating defense methods.

More than a hundred players in all divisions attended the opening session. which was held under the direction of Barney Varnes, head coach at St. Patrick High school.

The session will continue each Tuesday and Thursday evening at the park, located at Lake Shore drive and Chicago avenue, until Dec. 3, when the regular basketball league season will begin.

ARLINGTON DOWNS RESULTS.

FIRST RACE—Purse $800, claiming, 3 year olds and up, 1 1-16 miles:
Royal Rover, 102 [Camp].57.60 18.20 13.60
Sherron, 116 [Pollard].... 5.40 4.10
Tremolo, 110 [Parvin]... 8.00
Time, 1:48. Prince Tokalon, Jerry S., Broadstep, Scout Chief, Col. Hatfield, Erech, and My Ideal ran.

SECOND RACE—Purse $800, claiming, 2 year olds, 6 furlongs:
Masked Clo'n, 112 [Smith] 8.30 4.50 4.20
Brilli't Stone, 109 [Hern'z] 8.80 5.50
Quick Deci'n, 114 [Arnold] 9.70
Time, 1:15 1-5. *Blue Boot, *Imperial High, Elanac, Cycas, Mokena, Topeka, Heady, *Call Money, and Animosity ran. *Field.

THIRD RACE—Purse $800, claiming, 3 year olds and up, Waggoner course:
Julia Grant, 104 [Sena].60.00 18.80 6.60
Capitalist, 113 [Mont'ery] 6.40 4.00
No Saint, 107 [Caperton] 3.00
Time, 1:10 1-5. Sun Boy, Primer, Renaissance, Sarahmond, Rapid Belles, *No Chance, and *Leonard Wilson ran. *Field.

FOURTH RACE—Purse $800, claiming, 3 year olds and up, 6 furlongs:
The Pelican, 107 [Smith].10.90 5.30 3.80
Pharatime 108 [Hughes] 4.20 2.90
Whisking, 108 [Nolan]... 4.70
Time, 1:12 3-5. Blessed Event, Fickle Chance, Can't Remember, and Be Shy ran.

FIFTH RACE—Purse $1,000, 2 year olds, 6 furlongs:
†D'ble Kerry, 116 [Poll'rd] 2.90 2.20 2.30
Witson, 119 [Haas]...... 2.70 2.80
†Irish Ford, 116 [May].. 2.30
Time, 1:13. Carlue, †Exchange Club, My Prisoner, and Laro Keys ran.
†Three D's Stock farm entry.

SIXTH RACE—Purse $800, claiming, 3 year olds and up, mile and 70 yards:
Rip Van Winkle, 106 [Richard]..........24.20 11.90 9.20
Trickling, 98 [Gunari].... 14.60 8.50
My Peter, 98 [Nolan]..... 5.50
Time, 1:43 2-5. *Easiest Way, Exponent, Norman D., Mammas Choice, Midshipman, Noahs Pride, *Cohort Miss, and Single Ragan ran. *Field.

SEVENTH RACE—Purse $800, claiming, 3 year olds and up, 1 1-16 miles:
Sarsita, 108 [Kamar].....11.30 6.20 3.70
Capt. Danger 108 [John'n] 12.10 6.40
Flabberkast, 105 [Dudley] 4.00
Time, 1:48. Lugano, Transbird, Ruth Jelinek, Mint de Mie, and Sergeant Hill ran.

EIGHTH RACE—Purse $800, claiming, 3 year olds and up, mile and 70 yards:
Sea Eagle, 112 [Haas].... 8.50 5.50 4.00
Thistle Guy, 105 [Nolan].. 20.70 7.60
*Good Cheer, 101 [Caper'n] 3.80
Time, 1:42 2-5. Lugen Luggage, Uncle Fred, Good Politian, Red Rod, *Getalong, Easy, Candle Fly, and Orthoprism ran. *Field.

COLLEGE SOCCER

Army, 2; Western Maryland, 2.

SMITTY—MAKING A NAME FOR HIMSELF

HAROLD TEEN—PROOF OF TH' PUDDIN'

Malbrouk Wins in Mud at Pimlico

Baltimore, Md., Nov. 13.—[Special.]—The French bred Malbrouk, owned by Robert S. Clark, today exhibited all the bad temper for which he is noted, but was forgiven many of his sins when he ran one of his best races to capture the Garrett purse, feature at Pimlico this afternoon.

Sixty hours of almost continuous rain left a racing strip so deep and heavy that it sucked hip length rubber boots loose from their moorings at the belts of the assistant starters. But to Malbrouk it was his track and he won by two lengths at 9½ to 1. Our Reign and Boston Brook finished as named a head apart to take the lesser portions of the purse.

Delay at Post.

Six minutes were lost at the post, during which Malbrouk lunged and tossed until he broke his bridle and nearly banged Don Meade's head against the iron structure of the stall gate. But pincers on his nose and assistant starters hanging to each his ears did not prevent the foreigner from breaking like a flash once Starter Jim Milton had a fair lineup and gave the word to "Come on."

Jocky Don Meade took advantage of Malbrouk's frantic lunge as he left the post and lashed him into his best pace, so that skirting the first turn it was Malbrouk on the pole and others on the outside.

Rounding into the back stretch Silvio Coucci aboard Boston Brook and Eddie Litzenberger aboard Exhibit rode their hardest, but Meade rode harder and maintained his place.

Meade Outwits Rival.

At the far turn Coucci saw there was no profit in the method he was pursuing and eased back with the favorite to wait a chance to lance through when Meade would swing wide with Malbrouk at the head of the stretch. All other riders had taken a wide swing there this afternoon because of the deep footing next to the rail, but Meade apparently read Coucci's mind. He cut the former so sharply that when Coucci again applied bat and heel to Boston Brook he found himself running up on the heels of Malbrouk.

After this Boston Brook wanted no more of it and Exhibit too was tired, so that Malbrouk won with comparative ease in the slow time of 1:49 2-5 for the mile and 70 yards.

Owner J. Hartman, Trainer J. V. Stewart, and Jocky Joe Renick scored doubles on the day when My Colin and Wedding Ring landed the victories in the Ellicott purse and the second division of the Loch Raven purse.

Roxy Wins from Brown on Merry Gardens Mat

Walter Roxy threw Jack [Bad Boy] Brown in the main event of a wrestling show at Merry Gardens last night. Using a series of flying tackles, Roxy won in 25:10. Other results:

Bill Keefe and Charles Grubmeier drew [30:00].
Bob Roberts threw Gerard Lauth [13:06].
Jim Landis threw Ken Fenlon [12:10].

VELVETS BEAT BRAVES.

The Champagne Velvets defeated the Shawnee Braves, 7 to 0, in a professional football game at Litsinger's field, Wellington and Ashland avenue last night.

You don't need a "CHAMPAGNE INCOME" to order
COOK'S Imperial Champagne

Change your mind about champagne being so high priced. For in Cook's Imperial, you enjoy serving and drinking this fine wine—without paying for costs of importation.
At any of the dine and dance places—bottles, half-bottles and individual "splits."
COSTS LESS—No Import Duty or Ocean Freight

PIMLICO ODDS & JOCKIES

FIRST RACE—Purse $900, claiming, 2 year olds, 1 mile and 70 yards:

Horse—	P.P.	WT.	Jocky.	Odds.
Aura	7	104	C. Roseng'en	5-2
Mars Pledge	1	115	H. Dabson	20-1
Mauve Decade	5	109	J. Wagner	15-1
Evening Hour	6	110	D. Meade	5-2
Counter Pass	2	109	C. Reid	5-1
Joan D.	8	109	No boy	3-1
Miss Glory	3	109	No boy	10-1
Ben Gay	4	107	W. Horn	10-1
Canpra	9	112	H. Lindberg	20-1
The Swagman	10	112	J. Renick	30-1

SECOND RACE—Purse $1,000, claiming, steeplechase, 4 year olds and up, 2 miles:

Lei	6	139	No boy	4-1
Matagain	8	141	No boy	5-1
Blackcock	4	149	A. Scott	6-5
Quick Verdict	7	139	L. Newton	4-1
Postman Home	1	144	H. Little	5-1
Hardyal	2	143	No boy	30-1
Lightning Rock	5	136	No boy	30-1
Bromora	3	139	F. B'House	4-1

THIRD RACE—Purse $900, claiming, 3 year olds and up, 1⅛ miles:

Fogarty	1	110	C. Stafford	8-5
Ramus	4	115	S. Coucci	4-1
Fair Billy	8	107	No boy	15-1
Slave	6	110	D. Meade	6-1
Pencader	7	112	S. Palumbo	4-1
Capablanca	2	115	S. Renick	10-1
Abstain	3	104	W. Horn	20-1
Hot Griddle	5	104	C. Reid	6-1

FOURTH RACE—Purse $900, claiming, 3 year olds and up, 6 furlongs:

Tight Wad	2	115	D. Meade	2-1
Sparky	6	109	W. Horn	7-5
Dixie Princess	5	102	J. Wagner	20-1
Wee Princess	4	102	H. Dabson	10-1
Adams Eve	1	104	No boy	5-2
Black Dreams	3	110	J. Renick	30-1
Black Ribbon	7	105	H. Lindberg	20-1

FIFTH RACE—Purse $900, claiming, 3 year olds and up, 1 mile and 70 yards:

Naval Cadet	2	116	No boy	4-1
Jim John	6	120	L. Fallon	5-2
Jinnee	4	112	J. Renick	5-1
Satrapal	3	110	F. Faust	2-1
Church Call	1	112	S. Coucci	5-1
Petee Blue	5	120	C. Roseng'en	6-1

SIXTH RACE—Purse $2,000, claiming, stakes, 2 year olds, 1 mile and 70 yards:

Redley	2	118	D. Meade	5-2
Piccolo	7	107	No boy	2-1
Bogertin	4	112	No boy	6-1
Torita	6	109	J. Wagner	4-1
Shining Sun	3	112	No boy	8-1
Captain Jinks	8	112	S. Renick	8-1
Wedge Lad	1	109	F. Weir	30-1
Mars Pledge	5	109	No boy	30-1

SEVENTH RACE—Purse $900, claiming, 3 year olds and up, 1⅛ miles:

Braw Scot	6	110	No boy	4-1
Zembla	2	107	No boy	3-1
Apathy	3	102	R. Booker	3-1
Miss Snow	4	107	W. Horn	5-1
Post Brigade	8	112	J. Wagner	20-1
Bender First	5	112	T. Fowler	3-1
Airway	1	112	S. Trench'rd	15-1
Three Daggers	7	115	J. Wagner	20-1

EIGHTH RACE—Purse $900, claiming, 3 year olds and up, 1 mile and 70 yards:

Darkling	7	115	S. Coucci	4-1
Sainted	2	111	J. Wagner	3-1
Dona Dulcin	5	106	No boy	10-1
Rocky Prince	3	106	J. Renick	10-1
Italian Harry	4	104	R. Booker	12-1
Calorie	6	106	No boy	15-1
Kurdair	1	109	H. Dabson	5-1

Daily Doubles

ARLINGTON DOWNS.
Masked Clown and Julia Grant.....$266.80
NARRAGANSETT PARK.
Mantados and Mario.................$53.00
PIMLICO.
Vanda Cerulea and Hidden Dust......$236.50

PIMLICO RESULTS.

FIRST RACE—Purse $800, claiming, 3 year olds and up, 6 furlongs:
Vanda Cerulea, 104 [Horn].11.60 4.70 3.90
Adam's Eve, 108 [Coucci].. 3.40 2.70
Flower Time, 110 [Fallon].. 11.70
Time, 1:17 1-5. †Edyth M., Nervy Nella, †Rustic Joe, Bokie B., Famous Clayton, Hard Chase, Mary's May, Best Policy, and Red Label ran.
†Mrs. R. Hall and A. Papa entry.

SECOND RACE—Purse $1,000, steeplechase, claiming, 4 year olds and up, 2 miles:
Dock Light, 146 [Racine]..12.30 5.50 4.70
Black Feather, 135 [Grant] 11.00 7.10
Matagain, 143 [Mergler]... 7.90
Time, 4:09 1-5. Imnita, Ridian, Axenby, Flying Feathers, Santi Quaranti, Capstan, Quick Verdict, and Lena's King ran.

THIRD RACE—Purse $900, claiming, 3 year olds and up, 6 furlongs:
Hidden Dust, 106 [Meade].24.40 8.50 4.00
Chiliad, 118 [Abel]........ 12.30 4.90
Don Romero, 115 [Coucci]. 2.50
Time, 1:16 4-5. Proteus, Tody Con, Idle Worker, Chirac, Currants, Thunderlee, and Grace Bunting ran.

FOURTH RACE—Purse $900, 2 year olds, 6 furlongs:
My Colin, 103 [J.Renick]...4.30 3.30 2.50
Gold Mesh, 106 [Meade]..... 6.20 4.40
Atholton, 109 [S.Renick].... 3.40
Time, 1:15 4-5. Golden Eye, Almarine, Toney's Wife, Glory Greenock, and Count Me ran.

FIFTH RACE—Purse $900, claiming, 3 year olds and up, 6 furlongs:
Wedding Ring, 113 [J.Ren'k].7.40 5.40 3.60
Fifted Lady, 104 [S.Ren'k] 14.30 6.90
Pancoast, 118 [Dabson] 3.30
Time, 1:17 1-5. Abercrombie, Clear Knight, Love Lost, Never Idol, Trylumbia, Vacillate, and Inscription ran.

SIXTH RACE—Purse $1,000, 3 year olds, 1 mile 70 yards:
Malbrouk, 113 [Meade]....21.00 10.60 6.40
Our Reigh, 113 [S.Renick]. 8.00 5.40
Boston Brook, 115 [Coucci] 3.00
Time, 1:49 2-5. Best Bid, Exhibit, and Legume ran.

SEVENTH RACE—Purse $900, claiming, 3 year olds and up, 1 1-16 miles:
Sock Dolager, 107 [J.Ren'k].10.00 3.60 3.00
Wise Advocate, 113 [Dun'r] 2.80 2.30
Our Ship, 110 [Booker].... 3.10
Time, 1:53. Post Brigade, American Belle, Bender First, and Apathy ran.

EIGHTH RACE—Purse $900, claiming, 3 year olds and up, 1 1-16 miles:
Fair Rochester, 113 [Staf'd].11.00 5.60 3.60
Coming Back, 107 [Meade] 5.50 4.00
Zembla, 107 [Dunbar] 4.60
Time, 1:52 4-5. Diablerie, Caloric, Keep Out, and Airway ran.

NARRAGANSETT PARK RESULTS.

FIRST RACE—Purse $1,000, claiming, 3 year olds and up, 6 furlongs:
Mantados, 107 [Stout]... 5.20 3.70 2.90
Pana Franka, 112 [Arcaro] 5.70 4.40
Aileen C., 112 [Watson]... 10.10
Time, 1:14 4-5. Lady Pal, Stormer, Queen Vic, Prom Girl, Turf Beauty, Migrate, Little Honey, Caryldon, and Fan ran.

SECOND RACE—Purse $1,000, claiming, 3 year olds and up, 6 furlongs:
Character, 110 [Hanford]. 3.70 2.70 2.50
Great Haste, 112 [Stout].. 4.10 3.20
Vote Boy, 107 [Arcaro]... 3.50
Time, 1:13 3-5. Jessie D. M., Jesting, Count Adrin, Balios, Diverting, Miss Purray, Blackmail, and Up and Up ran.

THIRD RACE—Purse $1,000, claiming, 3 year olds and up, 1 mile and 70 yards:
Mario, 105 [Arcaro]...... 9.70 7.40 4.40
Dark Dianne, 104 [Foden] 10.50 6.50
Lativich, 112 [Sage] 4.20
Time, 1:48 3-5. Blue Dan, Revelish, Royal Lineage, Dash In, Merrie Marie, Foreign Lady, Creston, Gertrude S., and Wayward Son ran.

FOURTH RACE—Purse $1,000 claiming, 2 year olds, 1 mile and 70 yards:
Grandma's Boy, 107 [Stout] 6.50 3.90 3.10
Burnt Wood, 115 [Mann]. 5.70 4.00
Top Spin, 99 [Hanford]... 3.30
Time, 1:49. Peace Move, Masked Smile, Sun Camp, Sambo Jones, Faleen, and Browbeaten ran.

FIFTH RACE—Purse $2,500, claiming stakes, 3 year olds and up, 6 furlongs:
Happy Knot, 105 [Hanf'd] 9.60 5.80 3.30
Barcarolle, 105 [Stout]... 9.40 3.90
Brown Jack, 114 [Luther] 2.70
Time, 1:12 3-5. Spixi, High Image, Isaiah and Happy Helen ran.

SIXTH RACE—Purse $1,500, handicap, 3 year olds and up, 1 1-16 miles:
Regardless, 108 [Stev'son].10.40 4.30 3.20
Gov. Sholtz, 96 [Watson].. 13.10 5.10
Col. Greene, 108 [Stout]... 2.80
Time, 1:47 1-5. Bahamas, and Prince Fox ran.

SEVENTH RACE—Purse $1,000, claiming, 2 year olds, 1 mile and 70 yards:
Gallant Gay, 112 [Stout]. 6.70 4.90 3.00
Whichaway, 110 [Ray] ... 7.00 3.90
Tidewater, 110 [South] .. 4.10
Time, 1:47. San Marino, Indiana Flyer, Berry Patch, Imperial Ebee, and Pipes Pal ran.

EIGHTH RACE—Purse $1,000, claiming, 3 year olds and up, 1 mile and 70 yards:
Teenie R., 107 [Jackson].22.40 10.60 5.70
Cachalot, 105 [Hanford]... 12.50 8.00
Moresoris, 115 [Luther].. 6.00
Time, 1:48 3-5. Never Fade, Double Sweep, Lady Kiluna, Bramble Run, Newton Belle, Kissin Bug, Jezreel, Ono, and Good Jest ran.

ASK FOR "WOOD-STOCK"
At Your Favorite Tavern
You'll like Wood-Stock immediately . . nearly everyone does. There's a distinctly delightful flavor and mellowness in this rich Kentucky Bourbon which can only result from the careful distillation and ageing of choicest grains. Say "Wood-Stock" and you get the best.
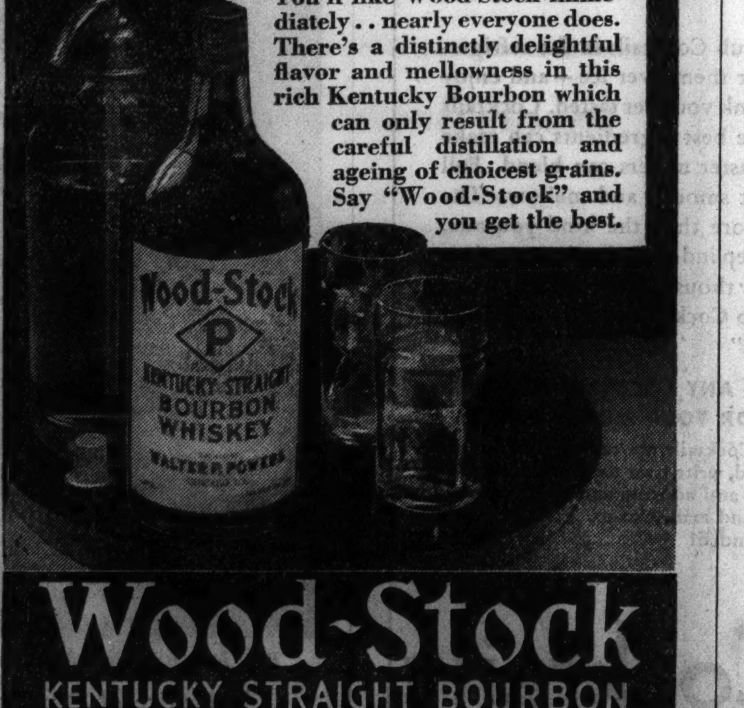
Wood-Stock
KENTUCKY STRAIGHT BOURBON
WALTER P. POWERS
CHICAGO
FAMOUS WHISKIES SINCE 1908

TODAY'S SELECTIONS

PIMLICO, MD.
[Sloppy].

1—Aura, Mars Pledge, Mauve Decade.
2—Lei, Matagain, Blackcock.
3—Fogarty, Ramus, Fair Billy.
4—Tight Wad, Sparky, Dixie Princess.
5—NAVAL CADET, Jim John, Jinnee.
6—Redley, Piccolo, Bogertin.
7—Braw Scot, Zembla, Apathy.
8—Darkling, Sainted, Dona Dulcin.

NARRAGANSETT, PAWTUCKET, R. I.

1—Evryholme, Mabel Krasa, Liberty Ace.
2—Cantakit, Col. Bixer, Two Edged.
3—GOLD STEP, General A., Prosecutor.
4—Zowie, Crinoline, Jacksnipe.
5—Cynwyd, Port o' Play, Dunrock.
6—Triolet, Tristrap, Snaplock.
7—Sun Crump, Honky Tonk, Paul Junior.
8—Ilchester, How High, Glint.

ARLINGTON DOWNS, TEX.

1—Baldy, Felawake, Mecat.
2—IRISH WAKE, Jaz Age, Fire Star.
3—Volto Maid, Albuquerque, March Step.
4—Frederick, Broad Meadows, Fitkin.
5—Nelli, Jubilee Lee, High Omar.
6—Vanita, Banish Fear, Felwyn.
7—Cold Spill, The Choctaw, Bank Shot.
8—Ogygia, Mynah, Brown Molasses.

NARRAGANSETT PARK ENTRIES.

FIRST RACE—Purse $1,000, claiming, 3 year olds and up 6 furlongs:
*Maple Sue.....101 | Wittekind.......109
*Dancing Queen...101 | Dark Vive.......109
*Liberty Ace.....110 | Grey Hip........112
*Alwin..........104 | Evryholme......109
*Mabel Krasa....101 | De Valera.......115
Maidwell........109 | *Really True.....98
*Be There.......101 | Molly..........103
Charming Sir....112 | Bank Holiday....109
Stay............109 | Ira L...........109
Hasty Hanna.....106 | Gunshot.........106

SECOND RACE—Purse $1,000, claiming, 2 year olds, 6 furlongs:
*Cantakit.......108 | *Our Carolyne...102
Courtneys Pet...110 | *Dreamy Isle.....98
*Be Just........100 | Two Edged.......112
Cash Book.......104 | Epsom Prince....108
*Col. Bixer.....106 | Galla...........108
Misled..........105

THIRD RACE—Purse $1,000, claiming, 3 year olds and up, 6 furlongs:
*Zulu Lad.......110 | Duntox..........109
Prosecutor......110 | Cautersine......110
*Eblis..........104 | *Gold Step......108
General A.......113 | *Doc Oster......102
*Starogan.......107 | Nankin..........106
Chrysinite......109 | *John Werring...104
*Homer L........110 | *Billie Wise....107
Thundertone.....112 | Langourous......104
Hoosic Maid.....104

FOURTH RACE—Purse $1,000, claiming, 2 year olds, 6 furlongs:
Emigrante.......105 | Crinoline.......108
*Quick Look.....105 | Jack Snipe......114
Balanced Budget.115 | *Clarksdale.....108
*Transit Lady....98 | Cyrus...........111
*Zowie..........110 | Squirrel........107

FIFTH RACE—Purse $1,000, claiming, 3 year olds and up, 1⅛ miles:
Bright Chance...112 | Dodiodo.........112
*Golden Princess.107 | *Carsono........105
Regis Play......115 | *Dunrock........110
Our Pal.........110 | *Port o' Play...110
*Cynwyd.........102

SIXTH RACE—Purse $1,000, claiming 3 year olds up, 1⅛ miles:
*Tristrap.......107 | *Beaver.........110
*Tomfoolery.....105 | Single Wave.....107
Jimmy H.........115 | Snaplock........110
Mary Francine...107 | Caryldon........112
*Triolet........107 | Stormer.........115

SEVENTH RACE—Purse $1,000, claiming, maiden 2 year olds, 1 mile and 70 yards:
Lost Laughter...112 | Vitafol.........112
*Brave Errand...110 | *Sun Crump......110
*Holdout........107 | Honky Tonk......115
*John's Son.....110 | Momentary.......112
*Kate Greenaway.107 | Paul Junior.....115
*Mad Bud........110 | Pomona..........112
Lassies Mary....112 | Secret Vote.....115
Wayaloft........115 | The Dauphin.....115
*Gay Lass.......107

EIGHTH RACE—Purse $1,000, claiming, 3 year olds and up, 1 mile and 70 yards:
Ilchester.......115 | How High........112
Move Faster.....109 | Glint...........101
*Creston........104 | Alice Byrd......104
Celeno..........106 | Pass Shot.......109

ARLINGTON DOWNS ENTRIES.

FIRST RACE—Purse $800, claiming, 3 year olds and up, 6 furlongs:
Mecat...........116 | Parqua Pass.....104
*Felawake.......108 | *Bubbler........105
Wild Law........110 | Baldy...........116
Gray Porte......107 | Cogay...........113
Kuvera..........113 | *Biege..........111
*Hip Boots......111 | Sol Hawk........110

SECOND RACE—Purse $800, claiming, 3 year olds and up, Waggoner course:
Scimitar........109 | Doris B.........111
Defier..........108 | Morcanon........110
*Jay D..........101 | Irish Wake......112
Jaz Age.........114 | Skippy McGee....109
Fire Star.......114 | *Fast Move......112
Chiefs Pride....110 | Caleb...........111

THIRD RACE—Purse $800, claiming, 3 year olds and up, 6 furlongs:
*Carisbrooke....102 | Moratorium......107
Good Scout......107 | Smuggled In.....110
*Jens Son.......105 | *March Step.....105
Albuquerque.....107 | Volta Maid......110
*High Hand II....99 | In Chancery.....107
Poet Prince.....107 | *Play Book......105

FOURTH RACE—Purse $800, claiming, 3 year olds and up, 6 furlongs:
*Black Peter....105 | Fitkin..........116
Pompous Genie...107 | *Sweet Memories..99
*Fredrick.......111 | Lawmaker........107
Gold Standard...107 | Hoosiers Pride..110
*Glyndon Belle...99 | *Dozana..........99
Broad Meadows...113

FIFTH RACE—Purse $800, 2 year olds, Waggoner course:
Fra Diavolo......96 | Hi-Nelli........105
High Omar.......107 | Jubilee Jim.....112
Opera Bouffe....106 | Malmaison.......103
Continuity......108 | Bereit...........99

SIXTH RACE—Purse $1,000, 3 year olds, 1 mile and 70 yards:
Charlie Jr......107 | Pundid..........113
Crete...........110 | Felwyn..........107
Banish Fear.....110 | Vanita..........110

SEVENTH RACE—Purse $800, claiming, 4 year olds and up, 1 mile and 70 yards:
Wanderoo........113 | Light Breeze....107
Splurge.........105 | American Queen..107
*Rosy Dreams....102 | Half Day........110
*Sam Pass.......108 | The Judge.......110
*Cold Spill.....102 | *Bank Shot......111
The Choctaw.....116 | *Lonesome Pine..105

EIGHTH RACE—Purse $800, claiming, 3 year olds and up, 1 1-16 miles:
*Freeman.........98 | Brown Molasses..110
*Stricken.......100 | Mynah...........107
Warrior Slave...107 | Ogygia..........113
Gallahad Maid...105 | Kingpin.........110
*Polly Dear.....105 | Westko..........107
Bostonian Gal...107 | *Lady Trust......99

WEST SIDE C. Y. O. BOXERS COMPETE IN FIRST TRIALS

Qualifying Bouts to Be Continued Tonight.

Sixty-five bouts composed last night's opening card as the first round of the west section preliminaries in the fifth annual Catholic Youth organization boxing tournament was held at the 132d Regiment armory. The second round will be run off tonight. The west side entry list in the C. Y. O. meet is the largest of all four of the sections.

Competition last week was mostly among class B entrants. Tonight candidates in class A will launch their quest for title honors.

There were a dozen knockouts last night. Among the boys who disposed of their opponents in quick order were George Clancy, 126 pounds, St. Bartholomew's; Walter Rusinek, 118, St. John Cantius; Al Linback, 112, Lady of Angels; George Anthony, 135, St. Peter Canisius; John Xanthakis, 147, Lady of Sorrows, and Ralph Angileri, 147, St. John Bosco.

CLASS B.

112 Pounds.

William McCarthy, St. Mark's, beat Carmen Cappiello, Lady of Pompeii [3].
Vito Scolari, Lady of Pompeii, beat Vincent Essig, Sacred Heart [3].
Eugene Ward, St. Jarlath's, beat Al Noto, Presentation [3].
Walter Cavaliere, Holy Rosary, beat Frank Schields, Presentation [3].
Joe Herbeck, St. Ludmilla, beat Joe Brock, Lady of Angels [3].
Al Linback, Lady of Angels, stopped Ray Briggs, SS. Peter and Paul [2].
Erwin Nedza, St. Aloysius, beat Joe Messina, Lady of Angels [3].
Walter Marcisz, St. Joseph's, beat James Greene, Corpus Christi [3].

126 Pounds.

Rod O'Malley, St. Mel's, beat Nat Minning, St. Bernadine [3].
Anthony Caster, Holy Rosary, beat Pete Matise, Guardian Angel [3].
Mario Christopher, Lady of Pompeii, beat Matt Kanski, St. Simon's [3].
Mike Cappiello, Lady of Pompeii, beat Sam Fascone, All Saints [3].
Bill Laskowski, St. Casimir's, beat Charles Malizio, St. Agatha's [3].
John Banta, Holy Name, stopped Sam de Mateo, Lady of Pompeii [2].
Henry Southern, St. Leonard's, beat Howard Harris, Holy Family [3].
George Glancy, St. Bartholomew's, stopped Ralph Edwards, St. Mel's [2].
Steve Ceccki, St. Genevieve's stopped Tom Judge, St Peter Canisus [2].
Donald Lareau, St. Peter's, beat Larry Haga, St. Matthew's [3].
Joe Leonardo, St. Charles, beat Max Smosna, Lady of Angels [3].
Frank Eder, St. Boniface, beat Walter Czepiel, St. Casimir's [3].
Joe Powers, Presentation, beat William Bradley, St. Elizabeth's [3].

118 Pounds.

Ed Page, St. Bernadine's, beat Robert Nelson, Immaculate Conception [3].
Tony Cardullo, Lady of Pompeii, beat William Reed, Holy Family [3].
Nazareth de Augustino, St. Celesta, beat Sylvester Krem, St. Viator's [3].
Walter Rusinek, St. John Cantius, stopped Joe Calcagno, Bernadine's [3].

135 Pounds.

Ray Ramirez, St. Francis, beat Ed Pliml, St. Francis of Rome [3].
Bob Miccucio, Lady of Pompeii, beat Joe Tranchida, St. Charles [3].
Leonard Luka, St. Mary of Angels, beat Steve Tometeck, St. Agath's [3].
Frank La Porta, St. Angela's, beat Ed Mayer, Lady of Angels [3].
George Anthony, St. Peter Canisius, stopped Charles Locascio, Lady of Pompeii [2].
John Daley, Lady of Angels, beat William Morton, St. Joseph's [3].
Sam Fasano, St. Francis, beat Paul Hart, St. Mel's [3].
John Infanger, Queen of Heaven, beat Joe Ingraffia, All Saints [3].
Reno Cecchini, St. Matthew's, stopped Ben Gosinski, St. Roman's [1].
Agis Bray, Corpus Christi, beat George Hart, Lady of Sorrows [3].

147 Pounds.

John Xanthakis, Lady of Sorrows, stopped James Havocka, Sacred Heart [1].
Ralph Angileri, St. John Bosco, stopped William Dyszkiwecz, St. Simon's [2].
Adolph Koltze, St. Pius, beat Mike Como, Lady of Pompeii [3].

Freddy Miller Outpointed Bernard in Ten Rounds

TORONTO, Ont., Nov. 13.—(AP)—Freddy Miller of Cincinnati, world featherweight champion, outpointed Roger Bernard of Flint, Mich., in a ten round nontitle bout tonight. Each weighed in at 130¾ pounds, well over the class limit.

Player Corrects Reporter; Takes Blame for Defeat

Jackson, Miss., Nov. 13.—(AP)—Tex Nelson, University of Mississippi's center, today became a "hero" by taking a little credit for himself—but credit for a defeat and not a victory.

His sense of fair play was irked when a Jackson sports writer innocently reported that Ned Peters, Ole Miss back, allowed a Tennesee pass to slip through his fingers into the arms of an opposing back, giving Tennessee a 14 to 13 victory over Mississippi at Memphis last Saturday.

"It was I, and not Ned Peters," Nelson wrote the sports editor, "who let Rose pluck the ball from my hands for the winning touchdown.

"I was running toward the goal line on Rose's heels and I saw the ball was coming behind me, back of where I would be if I kept in the same line, so I turned completely around and by stretching my arms at full length was able to catch the ball. Of course, I didn't know the proximity of Rose, or I should have knocked the pass down.

"I had cautioned our backs to intercept a pass if possible, for it was third down and 45 seconds left to play and an intercepted pass by ole Miss would have won the ball game. An incomplete pass would have given Tennessee another chance to pass."

CENTURY LIQUORS
Quality and Economy

CENTURY GIN THE PERFECT MIXER
NORTHMOOR AGED 16 MONTHS
FLEET STREET AGED 8 MONTHS
DR. DICK AGED 8 MONTHS
CENTURY DISTILLING COMPANY PEORIA, ILLINOIS

RESORTS AND TRAVEL.
FLORIDA.
82° WARM Yesterday in MIAMI

RESORTS AND TRAVEL.
Ocean Travel.

RESORTS AND TRAVEL.
Ocean Travel.

RESORTS AND TRAVEL.
Ocean Travel.

RESORTS AND TRAVEL.
Ocean Travel.

Matson Line to
HAWAII · SAMOA · FIJI
NEW ZEALAND · AUSTRALIA
S. S. LURLINE
S. S. MARIPOSA
S. S. MONTEREY
S. S. MALOLO
Search your memory for the balmiest, happiest June day you've ever spent . . . in Hawaii *every* day is a *June* day! An unforgettable voyage on new Matson-Oceanic liners, less than five days from California. *** *Wide range of First Class and Cabin Class accommodations at very moderate fares.*
★
Matson South Pacific Cruises to New Zealand and Australia, via Hawaii, Samoa and Fiji. *Personally-escorted.* All-inclusive cost, complete cruise, First Class, from $725. More than 17,000 miles, 46 days and 11 shore excursions at fascinating ports.
★
Complete information from Travel Agents, or
MATSON LINE—OCEANIC LINE
230 North Michigan Avenue, RANdolph 8344, Chicago.

"FAT AND 40" DIFFICULT AGE FOR MOST MEN

Caution Must Be Used in Choosing Clothes.

BY HARRISON HOWARD.

Consciously or unconsciously, most men adopt a different standard of dress to take care of approximately four different periods in their lives, the high school age, the college age, the young man entering business age, and the "fat and 40" age, which, aside from a few added touches of dignity or comfort, is usually the last.

The first three no longer are pronouncedly distinguished and most of us slip from one to the other without noticeable effort or concentration. The exception might be in the third period when we sometimes go to a little extra precaution to make sure that our entrance into the business world is as impressive as possible.

On the whole, however, the lines of demarcation are not strong and we find many men retaining a few earmarks of each era for years. Witness the college man who dresses that way almost to the end.

Most Important Change.

The fourth is by far the most important change and the one in which most men fail. The tendency of the normal man is to gain weight at 40 or thereabouts. A little weight never matters, but added poundage of the amount that usually shows up at that age requires much revamping of details if a trim appearance is to be maintained.

When facial contours take on a full moon look and double chins and incorrigible waistlines come into the picture, the primary purpose from then on is to wear anything that is slenderizing and dignified. There is no more ridiculous figure than the flashy or overdressed older man or the heavy man who tries to look collegiate.

Hats should be chosen for their tapering high crown and narrower curling brim—a typical Homburg for instance. Thus will slenderness be accented.

Collars should become short pointed —which does not mean necessarily lower, but less widespread and flowing in effect.

The choice of neckties should turn to the sheerest fabrics possible commensurable with the season. Patterns or designs should run to thinning stripes and small, neat geometrical figures. Color is of less consequence so long as it conforms to the modesty of added years. Likewise in shirts.

Peaked Lapel Helps.

Single breasted suits will become the average heavy man more than the double breasted models for obvious reasons—and, of course, stripes or plan fabrics more than checkered, squared on bulky ones. A peaked lapel helps some achieve the effect they desire.

Vests should be medium pointed and drawn in at the waist as far as possible. Trousers must be natural above all else but with a fairly high waist to give a lengthening effect and with extra caution as to the pleats or unnecessary folds.

Neat, medium squared shoulders and semi-form fitting waistlines in overcoats naturally will trim up the figure of the average man more than the voluminous and less conforming raglan model. And shoes should be medium pointed.

Follow these fundamental standards and common sense and you will be pretty sure to attract praise at 40 rather than criticism.

THIS WEEK'S QUESTION.

Question: I can only afford one pair of formal shoes. Should I buy patent lether oxfords or pumps?

Answer: Better stick to the oxfords. You can wear them with tails in a pinch, but you can't very well wear pumps with a dinner suit.

NEED 114 PAIRS TO FILL RANGE IN 1 SHOE STYLE

If it happens that the clerk cannot give you your size in the model you want the next time you seek to buy a pair of shoes, don't get too indignant or grumble too much about the service.

Just remember that it is necessary to carry 114 pairs of shoes to cover the complete size range in one style alone. When it is considered how many different styles each store must have it is not surprising to find an occasional and temporary gap in the stock on hand.

Most shoes are manufactured in approximately seven different widths and sixteen different lengths. To cover the ground completely—that is, to provide the seven widths each length—requires by the ordinary principle of multiplication about 114 pairs of shoes.

Naturally, all stores are not equipped to carry the full size range in every style, yet investigation shows that many do carry such a range in several of the standard models.

MEN'S CLOTHES REVEAL BETTER GRADES BOUGHT

More People Seem to Be in Buying Mood.

BY THE TOWNSMAN.

It is only natural that men dress better when business is better. It is a barometer that cannot be ignored. Right now the swing seems to be decidedly upward. You can almost feel it in the air. Take a stroll along the avenue almost any time of the day and you'll see five prosperously dressed men to two of two and three years ago.

I am not enough of an economist to say that this is due entirely to better times. It may be that people are just tired of looking shabby; it may be that their wardrobes got so low during the depression they have been forced to replenish or it may be that, through bad breaks, they have become more indifferent to the future and intend to enjoy life by the day. Whatever the reason, people seem to be in more of a mood for buying clothes than for several years.

Reflected in Sales.

Leading stores, on the whole, tell me that this attitude is reflected in sales to a noticeable degree. One big State street department store, I happen to know, is preparing for a 25 per cent increase in Christmas business over last year.

Furthermore, the dress situation appears to be international, league of nations difficulties and economic troubles notwithstanding. One prominent Chicago men's outfitter who recently completed a swing of European fashion centers informs me that they are literally swarming with well dressed men and women.

No one seems to know where they are getting the money, but the fact remains. With little effort, my friend says, at certain of the fashion fronts he could have imagined himself back in 1929, so lavish seemed the dressing.

To localize again the same impression, I cannot help but remark on the great number of well dressed men in formal attire I have seen at the opera since the opening of the current season and which I am told has characterized the majority of performances.

Brand New Outfits.

Naturally you would expect to see that at the one event which opens the formal season for many but beyond that I detected any number who were impeccably dressed in obviously brand new outfits.

I won't go into descriptive details here about the new evening clothes except to say that there appeared to be far more men in tails wearing boutonnieres of dark red carnations. Star rubies, garnets and black pearls were in shirt studs and cuff links. I understand the Indian wild flower is a favorite boutonniere on the continent, although I haven't seen any here. As a matter of fact I wouldn't know one if I did see it.

STARTLING HUES MARK THE NEW SPORTS SHIRTS

Flannel and knitted wool sport shirts, known to some last year as the "bunker" shirt because they were designed primarily for cold weather golfing, are appearing in the stores in ever increasing numbers and startling color combinations.

This shirt is actually an outgrowth of the original polo shirt for sports and has come to take the place of the sweater almost entirely. Also it has superseded the lether jacket with a few. It has full sleeves, is designed to fit well down into the trousers for extra warmth and has a collar and open front fastenable with three lether buttons. It is not meant to be worn with a necktie.

The color range starts with deep blues, tans and grays in the flannels and runs into vivid plaids and checks in both wool and flannel. It is a big leader in outdoor winter sports wear.

Accidentally Shot, Hunter Trudges Mile for Help

Dixon, Ill., Nov. 13.—[Special.]—Accidentally shot in the abdomen while hunting near here, Charles Lawson of Dixon was forced to walk a mile for aid late yesterday.

FASHIONS FOR MEN ONLY

This fashion column for men will appear every Thursday in The Tribune. If you would like information about modes for men write to the Men's Fashion department, Chicago Tribune, Chicago, Illinois. Inclose a stamped, self-addressed envelope with your letter.

SHINING EXAMPLE

That flat-tire look soon betrays shoes of questionable make or style. For winter wear, particularly, shoes that will give real mileage must be of good workmanship and a built-in stout smartness. The blucher front town model illustrated is typical of what we mean.

Socks of 6 by 3 ribbed wool carry a fine, evenly spaced horizontal stripe in a manner in keeping with the rest of the outfit.

COLD INSURANCE

Rubber haters may be justified in their antipathy for the usual overshoes . . . but not for these ingenious con-

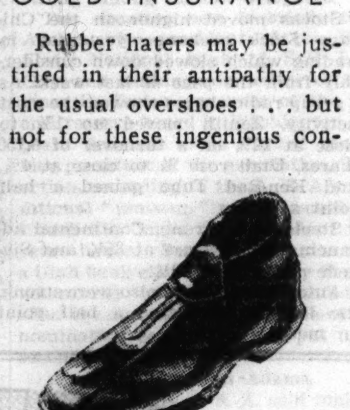

trivances. With neat, modern, light weight overshoes, the medico's cautions may be pleasantly heeded.

STARCHY STUFF

Shirts, either with plaited bosoms or demi-bosoms, have a way with them. For that well groomed appearance they do a job unmatched by shirts

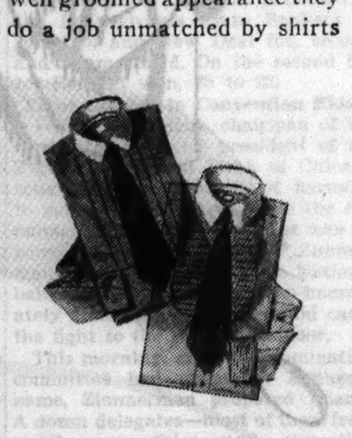

of less formality. The sharp contrast of white starched collars with colored shirts (which flatters most of us) is likewise desirable. Choice of the neckwear itself should be made from typical Maccles-

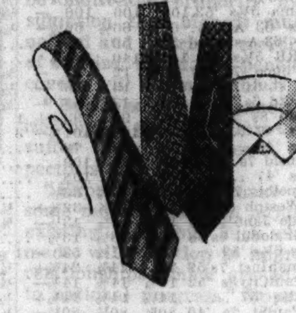

field ties, consisting of spaced figured stripes, close spaced figures, or all-over geometrical designs.

PEAKS OF PERFECTION

Perhaps the popularity of double-breasted jackets has something to do with it. However, peaked lapels on single-breasted suits are in perfect fashion. The model we have shown here has these fea-

tures: two buttons, piped pockets, and the new London effect that provides a maximum of ease immediately below the arm hole.

HEAD AND HAND

The Derby hat lends a crisp smartness to an outfit that has been chosen with care. It may well be the choice of

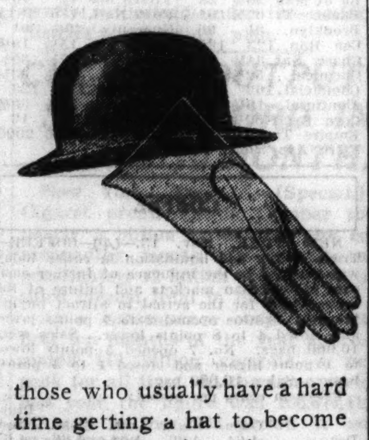

those who usually have a hard time getting a hat to become them. Proportions, however, must be right. The most fashionable style has a full belled crown and a moderately small, fairly flat brim. The natural shade pigskin gloves provide a necessary touch of light colored contrast to an otherwise dark ensemble.

COPYRIGHT: 1935.

NEWEST SPATS ARE CLAIMED TO BE RAINPROOF

Spats, the symbol of real winter to many, are showing up with increasing prominence in the stores and on the streets.

It is possible that a predominance of woolen hose may offset their wear to a degree. On the other hand—or rather on the other foot—the fact that you can get them now in a grade that is said to be showerproof and water-shedding without getting "spotty" may popularize them to new peaks.

At any rate they are just as correct as ever and certain to find favor with a representative group of the better dressed. You can get them in the customary shades of light or dark fawn and light or dark gray.

Spats are worn, of course, either for warmth or for just plain style. Now they are a protection against wet weather also. Whatever your purpose you can wear them with business clothes any time before or after 6 and still be right.

LOUNGING ROBE HAS NECK SCARF MADE TO MATCH

For the fastidious man who wants to appear inpeccably attired at all times a few stores are promoting the innovation of purchasing a silk lounging robe with a neck scarf to match.

The idea is, of course, that a scarf takes away some of the undressed appearance which the average robe leaves at the neckline. Folded into ascot shape, it gives a dress-up effect without substracting from comfort and permits the fastidious man to receive callers or appear at his breakfast table, for instance, with a feeling of being more fully dressed.

The scarfs are reefer-like in shape and match the robe exactly in color and design. Several exceptionally attractive combinations are being offered.

BAR TO CONSIDER ACTION AGAINST SCHULTZ' COUNSEL

The committee on professional ethics and grievances of the American Bar association will consider action at its meeting in Columbus, O., next Saturday against three New Jersey attorneys who represented Arthur [Dutch Schultz] Flegenheimer, slain New York racketeer. This was announced yesterday from the bar association headquarters at 1140 North Dearborn street.

The attorneys, George S. Silzer of Newark, N. J., former governor of New Jersey; former State Senator John E. Toolan of Perth Amboy, N. J., and Harry F. Weinberger of Newark, were criticized by United States District Judge William Clark in New Jersey on Oct. 22 when the government was seeking to move Flegenheimer to New York to face trial on a federal income tax evasion charge.

The attorneys filed an affidavit stating Judge Clark was prejudiced against their client and asking him to disqualify himself in the case. Judge Clark, in denying the defense petition to prevent the government from removing Flegenheimer to New York, declared that the attorneys were attempting to delay the trial.

MASS INSPECTION OF POLICE FOR WINTER GIVEN UP

Abandonment of the customary procedure of having all policemen assemble in Grant park for the annual inspection of winter uniforms and the substitution of divisional inspections during four days of next week was announced yesterday by Capt. John Prendergast, chief of the uniformed force. The inspections of station police will be held at 10 a. m. Monday in Grant park and at 2 p. m. in Grand Crossing park; at 10 a. m. Tuesday in Sherman park and at 2 p. m. in Garfield park; at 10 a. m. Wednesday in Humboldt park and at 2 p. m. in Welles park. The trafic division will be inspected in Grant park Thursday.

SEIZE ATTORNEY AND 3 WOMEN IN DEMONSTRATION

Attorney Frank McCulloch, 2236 Orrington avenue, Evanston, and three women were arrested yesterday by Lieut. Make Mills of the industrial squad during a demonstration of 30 members of the Chicago Workers' Committee on Unemployment in front of the city hall. Banners protesting against "starvation in the midst of plenty" were seized by the police. McCulloch said he was treasurer of the committee. He and the women were charged with disorderly conduct and released on $25 bonds.

McCulloch is the son of Attorney Frank H. McCulloch and Catharine Waugh McCulloch. She is also a lawyer and is widely known for her activity in social welfare and civic work.

Frank Snyder, 27 years old, 5801 South Aberdeen street, was arrested during the day when he created an uproar among several hundred clients and workers in the stockyards relief station at 5020 South Halsted street. Four squads of police were summoned when a client informed a policeman that Snyder said he had a hand grenade and intended to blow up the station because his relief check Tuesday was only $2.09. Police found no bomb on Snyder, but the workers and clients were in a panic until he was arrested.

Farmer Kills Gray Wolf; Uses Gun and Then Club

Brazil, Ind., Nov. 13.—[Special.]—Louis Leachman, Center Point farmer, killed a grey timber wolf weighing 50 pounds today. Leachman clubbed the animal to death after it attempted to attack him after it had been shot twice.

WORKMEN FORM FIRST AUDIENCE AT REBUILT GERMAN OPERA HOUSE

[Chicago Tribune Press Service.]

BERLIN, Nov. 13.—Instead of the usual audience in boiled shirts, the newly renovated German opera house in the west end of Berlin was reopened tonight with a special performance of "Die Meistersinger" to an audience of bricklayers, painters, and decorators.

Dr. Paul Joseph Goebbels, reichminister of propaganda, thanked the workmen, saying he had insisted that their wives also come along to see for themselves the beautiful building which their husbands had created.

"Art which is not understood by the masses has no right to exist," he said. "Artists who only perform for the pleasure of the upper 10,000 must draw their salaries from them and not expect state support."

Munich, which Reichsfuehrer Hitler has proclaimed "the capital of German art," is seeking to wrest the opera crown from Berlin. The Nazi party chief of Bavaria, Adolf Wagner, announced that "Munich is to receive an opera house which will be the most beautiful and the largest building in Munich, accomodating 16,000 party functionaries."

Peru Warns Ecuador to Take Troops from Border

LIMA, Peru, Nov. 13.—(AP)—A foreign ministry communique made public today said Peru "repeatedly has protested" against the presence of Ecuadorian army detachments on the northern boundary of Peru.

Quality, value, satisfaction . . . plus liberal accommodations

No nails—heel seat is completely stitched

Perfect flexibility yet perfect support

Osteo·path·iks

stylish, flexible, nailess shoes that need no breaking in

$7.50

They need no breaking in

Men are amazed to find that shoes can be so comfortable, so marvelously flexible—and still give perfect support. No "breaking in" pains! No nails can crop through and irritate the foot! And such unbelievably fine quality for only $7.50. Certainly no man who has ever tried a pair will ever be satisfied with any other shoe. 8th floor

Osteo-path-iks for boys, $5

Maurice L Rothschild
State at Jackson

The Store for Men

If you want a shirt that's smart and conservative—

TROPHY TONE STRIPES

$3

Discriminating business men who dress well prefer a touch of color in their shirtings—but want the color to blend—smartly and conservatively—with the clothes they wear and the positions they hold. For such men we recommend these new "Trophy Tone Stripes." They're neat, clear stripings in softly blended tones, available in shades of burgundy, blue, green, tan, or gray. It's an *Ambassador* shirt, available in the new trubenized collar-attached, tab collar, or neckband style with two collars to match. $3

First Floor
Also Evanston and Oak Park

The Store for Men
MARSHALL FIELD & COMPANY

Quality, value, satisfaction . . . plus liberal accommodations

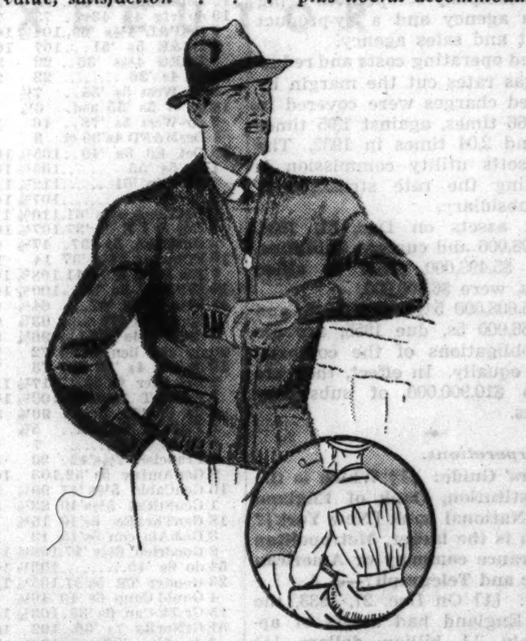

Thermo twin set sweaters

$5

for set of two sweaters

They're smart and extremely handy. Wear them for sports, the office or around the house. A sleeveless pullover plus a full zipper coat for days when you want extra warmth. They're really practical and at $5 a value to marvel at

Headquarters for the famous Knockabout sweater coat $6.50

Maurice L Rothschild
State at Jackson

THE ONLY FURNACES IN THE WORLD that can produce steel of constant uniform temper are those used in hardening the Gillette "Blue Blade." That's one more reason why every Gillette "Blue Blade" is perfect—equally keen and smooth-shaving. Get a package today.

Reputable merchants give you what you ask for. In stores where substitution is practised—insist on Gillette "Blue Blades."

GILLETTE BLUE BLADES

A Wardrobe Requirement

Wear them at the football game . . . wear them at the office . . . these Hanan shoes in sturdy grain are always correct . . . especially with your tweeds or cheviots. Double-soled for ruggedness . . . expertly styled for smartness.

Quality, like character, endures

A TOUCHSTONE MODEL $7.85

HANAN
WABASH at MADISON

BONDS DECLINE IN DULL TRADE; U. S. LIST LOWER

Domestic Corporate Liens Are Irregular.

BOND AVERAGES

[Compiled by the Associated Press.]

	20 rails.	10 indus.	10 util.	10 fgn.
Net change..	—.2	None.	None.	—.3
Wednesday	81.1	100.2	99.2	68.7
Previous day	81.3	100.2	99.2	69.0
Month ago..	80.9	99.8	98.0	67.8
Year ago	83.5	88.7	84.2	67.8
1935 high...	87.8	100.3	99.2	70.4
1935 low....	76.4	92.2	84.5	65.5
1934 high...	89.4	92.9	88.9	70.0
1934 low....	74.5	73.7	68.2	60.2
1932 low....	45.8	40.0	64.6	42.2
1928 high...	101.1	98.9	102.9	100.5

10 LOW-YIELD BONDS.

Wednesday	109.3	Year ago	107.4
Month ago	109.2	1935 low	107.9
1935 high	110.7	1934 low	99.1
1934 high	108.3	1932 low	86.8
Previous day	109.4		

New York, Nov. 13.—[Special.]—Trading in listed bonds was quiet today, with the turnover displaying a further contraction from yesterday. Little incentive to make fresh commitments was in evidence as prices tended downward.

Transfers of $11,277,000, par value, compared with $12.216,000 the day before.

United States government obligations fell back into their lethargic mood today. Bond market circles still discussed the possibility of a new cash sale of treasury 2¾s, but lacked official information on it.

Losses Shown in Dull Trade.

Losses ranged as high as 7-32 point. Lack of any organized pressure was indicated in the group's turnover, which fell below a million shares.

Domestic corporation obligations were irregular, although advances were more vigorous than declines. Second grade carrier loans were the softest spot in the entire market, although even their losses were minor. Alleghany Corporation issues advanced 1 to 2 points and Chesapeake collateral 5s rose 3 points.

Some Industrials Advance.

Some of the industrials were better. Walworth 6½s, with warrants, featured with a rise of 3 points. Republic Steel 4½s, up 1¼ at 111½, and Warner Quinlan 6s, up 1¼ at 23¾, were among others moving upward. Lower levels were sought by Utility Power and Light 5½s and International Telephone 5s.

Interest in the foreign list centered in Italian issues. Government 7s lost 1½ at 61½ and Rome 6½s were 1 point lower at 53. Public Credit 7s advanced a point.

INVESTORS' GUIDE

If you wish information about investments or insurance write to The Tribune Investors' Guide. Inclose stamped, self-addressed envelope for reply. Answers of public interest are published, but inquirers' names are never revealed. Please do not ask for information on more than one company in each letter. Answers to inquiries are based on information which The Tribune believes reliable, fair, and unprejudiced, but The Tribune assumes no responsibility therefor.

Thursday, November 14, 1935.

[Copyright: 1935: By The Chicago Tribune.]

Massachusetts Gas.

Investors' Guide: Will you please give me information relative to Massachusetts Gas 5½s, due 1946?—B. L. E.

Answer: Massachusetts Gas company, as an operating company, controls Boston Consolidated Gas company, the returns from which constitute its chief source of income. As an operating company it operates a pig iron sales agency and a by-product coke plant and sales agency.

Increased operating costs and reductions in gas rates cut the margin by which fixed charges were covered in 1934 to 1.66 times, against 1.95 times in 1933 and 2.04 times in 1932. The Massachusetts utility commission is investigating the rate structure of the gas subsidiary.

Current assets on Dec. 31, 1934, were $7,308,000 and current liabilities, including $5,493,000 owed to allied companies, were $6,800,000.

The $15,608,000 5½s, due 1946, and the $23,266,000 5s, due 1955, are unsecured obligations of the company and rank equally. In effect, they are junior to $10,900,000 of subsidiary obligations.

Large Corporations.

Investors' Guide: [1] Which is the larger institution, Bank of England or Chase National bank [New York]? [2] Which is the larger, Metropolitan Life Insurance company or American Telephone and Telegraph?—J. A.

Answer: [1] On Dec. 27, 1933, the Bank of England had assets of approximately 3.1 billion dollars [at current rate of exchange] and Chase National had assets of about 1,715 millions of dollars.

[2] Admitted assets of Metropolitan Life Insurance company were about one-third greater than those of American Telephone and Telegraph at the beginning of this year. Metropolitan assets totaled slightly more than 4 billion dollars and American Telephone's were slightly more than 3 billion dollars.

U. S. Tobacco.

Investors' Guide: Please give me information on U. S. Tobacco preferred. Is it noncallable? — Mrs. G. V. B.

Answer: United States Tobacco company is the world's largest manufacturer of snuff. It is also an important producer of smoking and chewing tobaccos.

Preferred dividends have been covered by wide margins regularly. In the last thirteen years preferred dividend requirements were earned not less than 5.2 times [1922], while in 1934 they were earned 20.88 times. Current position is strong.

The stock is high grade. It is not callable.

NEW YORK BOND TRANSACTIONS

Wednesday, November 13, 1935.

Total sales, par value	$11,277,000	Total sales 1935 to date	$2,835,547,000
Year ago	12,367,000	Total sales 1934 to date	3,313,541,000

UNITED STATES GOVERNMENT LOANS.

Sales in thous.	Issue—	High.	Low.	Close.	Net chge.	Closing Bid.	Closing Asked.	Yield.	Close yr. ago.
6	U S Treasury 4¼s, 1947-'52	115.7	115.6	115.7	+ .1	115.4	115.5	2.75	111.16
28	U S Treasury 3¾s, 1943-'45	105.6	105	105.1	— .5	105.2	105.5	2.53	......
13	U S Treasury 4s, 1944-'54	110.25	110.22	110.23	— .1	110.20	110.24	2.66	107.10
3	U S Treasury 3⅜s, 1946-'56	109.5	109.2	109.5	...	109.4	109.5	2.73	105.18
10	U S Treasury 3⅜s, 1943-'47	106.8	106.3	106.3	— .5	106.3	106.8	2.47	102.16
1	U S Treas 3⅜s, '41-'43, Mch	107.5	107.5	107.5	— .6	107.4	107.6	1.95	102.28
19	U S Treasury 3¼s, 1941	107.17	107.15	107.17	— .3	107.15	107.17	1.85	102.25
12	U S Treasury 3¼s, 1944-'46	104.28	104.24	104.28	+ .1	104.27	104.28	2.60	101.12
21	U S Treasury 3⅛s, 1946-'49	103.14	103.14	103.14	— .7	103.15	103.18	2.74	100.23
50	U S Treasury 3⅛s, 1949-'52	103.10	103.10	103.10	— .3	103.9	103.11	2.83	......
120	U S Treasury 3s, 1946-'48	102.18	102.15	102.16	— .5	102.14	102.17	2.72	99.29
25	U S Treasury 3s, 1951-'55	102.20	102.15	102.18	— .2	102.16	102.18	2.80	99.26
103	U S Treasury 2⅞s, 1955-'60	100	99.27	99.30	— .2	99.29	99.30	2.88	......
67	U S Treasury 2¾s, 1945-'47	100.26	100.24	100.25	— .2	100.25	100.26	2.65	......
19	Federal Farm M 2¾s, '42-'47	100.3	100.2	100.3	— .1	100.1	100.4	2.73	......
10	Federal Farm Mtg 3s, 1947	101.9	101.7	101.9	— .3	101.5	101.9	2.77	......
3	Federal Farm Mtg 3s, 1949	100.30	100.30	100.30	— .2	100.27	100.29	2.87	98.80
1	Federal Farm Mtg 3¼s, 1964	102.16	102.16	102.16	— .2	102.14	102.18	3.01	100.24
68	Home Own Loan 3s A, 1952	100.26	100.22	100.24	— .2	100.22	100.24	2.90	98.12
172	Home Own Loan 2¾s, '39-'49	99.21	99.17	99.18	— .2	99.17	99.19	2.79	95.90

Note—Quotations on United States government bonds, including net changes, are quoted in thirty-seconds of 1 per cent.

UNITED STATES TREASURY CERTIFICATES.
[Quoted by C. F. Childs & Co.]

Issue—	*Bid.	*Asked.	Yield.
418 Notes, series D 2½s, Dec. 15, 1935	100.19	100.21	—29-64
559 Notes, series C 2⅞s, April 15, 1936	101.10	101.12	— 6-32
686 Notes, series E 1⅛s, June 15, 1936	100.21	100.23	— 2-32
364 Notes, series A 3¼s, Aug. 1, 1936	102.10	102.12	— 2-32
514 Notes, series D 1½s, Sept. 15, 1936	101.7	101.9	— 1-32
357 Notes, series B 2¾s, Dec. 15, 1936	102.30	103	— 1-32
428 Notes, series C 3s, Feb. 15, 1937	103.19	103.21	.08
502 Notes, series B 3s, April 15, 1937	104	104.2	.13
817 Notes, series A 3¼s, Sept. 15, 1937	105.11	105.13	.29
276 Notes, series A 2⅝s, Feb. 1, 1938	104.18	104.20	.52
455 Notes, series C 3s, March 15, 1938	105.12	105.14	.65
618 Notes, series B 2⅞s, June 15, 1938	105.9	105.11	.78
596 Notes, series D 2½s, Sept. 15, 1938	104.14	104.16	.89
W I notes, series C 1½s, March 15, 1939	100.28	100.30	1.21
1,293 Notes, series A 2⅛s, June 15, 1939	102.28	102.30	1.20
526 Notes, series B 1⅜s, Dec. 15, 1939	100.13	100.15	1.26
1,378 Notes, series A 1⅝s, March 15, 1940	101	101.2	1.38
738 Notes, series B 1½s, June 15, 1940	100.19	100.21	1.35

United States treasury 183 day discount bills were quoted yesterday at bid prices to yield .25 per cent; no asked price. *Fractional parts of quotations are in 32ds of 1 point.

FOREIGN. (partial)

Sales thous.		High.	Low.	Close.	Net chg.
8	Copenhag 5s'52	90⅛	89⅝	90½—	⅝
5	do 4½s '53	86	86	86	....
3	CordCity 7s'57sta	47¼	47¼	47¼+	¼
1	Cordoba C 7s'37	64½	64½	64½	....
4	Cordoba Pv 7s'42	76	75	76	....
9	CostaR 7s'51cp on	24½	24¼	24¼—	⅝
17	Cuba 5½s '45	34⅞	34½	34⅝+	⅛
6	do 4½s '49	95½	95½	95½	....
2	Cundina 6½s '59	8¾	8¾	8¾—	½
10	Czecho 8s '52	103½	103½	103½	....
12	Denmark 6s '42	103½	103	103½+	½
9	do 5½s '55	100	100	100	....
25	do 4½s '62	90⅞	90⅝	90⅝—	⅝
1	DomRep sf5½s'42	71	71	71 +	1
2	do 2d 5½s '40	67	67	67 +	2
2	Finland 6½s '56	103½	103½	103½	....
1	Fkft 6½s '53	26¼	26¼	26¼—	⅛
16	French 7½s '41	174⅞	174⅝	174⅝+	⅛
10	GerCAgB 7s '50	40	40	40 —	½
13	do 6s '38 April	39	39	39 —	1
5	do 6s '60 Oct	33½	33½	33½—	⅝
15	GCALn 6½s '58	43⅞	43½	43⅞+	⅝
40	GerGInt 5½s '65	31⅞	31¼	31½—	¼
7	GerGov 7s '49	39⅝	39	39 —	⅛
1	GtCEPJ 6½s '50	90½	90½	90½	....
1	Greek 6s '68	25⅝	25⅝	25⅝+	1⅛
2	HmbgSt 6s '46	26	26	26	....
1	HarpM 6s '49ww	36¼	36¼	36¼+	2
1	Hels 6½s '60	104	104	104	....
1	HunMu 7s '46	28	28	28 +	2½
28	ItCrCn 7s '47 B	54¾	54	54 —	1½
37	ItalPU 7s '52	55½	54	55½+	1
49	Italy 7s '51	62½	60¼	61½—	1½
7	Japan 6½s '54	98¼	98	98 —	½
15	do 5½s '65	87½	86⅝	86½—	1⅝
1	JugoslBk 7s '57	26	26	26 —	½
5	Kars 6s '43 ct sta	26½	26½	26½+	½
6	Kru&T 5s '59 ctf	33½	33½	33½	....
7	MedMun 6½s '54	6½	6¼	6¼—	⅝
1	MetWa 5½s '50	100¾	100¾	100¾+	¼
5	Mex 4s '04 asd '54	4⅝	4⅝	4⅝—	⅜
17	MilanC 6½s '52	50	49	50 —	½
1	MinGer 6½s '59	13⅝	13⅝	13⅝—	⅜
6	Mtvideo 7s '52	42½	41¾	42½+	¾
12	do 6s '59	38¾	38¼	38¼—	½
2	NSWales 5s '57	103½	103½	103½—	½
2	do 5s '58	103	102¾	103 —	¼
5	NordRy 6½s '50	156⅝	156⅝	156⅝—	⅛
3	NoGerLl 6s '47	84½	84½	84½+	¼
22	do 4s '47	44	44	44 —	1
2	Norway 6s '52	103¼	103	103 —	¾
1	do 5½s '65	103	103	103 —	¼
11	NorHE 5½s '57	101	100	100½+	½
2	OrDev 5½s '58	82⅝	82⅝	82⅝—	¼
1	Panama 5½s '53	106	106	106 —	½
5	do 5s '63 A	66⅝	66½	66½—	⅛
5	do 5s '63 A sta asd	59	59	59	....
6	P-OlRR 5½s '68	140½	140	140½	....
8	Pern'buco 7s '47	12⅛	12	12 —	⅛
10	Peru st 6s '60	13	13	13 —	⅛
1	Peru 2d 6s '61	13	13	13 —	¼
5	Poland 8s '50	93	93	93 +	1
6	do 7s '47	102½	101½	101½—	3
1	do 6s '40	79	79	79	....
2	Queensld 7s '41	109	109	109	....
1	do 6s '47	108	108	108	....
1	Rheinelbe 7s '46	33½	33½	33½	....
1	Rh Westph 6s '52	32¾	32¾	32¾+	⅛
9	TaiwanElP 5½s'71	81¾	81⅝	81⅝—	½
4	TokioElLt 6s '53	81⅞	81⅛	81⅛—	⅜
2	Trondhj 5½s '57	98⅝	98⅝	98⅝—	⅛
1	UjigawaElP7s '45	94⅛	94⅛	94⅛—	2⅞
8	UnStlWks6½s'51A	33	33	33	....
10	UnterelbP&L6s'53	32	32	32 —	¾
6	Uruguay 8s '46	38⅛	38	38	....
8	do 6s '60	37¼	37¼	37¼+	¼
4	do 6s '64	36⅝	36⅝	36⅝—	⅛
3	WarsawCity7s '58	68	68	68	....
1	Yokohama 6s '61	85⅝	85⅝	85⅝+	⅛

xin—Ex interest. ct—Certificates.

DOMESTIC. (partial)

Sales thous.		High.	Low.	Close.	Net chg.
9	KCTerm 4s '60	106¾	106¾	106¾+	⅛
6	KasG&E 4½s '80	104¼	104¼	104¼+	⅛
2	KeithBF 6s '46	92½	92½	92½—	⅛
2	Kendall 5½s'48A	103	103	103	....
5	KingsCoEl 4s '49	102½	102½	102½	....
7	KresgeF 4s '45	112¼	111½	112¼+	1⅝
5	LacGas 5½s '53	75	74¾	75 +	¼
1	do 6s A '42	75½	75½	75½+	1½
1	do 5½s '60 D	74	74	74	....
2	do 5s '30	101⅝	101⅝	101⅝—	¼
2	LE&W 1st 5s'37	102¼	102¼	102¼+	¾
12	St L S W 5s'52	54⅞	53⅞	54 —	1⅛
14	do rfg 5s '90	45	44	44¼—	1
6	do 1st 4s '89	79	79	79	....
2	S J&KCSL4½s'41	12½	12⅛	12⅛	....
1	S PM&M P 4s'40	103¼	103¼	103¼—	⅛
24	SA&A P 4s '43	86¾	85¾	85¾—	1
1	San A P S 6s'52	108⅞	108⅞	108⅞	....
11	Seab AL con6s'45	6	5¾	5⅞—	⅛
3	do 6s '45 ct	5	4⅝	5 —	⅛
3	do rfg 4s '59	5	5	5 —	¼
10	S A F 6s'35A ct	3	3	3	....

INVESTING COMPANIES

	Bid.	Ask.		Bid.	Ask.
Am B Shr	1.15	1.25	Qtrly I Sh	1.48	1.63
Am F 6pp	35.00	38.00	Rep T Sh	11.04	11.54
Do 7% p	35.50	39.00	Sel Am S	3.13	....
Cen Sh Tr	26.35	28.33	Do Inc.	1.43	1.56
Corp Tr.	2.47	....	Sel Cum S	8.47	....
Do A A	2.42	....	Sel Inc Sh	4.45	....
Do AAm	2.89	....	Sel M T B	6⅝	7¼
Cum T Sh	5.08	....	Spen T F	18.65	19.83
Div Tr B.	9.00	....	Sta St In	84.47	90.93
Do C ..	3.95	4.25	Sup A TA	3.71	....
Do D...	6⅛	6¾	Do AA..	2.59	....
Divid Sh.	1.54	1.66	Do B....	3.92	....
Fd In Inc	2.49	2.73	Do BB..	2.61	....
Fd T ShA	5.37	6.00	Do C....	7.20	....
Do B....	5.09	....	Do D....	7.22	....
Incorp In	19.96	21.46	Superv Sh	1.54	1.69
Inv F Am	.98	1.07	Tr Fd Sh.	4.15	4.45
Md Fund	18.36	19.85	Tr Std I C	2.67	....
Mass I T	23.53	25.58	Do D....	2.62	....
Nat W Sec	4.12	4.22	Tr A B B	1.02	1.14
Do vtc..	1.55	1.67	Tr Ind Sh	1.32	1.46
NY B T S	3⅝	....	Tr N Y BS	1.47	1.67
N A Bd T	80.00	83.75	US ELPA	17.25	17.75
N A T Sh	2.33	....	Do B....	2.62	2.72
Do 1955	3.03	....	Do vtc..	1.02	1.10
Do 1956	3.00	....			
Do 1958	3.03	....			

BANK STOCKS

CHICAGO.

	Yesterday Bid.	Yesterday Asked.	Tuesday Bid.	Tuesday Asked.
American National	205	215	200	210
Central Republic Co.	10¼	11¼	10½	11½
Chicago Title	133	136	133	136
City National Bank	98	102	95	105
Continental Ill.	81½	83½	82	84
Do C. B. I.	35c	45c	35c	45c
First National	180	184	180	184
Harris Trust	245	255	245	260
Mercantile Trust	85	95	85	95
Merchandise Bank	110	120	110	120
National Blvd.	160	175	160	175
National Builders	20	25	20	25
Northern Trust	550	565	555	570
Personal Loan	110	120	110	120
Terminal National	21	24	21	24

NEW YORK.

	Bid.	Asked.		Bid.	Asked.
Bk of Man	26½	28	FirstN.Bos	44	46
Bankers Tr	62½	64½	First Natl.	1775	1815
Brooklyn..	91	96	Guaranty	296	301
Cen Han..	123	126	Irving Tr.	15½	16½
Chase Nat	34½	36½	Manf Tr..	37½	39½
Chemical	52½	54½	Natl City..	31½	33½
Commcial	162	168	N Y Trust	120	123
Contintal	16½	18	Public ...	37½	39½
Corn Exch	59½	60½	Title G&T	11	12
Empire Tr	20	21	United St.	1950	2000
Fifth Ave..	950	990			

COFFEE

NEW YORK, Nov. 13.—(AP)—COFFEE—Trade selling and liquidation in coffee today was credited to the influence of further easiness in Brazilian markets and failure of the lower levels for the actual to attract buying interest. Santos opened 2 to 4 points lower and closed 4 to 8 points lower. Sales were 10,000 bags. No. 7 opened 5 points lower to 1 point higher and closed 1 to 4 points lower. Sales, 10,000 bags.

Prices in cents per pound:

	Open.	High.	Low.	Close.	Prev. close.
Dec.	4.64	4.66	4.64	4.66	4.67
March	4.81	4.82	4.81	4.82	4.86
May	4.94	4.95	4.93	4.95	4.96
July	5.05	5.05	5.04	5.04	5.05
Sept.	5.17	5.17	5.13	5.13	5.16

Spot coffee, easy; Santos, 4s 8½c; rio, 7s 6⅝c. Cost and freight offers included Santos bourbon, 3s and 5s at 7.70@8.00c.

To the Holders of
The Palmer Corporation of Louisiana
First Mortgage 6% Sinking Fund Gold Bonds due June 1, 1938, issued under and secured by the Indenture of Mortgage dated June 1, 1928, by and between The Palmer Corporation of Louisiana and Continental National Bank and Trust Company of Chicago and William P. Kopf, Trustees:

Notice is hereby given, pursuant to the provisions of said Indenture, that the following bonds aggregating $122,000 principal amount of the aforedescribed issue have been designated by lot by the Trustee and are called for redemption on December 1, 1935, out of Sinking Fund monies available for that purpose:

Bonds of $1,000 Denomination

M 5	494	958	1503	1986	2523
42	514	970	1504	1990	2566
67	550	971	1510	2002	2585
70	573	999	1555	2039	2592
98	600	1002	1584	2041	2603
101	615	1025	1604	2059	2604
187	639	1041	1613	2100	2629
193	668	1097	1657	2125	2678
210	692	1108	1689	2143	3132
235	728	1163	1717	2150	3160
236	741	1186	1750	2246	3310
283	782	1207	1778	2292	3449
319	795	1284	1780	2319	3482
356	801	1298	1805	2334	3508
360	812	1305	1848	2385	3523
386	836	1355	1881	2408	3565
415	881	1457	1931	2414	3576
421	913	1479	1960	2478	3600

Bonds of $500 Denomination

D 6	144	265	477	702	805
32	199	288	489	724	817
80	200	315	538	739	823
101	213	331	673	756	
117	240	354	695	790	

The holders of said bonds so called for redemption are hereby notified that upon presentation on December 1, 1935, of said bonds together with interest coupons maturing on and after December 1 1935, at the office of the Trustee, Continental National Bank and Trust Company of Chicago, 231 South La Salle Street, Chicago, Illinois, said bonds will be redeemed by payment of the principal amount thereof and accrued interest to December 1, 1935, and a redemption premium of one and one-half per centum (1½%) of such principal. Interest on said bonds shall cease from and after December 1, 1935.

Dated at Chicago, Illinois, this thirty-first day of October, 1935.

CONTINENTAL NATIONAL BANK AND TRUST COMPANY OF CHICAGO, Trustee.
By H. P. SMITH.
Assistant Secretary.

DO YOU KNOW? ... TIME
OUT TODAY AT ALL NEWSTANDS

BUDD URGES 865 RAILS BE MERGED INTO 20 SYSTEMS

Cites Savings and Service Under Consolidation.

Kansas City, Mo., Nov. 13.—[Special.]—Asserting that the railroads can never expect to regain all the transportation business they formerly held because of competition, Ralph Budd, president of the Burlington railroad, today told the Kansas City Chamber of Commerce that consolidation of the many railroads into a few strong systems provides one solution for the railroad problem.

"If we may assume that the success of the railways in the future must rest upon economy and efficiency of operation, then how to promote these ends should be the chief concern of the public as well as of officers charged with railway administration."

Tells of Consolidation Benefits.

"To maintain as many lines as now connect practically all of the important cities obviously is more expensive than limiting operation to the most efficient routes," he said.

"Reducing the number of railways from 865 operating companies to about twenty would eliminate a tremendous amount of overhead organization, would enable the trafic to be concentrated on the most favorable routes, using the best parts of the several lines as they now exist. It also would automatically bring about the most desirable type of coördination of terminals, namely, coördination under a few strong ownerships.

Would Keep Competition.

"Competition would be preserved, and, indeed, the desirable features of competition, from the public viewpoint, would be enhanced because the lesser number of strong roads, able as well as willing to give good service, would insure a higher quality of competition than can be obtained from too many lines competing with each other and weakening each other by the excessive competition."

Budd said that the machinery used in Great Britain for the consolidation of 120 railways into four without delay or serious litigation might serve as a model for such an American move.

CHICAGO STOCKS ADVANCE, BUT TRADE SUBSIDES

Stocks moved higher on the Chicago Stock exchange yesterday in trading which slowed down considerably from the pace of last week. As a group radio shares showed the most activity. Zenith moved up 1⅞ to close at 12⅞ on a turnover of 6,750 shares, Utah rose ⅜ to close at 4⅝, and Ken-Rad Tube gained a half point at 11¾.

Steels were strong, Continental advancing 3⅝ to close at 35¼ and Signode rising ¼ to 10¼.

Automotive shares also were strong, the leaders advancing a half point or more.

CHICAGO STOCKS

Wednesday, November 13, 1935.

Shares sold today	59,000	Total sales 1935 to date	9,980,000
Year ago	17,000	Total sales 1934 to date	9,158,000

1935 High.	1935 Low.	Div. yld. pct.	Bid.	Asked.	Description. div. rate $s—	Sales.	High.	Low.	Close.	Net chge.
127	60	2.5	125	126	Abbot Lab [3.10b]	40	125½	125	125½—	½
36¼	12	...	34	34¼	Allied Prod	250	34¼	33⅞	34 +	½
35	7⅛	...	34½	39	Am Pub Svc pfd	30	34	34	34 —	1
6⅛	3⅜	...	4½	4⅝	Armour & Co	300	4⅝	4½	4⅝	...
5¾	1⅝	...	4½	4¾	Asbestos Mfg	200	4⅝	4½	4⅝+	⅛
36⅜	29½	2.8	29½	30	Asso Invest [.80]	200	29½	29½	29½—	½
2⅛	¾	...	2½	3	Autom Wash cv pfd	30	2½	2½	2½+	⅜
10⅜	5	...	9½	9⅝	Autom Prod	400	9⅝	9¼	9⅝—	⅛
22	11	3.9	21	23	Backstay Welt [.85g]	210	22	20½	22 +	1½
24⅛	12	1.1	21¾	21⅞	Bendix Av [.25g]	850	22	21⅝	22 +	⅜
5⅝	2½	...	5	5¼	Berghoff Brew	250	5	5	5	...
3¼	1½	...	3⅜	4	Binks Mfg	550	3¼	3	3⅛+	⅛
65⅛	28½	3.3	59¾	60¼	Borg-Warner [2]	550	60	58	60 +	1⅛
26½	5⅝	3.2	25	25⅝	Brown F & W 'B' [.80g]	500	25	24¾	24¾—	⅜
17⅞	5	...	14¾	15	Bruce [E L]	50	14¾	14¾	14¾+	½
8⅝	5⅛	...	8	8⅛	Butler Bros	1,550	8	7⅞	8 +	⅛
44	17½	4.9	41	41⅝	Castle A M [2]	100	41¼	41¼	41¼—	½
17	11¼	6.3	16	17	Cen Cold Storage [1]	50	16⅛	16	16 —	⅜
53½	13½	...	52½	53¼	Cen Ill Pub Svc pfd [1k]	210	53½	52⅝	53 —	⅛
2	¼	...	1½	1⅝	Cen & S W Ut	600	1⅝	1⅝	1⅝+	⅛
105	61⅛	5.8	103	104	Do 6% pfd [6]	110	103	103	103 —	⅛
115	73¼	6.3	112	120	Do 7% pfd [7]	10	112	112	112 +	1
148	133	4.3	138	139¼	Quaker Oats pfd [6]	130	140	139	140 —	3
3	⅝	...	2¾	3	Raytheon vtc	110	2¾	2⅝	2¾	...
2	½	...	1¾	1⅞	Do vtc pfd	150	1⅞	1⅞	1⅞	....
16	9¼	4.3	14	14½	Reliance Mfg [.60]	50	14½	14½	14½	....
12	1⅜	...	10¼	10⅞	Signode Steel	190	10½	10¼	10¼+	¼
4⅜	¾	...	3⅞	4¼	Std Dredg	100	4	4	4 +	⅛
17⅛	3½	...	14½	15	Do pfd	550	14½	14¼	14½	....
9	3⅛	...	7	10	Storkline Furn pfd	100	7¼	7⅛	7⅛—	⅝
22⅜	10	4.1	21½	22½	Sutherland Paper [.90b]	50	22	22	22 +	½
20⅝	14⅜	6.6	19⅛	19¼	Swift & Co [1.25b]	1,000	19⅛	19	19⅛+	⅛
36	27¼	6.7	29⅝	29⅞	Swift Int [2]	700	30	29⅝	29⅝—	⅞
5⅛	⅝	...	4½	4⅝	Utah Radio	2,050	4⅝	4¼	4⅝+	⅜
1⅜	¼	...	1	1⅛	Util & Ind	650	1⅛	1⅛	1⅛	...
4⅜	⅞	...	3	3¼	Do pfd	450	3¼	3¼	3¼—	⅛
20	15	8.3	17½	17¾	Vortex Cup [1.50]	100	17⅝	17⅝	17⅝	...
35¼	31	7.6	33	33½	Do A [2.50]	150	33	33	33 —	½
4½	1	...	3½	4	Wahl Co	200	4	4	4	....
32⅞	26½	4.3	29⅝	30	Walgreen [1.30]	450	29⅞	29¼	29⅞+	⅝
110	30	1.1	108½	109⅝	Waukesha Mot [1.20]	160	109⅝	108	109⅝+	2¼
14	2¼	3.9	12½	13	Will Oil-O-Mat [.50g]	200	12⅝	12⅜	12⅝+	⅝
3¼	¼	...	2½	2⅝	Yates Mach	250	2¾	2⅝	2¾+	¼
13½	1⅛	...	12⅞	13	Zenith Rad	7,000	13	11	12⅞+	1⅞

b—Including extras. g—Declared or paid so far this year. h—Cash or stock. k—Accumulated dividend paid this year.

MINNEAPOLIS FLOUR.

MINNEAPOLIS, Minn., Nov. 13.—(AP)—Flour prices were unchanged today. Shipments were 22,428 brls; pure bran was quoted at $15@15.50 and standard middlings at $14.50@15.00 per ton.

RUBBER.

NEW YORK, Nov. 13.—(AP)—RUBBER—Crude futures closed firm, 1 point higher to 2 points lower. December, 13.22c per lb; March, 13.45 bid; May, 13.61c. Smoked ribbed spot closed 13.18c nominal.

you need this Guide to available apartments!

• Vacant apartments are not as plentiful as a year ago. The more desirable ones are harder to find.

• If you think you can find what you want in a few casual trips through a neighborhood you like, you may be badly disappointed. This season you need the help of the apartments-to-rent columns of the Tribune.

• With the help of Tribune want ads apartment hunting becomes a matter of comparing the advantages of the available apartments, selecting the best offers, and inspecting them at your convenience.

• Follow this method. You will save days of weary walking and stair-climbing and be more sure of getting an attractive apartment.

• Begin today to read Tribune want ads.

TAXEATERS PERIL U. S., BANKERS TOLD; A.B.A. REVOLTS AGAINST NEW DEAL RULE

Cheers Greet Attack on Government Spending.

BY HOWARD WOOD.

[Chicago Tribune Press Service.]

New Orleans, La., Nov. 15.—[Special.]—Urging a concentrated nationwide program of education by business men and bankers to show the ordinary citizen that he is paying hidden taxes in everything he buys, Lewis H. Brown, president of Johns-Manville corporation, today told delegates to the American Bankers' association convention that tax eaters today threaten to destroy the United States from within as the Roman empire was destroyed by barbarians from without.

LEWIS H. BROWN.
[Acme Photo.]

Brown's address, a carefully prepared study of the effects of rising costs of government, retained the intense interest of a packed theater for more than an hour. He was frequently interrupted by applause and when he had finished the entire audience rose and cheered.

Cites Need for Education.

"The only real solution to this problem today," the speaker said, "is to educate the man on the street, the average citizen, the average housewife, and the average business man, to realize that every citizen is paying hidden taxes in everything he buys—to make him realize that a reduction in the total cost of government—local, state and national—would be equivalent to an increase in his pay envelope.

"We must find some way to make the man who works and toils realize that when the government spends money he and every other citizen is paying for it; that when Santa Claus comes down the chimney he can make the children happy, but that Dad knows who pays the bills.

"The day has come when this campaign must start. No greater stimulus to recovery, no greater means to the restoration of confidence and no better method to bring about the reëmployment of the unemployed could be adopted than such a mass movement of the American people."

Six Examples Back Warning.

Among the outstanding bits of information that he presented to back up his warning were these:

1. That today the total cost of government is equal to one-third of the national income; that taxation alone consumes between 20 and 25 per cent of all income and that the balance of governmental spending represents debt that will inevitably lead to heavier taxes.

2. That in 1934 automobile taxes in the form of license fees, gasoline taxes, and taxes on the automobile as personal property exceeded 1 billion 2 hundred million dollars—actually greater than the 1 billion 147 million dollars received by automobile manufacturers for the cars they sold to dealers.

3. That about 34½ per cent of the rental bill for residential property and 28½ per cent of the rental bill for business property is made up of taxes.

4. That net earnings of the entire petroleum industry last year were 204 million dollars and that industry paid 1 billion dollars, or about five times its earnings, in taxes.

Cigarets Taxed 6 Cents.

5. That every time a citizen buys a package of cigarets he pays six cents in taxes.

6. That the per capita cost of local, state, and national governments rose from $33.84 in 1915 to $122.52 in 1934.

"Politicians," he said, "are willing to turn this country upside down to save each family a few cents a month on their electric light bill. But there has been very little said by any congressman against the taxes levied on tobacco, beer, or gasoline that contribute so much to the pleasures that the average man can fully enjoy.

"Today there is an invisible guest who sits at the table of every family in this country. He is the invisible tax eater, who collects the hidden taxes. When the housewife purchases three pork chops the butcher weighs them out, but only wraps up two. The third he gives to this invisible guest."

Brown declared that although candidates running for political office often recognize the dangers in rising costs of government the political pressure to spend causes them to ignore these dangers after they have been elected. He cited President Roosevelt's preëlection economy pledges as examples.

"In a great majority of cases in the last twenty years," he continued, "candidates for offices, whether it be in the towns, or the counties, or the state or the nation, have accepted office with similar intentions of serving the people by reducing the costs of government. Yet the fact remains that cost of government has continued to mount until it has culminated in an almost unbearable burden, and threatens the very existence of the future of our country."

Annual interest charges on the federal debt today, he said, are greater than the entire cost of the federal government in 1916, despite the fact that bond refunding operations had reduced the average interest rate on government obligations from 3.8 per cent in 1930 to 2.7 per cent in 1935.

Bank Profits on Increase.

Controler of the Currency J. F. T. O'Connor, who preceded Brown on the platform, said bank earnings were definitly on the upgrade.

"For the year ending June 30, 1932," he said, "national banks had a deficit of 139 million dollars, or 8.91 per cent on their capital; for the year ending June 30, 1933, a deficit of 218 millions or 14.39 per cent; and for the year ending June 30, 1934, a deficit of 304 millions or 17.46 per cent. On June 30, 1935, the situation completely changed and there was a profit of 71 millions or 3.93 per cent."

He predicted that the six months ending Dec. 31, 1935, "will be the best the banks of the nation have enjoyed for more than four years."

Maj. L. L. B. Angas, British author of a series of pamphlets predicting prosperity, wound up the day's program with another "boom" prediction.

BANKER ECONOMISTS PREDICT CONTINUED BUSINESS GAIN IN 1936

New Orleans, La., Nov. 13.—[Special.]—Further business improvement during 1936 was forecast by the economic policy commission of the American Bankers' association today in its annual survey of business and finance. Col. Leonard P. Ayres, vice president of the Cleveland Trust company, is chairman.

"It seems reasonable to expect that 1936 will be a better business year than 1935," the survey stated, "largely because of the continuing operation of the economic forces that have made business better this year than it was last year."

"Individual consumer purchasing power should be at least as large next year as it has been this year, and it seems reasonable to expect that more rather than less employment will be found for the now largely inactive accumulations of bank deposits and bank credit."

The commission warned that business appears to be better than it really is because improvement has been concentrated in the consumers goods industries.

"We have so far regained in production only about one-half of the depression losses," the report stated.

Greatest need, it continues, is a revival of the flow of long term capital into the heavy industries, where most of the unemployment is now concentrated. The commission says it doesn't fear an inflationary boom in 1936, but "when our productive plant is operating once more at normal capacity the prospects will be quite different."

CHICAGO AREA POWER OUTPUT YEAR'S LARGEST

Electrical power output in the Chicago area last week was the largest so far this year, due to abnormally dark weather and the usual fall upturn in power consumption, the Commonwealth Edison company announced yesterday.

Production for the area was 112,009,000 kilowatt hours, against 108,638,000 in the preceding week and 101,699,000 in the corresponding week of 1934. The increase of 10.1 per cent over last year was the second largest year to year increase during 1935, having been exceeded only by the gain during one week in January.

Output in kilowatt hours and percentage comparison with last year follows [last 3 ciphors omitted]:

Week ended.	1935.	1934.	change.
Nov. 9	112,009	101,699	+10.1
Nov. 2	108,638	104,571	+ 3.9
Oct. 28	109,871	103,741	+ 5.9
Oct. 19	106,356	104,076	+ 2.2

National power figures will not be released by the Edison Electric institute until today, due to the Armistice day holiday.

Ex-Director of FDIC Quits Fight for Key Post.

[Chicago Tribune Press Service.]

New Orleans, La., Nov. 13.—[Special.]—Smouldering opposition of American bankers to the New Deal financial program, which they regard as unsound, burst into the open today with such a bang that it blew E. G. Bennett, former director of the New Deal Federal Deposit Insurance corporation, out of the running for the key position in the American Bankers' association and left as the only nominee Orval W. Adams, Salt Lake City banker, who only two days ago delivered a blistering speech against the present administration.

ORVAL W. ADAMS.
[A. P. Wirephoto.]

For the first time in the history of the A. B. A. a candidate recommended by the nominating committee failed of immediate election by the convention. The series of events ending in Bennett's withdrawal came in such quick succession that some of the delegates tonight still were not sure they knew just what had happened.

View Bennett as New Dealer.

A number of side issues entered into the election, but one thing was clear. Bennett's candidacy was regarded by the rank and file of the delegates as an attempt on the part of the convention bosses to deliver their association, representing 12,000 banks, over to the New Deal, and they defeated the plan.

Interesting, also, was the fact that the rebellion which upset Bennett was largely the work of small town bankers, although opposition was strong among eastern delegates.

The situation now is briefly this: Adams, vice president of the Utah State National bank of Salt Lake City, and banking competitor of Marriner S. Eccles, governor of the federal reserve board in Washington, appears destined to be elected second vice president of the association. This action, according to the A. B. A.'s traditional "move-up" policy, would automatically make him president two years hence. Bennett, who manages a Utah bank chain controled by Eccles, voluntarily withdrew his candidacy after the opposition, in defiance of the nominating committee, had put up a second candidate.

Vote Today on Adams.

Officials of the A. B. A. said tonight that a vote would have to be taken at the general session tomorrow, but they doubted that there would be further opposition to Adams.

There was no opposition to the election of Robert V. Fleming, president of the Riggs National bank of Washington, D. C., as president of the association and Tom K. Smith, president of the Boatmen's National bank of St. Louis, as first vice president.

The election battle, which quickly resolved itself into a controversy between bankers opposing the New Deal and conciliatory bankers striving not to offend the Roosevelt administration, began last night when the nominating committee met.

On the first ballot Bennett led, with Frank W. Brooks, president of the Pennsylvania State Bankers association and New Deal foe, second, and Adams third. On the second ballot Bennett won, 25 to 22.

Fight Carried to Convention Floor.

William G. Edens, chairman of the committee and vice president of the Terminal National Bank of Chicago, sought in the interests of harmony to get the members to make the recommendation unanimous, but was opposed by fiery little Charles Zimmerman, president of the First National bank of Huntingdon, Pa., who immediately announced that he would carry the fight to the convention floor.

This morning, after the nominating committee had presented Bennett's name, Zimmerman proposed Adams. A dozen delegates—most of them from small communities—made seconding speeches. Anxious to prevent further inflammatory speechmaking the management of the association announced that the election would be held by secret ballot this afternoon from 2 to 6 o'clock. After only one hundred of the 1,100 accredited delegates had voted the balloting was suddenly suspended by a telephone call from President Rudolf S. Hecht announcing Bennett had withdrawn.

Business Need Not Fear New Laws—Roper

New York, Nov. 13.—(AP)—An unequivocal assertion that the nation's business need feel no "uncertainty as to what may come in the future with respect to governmental measures" came tonight from Secretary Roper.

The cabinet member's interpretation of President Roosevelt's recent "breathing spell" enunciation was given by Roper in an address before the Associated Grocery Manufacturers of America. His statement was reported on official authority to have received White House inspection and approval.

Two Main Statements.

Major significance was attached by those who have followed Roosevelt's legislative program and pronouncements of economic-social policy to these statements in Roper's speech:

"The basic program of reform has been completed."

"I am convinced that, if we are to be motivated primarily by the assumption that bigness must be penalized and restricted merely because of its size, broad and penetrating recovery will be impossible."

"Business profits cannot be penalized or the profit and loss system will suffer with a bad case of angina pectoris."

"Experience may make necessary some modification and adjustment of existing laws, but such changes, if made, will function to improve those relationships which are so essential to national progress," Roper said.

Announces New Program.

Roper announced a commerce department program for business stimulation, involving conferences with industries looking toward solution of mutual difficulties, international trade promotion trips by business men, improvement of statistics, and studies of new techniques to reduce distribution wastes.

"I conceive it as the fundamental duty of the department of commerce to endeavor to see that no extreme measures are initiated which may have deterrent effects upon business recovery," Baker said. "With the consistent support and coöperation of business, we will win in this objective.

REPORT BANKERS TO FILE BIDS ON SANITARY BONDS

Two large banking groups were reported last night to be considering submission of bids today for $20,000,000 series A refunding bonds of the Chicago sanitary district, proceeds from the sale of which would be used to retire old bonds to be in default Dec. 31, next.

One group includes the First National Bank of Chicago, Continental Illinois National Bank and Trust company, Harris Trust and Savings bank, Northern Trust company, City National Bank and Trust company, Chase National bank, Bankers Trust company, First National Bank of New York, and a number of Chicago and New York investment houses.

The other group includes Halsey, Stuart & Co., Bancamerica-Blair corporation, First Boston corporation, and F. S. Moseley & Co.

The bonds, which the sanitary district is offering to test the market, will be sold at prices to yield 4 per cent or less, according to President Ross A. Woodhull. The district has the option of exchanging the refunding bonds with present holders or selling them on the open market to retire those in default. The bonds are the first of the $139,000,000 recently authorized under the sanitary district's refunding plan.

CIGARET OUTPUT SETS RECORD IN FIRST 10 MONTHS

New York, Nov. 13.—[Special.]—Cigaret production in October rose nearly 2 billion units over the corresponding month last year to approximately 12 billion 700 million, the third largest total in history.

As a consequence output for the first ten months of the year approximated 113 billion cigarets, a new peak for all time. In the same period last year the figure was 106,674,419,683 and in the 1933 period it was 97,128,778,733.

The only two months to exceed last month's production were July, this year, with 13,138,287,463 and May, 1933, with 12,822,972,513.

Expect Canada to Sign U. S. Trade Pact Friday

OTTAWA, Ont., Nov. 13.—(AP)—Prime Minister Mackenzie King said today he would leave for Washington tomorrow in connection with the signing of the new Canada-United States trade agreement. It was expected the treaty will be signed either Friday or Saturday.

How the Price of Wheat at Liverpool Has Fluctuated Since Mid-Year

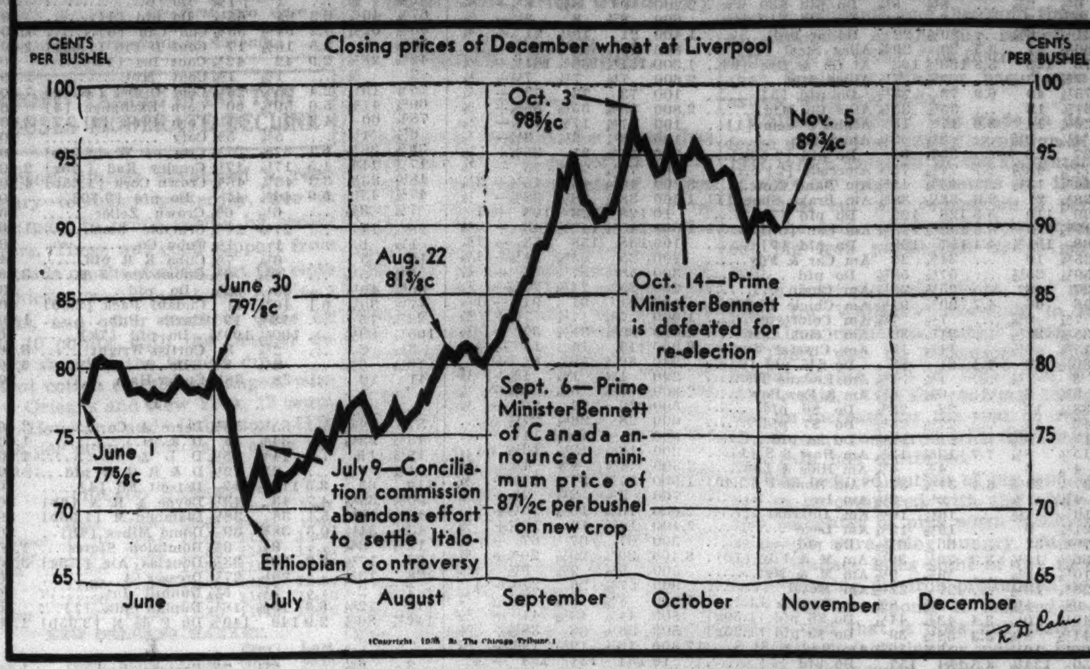

Cosmopolitan Bank Plans 40% Return; Avoid Stock Liability

Plans for the formation of a new national bank as successor to the Cosmopolitan State bank, 801 North Clark street, and the distribution of a 40 per cent payment to the depositors of the old bank were announced yesterday by Jacob R. Darmstadt, chairman of the reorganization committee.

The program, he said, has been approved by the holders of 82 per cent of the deposit claims against the old bank. The proposed new bank will be known as the Cosmopolitan National. If the program is carried out the stockholders of the old bank will be released from the double liability to depositors, but not to the RFC for loans.

Funds for the 40 per cent distribution to depositors would come from money now in possession of the receiver, an additional advance from the Reconstruction Finance corporation, and contributions from the stockholders of the old bank.

Although the stockholders of the old bank would be released from their double liability they are providing among themselves and their friends a total of $280,000, part of which will be used to purchase the bank building and the balance for the purchase of stock in the new bank. This group will purchase the old bank building for $175,000, paying $45,000 in cash and assuming the mortgage of $130,000. An additional $75,000 in cash will be turned over to the old bank to pay off in full deposit claims of less than $50, and the remaining $160,000 would be used to subscribe to stock in the new national bank.

The old bank now owes the RFC approximately $700,000. The government agency under the present plans will advance another $550,000 to be secured by all of the assets of the old bank and the assets of the Metropolitan Bond and Mortgage company and the Cosmopolitan Safety Deposit company. Unless the ultimate liquidation of these assets is more than enough to satisfy the RFC loans the depositors of the old bank will get nothing in addition to the 40 per cent payment that they are to receive at the outset.

The proposed new bank will be capitalized as follows: $150,000 preferred stock, subscribed by the RFC, and $100,000 in common stock, $50,000 surplus, and $10,000 reserves supplied by the stockholders of the old bank and others.

Before it closed in February, 1933, the Cosmopolitan State paid out all except $1,700,000 of the deposits of $12,600,000.

Darmstadt said that the negotiations for the RFC advance were made directly with officials of the corporation in Washington. The local office of the RFC said that the loan had not been handled here.

Northern Pacific Places $500,000 Rail Order

St. Paul, Minn., Nov. 13.—(AP)—Purchase of 15,000 tons of rail, described as its largest order in seven years, was announced today by the Northern Pacific railway. E. M. Willis, purchasing agent, said the rail was bought for approximately $500,000. The order was distributed between Bethlehem Steel, Carnegie-Illinois Steel, and Colorado Fuel and Iron.

SOUTH SIDE BUILDING BLOCK TO BE BOUGHT BY FIELD ESTATE

Sale of common stock of the 71st and South Shore Building corporation for $1,189,900 to Attorney Philip H. Schofield, understood to represent the Marshall Field estate, will be completed within a few days, it was announced last night by Sonnenschein, Berkson, Lautmann & Morse, attorneys for the sellers.

Principal stockholders in the selling corporation are Ben F. Lindheimer, president; Leo Spitz, recently elected president of Radio-Keith-Orpheum corporation; Mrs. Benjamin Epstein, Edward Sonnenschein, and Michael Igoe. It is understood the buyer will pay $408,900 cash and assume a first mortgage for $781,000.

The corporation holds title to the entire block bounded by 71st street, South Shore drive, Oglesby avenue, and East 70th place.

It is partly improved with a five story store and office building at 71st and the drive and the three story Oglesby Arms apartment hotel. There is a vacant parcel 100x108 and a filling station at the corner of 70th place and South Shore drive.

It is understood that after the stock, now held in escrow by the American National Bank and Trust company, has been purchased, the $781,000 first mortgage will be paid off, the bondholders receiving par.

Celotex Estimates Sales Far Above Preceding Year

Celotex corporation yesterday estimated net sales for the fiscal year ended Oct. 31 at $5,633,566, against $3,914,390 in the preceding year. The company is expected to show a substantial profit for the year.

BANKS OPPOSE CHANGE IN PLAN OF MIDDLE WEST

Insist Stockholders Have No Equity.

Bank creditors of the Middle West Utilities company, in an answer filed in federal court yesterday, rejected the "suggestions" made by Federal Judge James H. Wilkerson for modifying the plan of reorganization now before the court.

Objecting to the proposals of the court for more liberal treatment of the stockholders, the banks set forth that the company is "clearly insolvent" and that there remains no equity for the holders of either the common or preferred shares. The bankers likewise objected to the plan of the court for retaining jurisdiction over the company for an indefinite period after the reorganization was declared effective.

Noteholders Had Objected.

The stand taken by the bank creditors was similar to that outlined by the noteholders of the company, who filed objections to the court's proposals last week.

A joint answer to the court's suggestions was filed on behalf of the First National Bank and the Continental Illinois National Bank and Trust company by Attorney Herbert L. Friedlich. A separate answer was made by the Bankers Trust company of New York, which is the largest bank creditor.

The New York bank declared flatly that it could not consent to any change in the plan of reorganization which would give any additional warants to the stockholders as proposed by the court.

Liquidation Is Alternative.

If the stockholders cannot accept the terms incorporated in the original plan "the company should be placed in liquidation," the bank said. The bank pointed out that it has claims of $7,000,000 against the company and has waited for three and a half years for satisfaction.

The bank further set forth that it would be the largest stockholder in the reorganized company, and that it must have representation on the board of directors. The court had suggested that it retain the right to name the first board of directors.

The Chicago banks pointed out that the claims against the company exceed $60,000,000.

"The evidence offered by the proponents of the plan shows the assets of the debtor to be worth less than $18,000,000," the banks said. "The court's expert has valued such assets at $57,000,000. On either basis the debtor is clearly insolvent and there is no equity for stockholders of either class."

A hearing on creditor objections will be held tomorrow.

Looking for a LOW-PRICED STOCK?

Write for a complete description of a listed stock which appears to have unusual possibilities at this time. No obligation. Mail the coupon.

R. J. KOEPPE & CO.
120 South La Salle St.
CHICAGO
Tel.: State 5311

NAME ....
ADDRESS ....
TELEPHONE ....

THE MARYLAND FUND

THE MARYLAND FUND

Prospectus and other information regarding shares of this investment fund may be had on request.

MAX McGRAW & CO.
INCORPORATED
INVESTMENT SECURITIES
120 SOUTH LA SALLE STREET
CHICAGO
Telephone Central 2707

We recommend for investment

STATE OF MINNESOTA
Trunk Highway
2½'s due 1950.

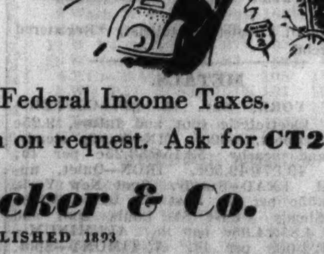

Price to yield 2.35%.

Exempt from all present Federal Income Taxes.

Descriptive memorandum on request. Ask for CT2

A. G. Becker & Co.
ESTABLISHED 1893
100 SOUTH LA SALLE STREET, CHICAGO • NEW YORK

A GOOD BANK—EXECUTOR
MY PARTNER—CO-EXECUTOR

One of our customers recently appointed his business partner to act jointly with this bank as co-executor and co-trustee under his will. This brings a double benefit to his estate and his family; first, the intimate acquaintance with his business affairs and the personal loyalty to his family possessed by his business partner; second, the permanence, responsibility, specialized skill, investment and tax experience gained by the trust company in handling many estates and trusts.

His partner, while relieved of routine details, will be in close touch with the handling of the estate, and his approval will be necessary in all important decisions.

If such an arrangement interests you, our Trust officers will be glad to talk it over with you and your attorney.

TRUST DEPARTMENT

HARRIS TRUST and SAVINGS BANK

Organized as N. W. Harris & Co. 1882 • HARRIS TRUST BUILDING
CHICAGO Telephone State 8200

STOCK PRICES CLIMB AGAIN ON TRADE NEWS

Many Old Favorites Rise Point or More.

[Chicago Tribune Press Service.]

New York, Nov. 13.—Price trends on the big board veered upward again today after yesterday's "technical readjustment." Dealings were in reduced volume, however, the sales total holding around the two million share mark.

Trade developments were given chief credit for the reversal of trend, but the action of the market itself in face of the growing caution displayed in speculative circles was regarded as a constructive factor of note. News from steel production centers was favorable, authorities reporting further gains in operations. Several bullish dividend announcements were forthcoming and reports from various other business sources indicated steady improvement despite recently expressed fears of a temporary letdown.

Preferred Issues Strongest.

While preferred stocks contributed the fattest figures to the list of net gains, many old line favorites rose a point or more. Metals, recently depressed, and the rails distinguished themselves. Utilities forged further ahead. A number of industrials rose to the best prices for the year or longer.

Popular interest centered on a dozen isues, most of which advanced for special reasons. Container A and B shares rose sharply on the clearing up of preferred dividends. American Bank Note continued its rapid climb.

International Nickel Rises.

Further strength in International Nickel was a feature of the metals. Numerous Canadian issues were strong on the belief that the trade agreement about to be signed by Canada and the United States would benefit Canadian raw materials. The main force under Nickel was believed to be the sharp rise in earnings.

Trading in Radio was again heavy, the common shares rising nearly a point to a new high, and the B stock jumping more than $3 a share to a new peak.

In the automobile department General Motors, selling ex-dividend, recovered nearly a dollar a share of the payment.

CORPORATION EARNINGS

Net income reported yesterday:

	1935.	1934.
YEAR ENDED JUNE 30.		
Davison Chem	$ †369,210	$ †179,683
Intl Petroleum	21,666,535	....
TWELVE MONTHS ENDED SEPT. 30.		
East Util Asso	1,823,479	1,833,794
General Gas & Elec	*69,254	*373,744
NINE MONTHS ENDED SEPT. 30.		
Am Pub Svc	13,187	*36,105
Briggs Mfg	7,384,246	4,825,576
Contl-Diam Fibre	91,808	*78,324
Hupp Motor	*2,521	*2,403,361
Intl Nickel	18,080,827	14,017,808
Lynch Corp	303,845	....
Life Savers	685,641	613,110
Noranda Mines	4,071,869	4,088,929
N. W. Util	*334,850	*495,715
Reo Motor	*51,186	*907,484
QUARTER ENDED SEPT. 30.		
Am Pub Svc	93,942	90,257
Hupp Motor	*430,955	*923,994
Intl Nickel	7,742,584	4,005,166
Life Savers	270,719	218,534
N W Util	*34,786	*197,315
Reo Motor	*93,342	*400,539
Roan Antelope	‡99,000	‡74,345
FORTY WEEKS ENDED OCT. 5.		
National Tea	87,630	327,632
SEPTEMBER.		
K C Pow & Lt	300,617	238,336
***RAILROADS.**		
NINE MONTHS ENDED SEPT. 30.		
Chi & E Ill	1,405,797	1,284,637
Lackawanna	2,797,944	1,260,493
Milwaukee	16,376,964	12,186,858
Missouri Pacific	12,295,998	9,915,925
SEPTEMBER.		
Chi & E Ill	141,848	17,118
Lackawanna	‡7,186	235,082
Milwaukee	1,112,426	952,939
Missouri Pacific	946,011	1,372,246
SALES.		
FOUR WEEKS ENDED NOV. 2.		
National Tea	4,873,385	4,741,915

*Net loss. †Net operating income. ‡Net income.

DIVIDENDS DECLARED

Stock, rate, period.	Payable.	Stock of record.
Auto V Mach, 25c ex	Jan 1	Dec 20
Can Natl, $1 s	Dec 2	Nov 15
Do, $1 ex	Dec 2	Nov 15
Chi Rivet & Mch, 37½c q	Dec 15	Nov 30
Do, 12½c ex	Dec 14	Nov 30
City Ice & Fuel, 6½% pfd, $1.62½ q	Dec. 1	Nov. 18
Comwl & Sou $6 pfd, 75c	Jan 2	Dec 6
Cons Paper, 25c q	Dec 1	Nov 20
Con Gas & El p p, $1.75 q	Jan 2	Dec 12
Container pfd, *$19.25	Dec 31	Dec 11
Cont Diamond Fib, 50c	Dec 30	Dec 16
Eastman Kodak, $1.25 q	Jan 2	Dec 5
Do, 25c ex	Jan 2	Dec 5
Equity Corp $3 cvp, 37½c	Dec 2	Nov 15
Fifth Av Bus, 16c q	Dec 30	Dec 13
Gr No Paper, 25c q	Dec 2	Nov 20
Intertype Corp, 20c	Dec 16	Dec 2
Ind Hy-El Pw 7 pfd, 87½c	Dec 16	Nov 30
Intl Min, 15c	Dec 20	Nov 29
Do, 5c ex	Dec 20	Nov 29
Mueller Brass, 20c init	Dec 2	Nov 20
N Y Transp, 50c q	Dec 28	Dec 13
Omnibus Corp pfd, $2 q	Jan 2	Dec 13
Penick & Ford, 75c q	Dec 16	Dec 2
Pennroad Corp, 20c	Dec 28	Nov 22
Petro & Trad A, 25c	Dec 20	Dec 10
S Porto Rico Sug, 50c	Jan 2	Dec 12
Spencer Kellogg, 40c q	Dec 30	Dec 15
U S Gypsum, 25c q	Jan 2	Dec 6
Do, 50c ex	Dec 24	Dec 6
Do pfd, $1.75 q	Jan 2	Dec 6
Veeder-Root, 50c q	Nov 30	Nov 16
Do, $2 ex	Nov 30	Nov 16

*On accumulations.

WHAT STOCKS DID

TRIBUNE AVERAGES.

	High.	Low.	Close.	Net chge.
25 railroads	28.49	27.59	28.46	+ .84
25 industrials	196.43	193.73	195.82	+ .82
50 stocks	112.46	110.66	112.14	+ .83

	High.	Low.	Close.
50 stocks one year ago	84.79	83.66	84.45
50 stocks two years ago	81.82	79.32	80.40

DOW-JONES AVERAGES.

	High.	Low.	Close.	Net chge.
Industrials	143.97	141.60	143.59	+1.03
Rails	36.17	35.01	36.13	+1.09
Utilities	28.82	28.20	28.75	+ .30

ASSOCIATED PRESS AVERAGES.

	30 indust.	15 rails.	15 util.	60 stks.
Net change	+.7	+1.0	+.3	+.7
Wednesday	73.5	26.2	42.7	54.0
Previous day	72.8	25.2	42.4	53.3
Month ago	70.0	24.6	37.8	50.6
Year ago	53.1	26.5	26.3	39.7
1935 high	74.0	27.6	43.1	54.0
1935 low	49.5	18.5	21.6	34.8
1934 high	61.4	43.0	40.6	51.4
1934 low	45.3	22.8	24.2	34.9
1932 low	17.5	8.7	23.9	16.9
1929 high	146.9	153.9	184.3	157.7
1927 low	51.6	95.3	61.8	61.8

ISSUES TRADED.

	Wed.	Tues.
Advances	491	204
Declines	186	536
Unchanged	167	154
Total issues	844	894
New 1935 highs	52	77
New 1935 lows	1	2

NEW YORK STOCK TRANSACTIONS

Wednesday, November 13, 1935.
Shares sold today..........2,057,500
Year ago..........958,460

Wednesday, November 13, 1935.
Total sales 1935 to date......298,669,834
Total sales 1934 to date......289,336,814

[The figures in brackets after name of stock are the present dividend rate.]

1935 High.	1935 Low.	Div. yld. pct.	Bid.	Asked.	Description, div. rate, $s—	Sales.	High.	Low.	Close.	Net chge.
[illegible]										
19¾	15⅝	4.4	17⅞	17⅝	Colgate-Palm [.75b]	1,900	17½	17⅛	17½	....
106¼	101	5.7	104¾	105½	Do pfd [6]	200	106	106	106	....
41	9	1.3	39	39½	Coll & Aik [.50g]	1,800	39¾	38⅝	39¼	+ ⅝
108	69¾	6.5	107½	108	Do pfd [7]	70	107½	107½	107½	+ ¼
5½	½	...	3⅝	3¾	Col Fuel & Ir	700	3½	3¼	3½	+ ⅝
28½	5	...	18⅝	19½	Do pfd	80	18⅝	18⅛	18⅝	+ ⅝
15¾	3⅝	1.3	14⅝	14¾	ColumnG&El [.20g]	10,900	14¾	14	14¾	+ ⅝
90	35½	6.7	89	89⅞	Do pfd A [6]	700	90	89½	89½	....
81	31	6.3	67	80½	Do 5% pfd [5]	20	80½	80½	80½	— ½
81	34½	1.5	65¾	67	ColumnPict vtc[1a]	800	66	65	66	+ ⅜
97⅞	96½	4.6	96	97½	*Col Carb [4.40b]	500	97⅞	96½	96½	....
58	39½	5.1	48¾	48⅞	Coml Credit [2.50]	3,200	48⅞	47¾	48⅞	+ 1⅛
72	56¼	5.6	58¼	58½	Coml InvTr [3.20b]	1,400	58¾	58¼	58¼	....
115½	111	5.4	111⅞	114	Do cv pfd [6h]	100	112	112	112	....
105	97⅞	5.1	98½	99½	Do cv pfd [4.25]	400	99	98	99	+ 1
23⅞	16½	4.1	20¾	20⅞	Coml Solv [.85b]	16,200	20⅞	20¼	20⅞	+ ⅝
3	¾	...	2¼	2⅜	Com & Sou	17,700	2⅜	2⅛	2¼	....
41½	27	3.9	40	40⅝	Congoleum [1.60]	900	40⅝	40	40⅝	+ ⅝
21½	9	10.0	20½	21	Congress Cig [2g]	800	21	20½	20½	....
49	16	23.7	18⅝	19½	Conn R & L [4.50]	570	19⅛	18⅝	19⅛	+ 1
58½	33	13.2	33	35	Do pfd [4.50]	80	34	34	34	....
[illegible]										
108	98½	5.7	106	106¼	Do pfd [6]	70	106½	106	106¼	+ ½
18½	9¼	...	12	12¾	Int Ry C Am pfd	180	12	11⅞	12	+ ⅝
49	42¼	4.6	48⅞	49	Int Shoe [2.25b]	100	48⅞	48⅞	48⅞	+ ¼
28	16	...	21⅛	21¾	Int Silver	100	21¾	21¾	21¾	+ ¾
78	60½	...	75	76	Do pfd [4]	20	75¾	75¾	75¾	+ ¾
12⅝	5⅝	...	11	11⅛	Int Tel & Tel	12,000	11	10½	11	+ ⅛
16⅝	8⅞	...	14¼	14½	Interst D St pfd [7]	500	14⅝	14½	14½	+ ½
14¼	6⅛	2.9	13	14	Intertype [.40g]	100	13¾	13¾	13¾	— ½
					J					
67	49	5.5	54½	55	Jewel Tea [3]	300	54⅝	54¼	54⅝	+ ⅛
97	38¼	0.5	96½	97⅛	Johns Man [.50g]	6,600	97	92¼	97	+ 4
90	50	...	88	89	Jones & L Stl pfd	110	88½	87	88½	+ 1½
					K					
120	115¼	5.1	118⅛	119	K C Pow pfd B [6]	20	118½	118½	118½	+ ½
13½	6⅝	...	10	10⅝	K C Sou pfd	200	10⅛	9¾	10⅛	+ ⅛
19¼	7½	4.2	18¾	18⅞	Kaufm Dept [.80g]	300	18¾	18½	18¾	— ⅛
28	15⅝	4.4	25½	26½	Kayser J [1.15g]	300	26	26	26	....
31¼	6	...	30	30½	Kel-Hay Wh A	3,400	30⅝	28⅝	30	+ 1⅛
28¼	3¼	...	26¾	27	Do B	500	27	26	27	+ 1
[illegible]										
12¼	5⅝	...	11⅝	11⅞	Pure Oil	5,000	11¾	11¼	11⅞	+ ⅝
99½	65	...	96	98	Do 6% pfd	200	96	95	96	+ 1
112	49⅝	...	110	111	Do pfd	210	110⅝	110	110⅝	+ ¼
17¾	8¾	6.7	15⅝	15½	Purity Bak [1]	600	15⅛	15⅛	15⅛	+ ⅝
					R					
9¼	4	...	9⅛	9¼	Radio	155,100	9¼	8⅜	9¼	+ ⅝
84⅝	35¼	...	84	84¼	Do pfd B	8,100	84⅝	81½	84⅛	+ 3⅛
62½	50	6.3	55¾	56	Do pfd [3.50]	700	56	55⅞	56	....
6	1¼	...	4⅞	5	Radio-Keith O	4,000	5	4⅞	5	+ ⅛
10	4¼	...	8	9	RR Sec Ill C Stk	40	8½	8½	8½	— ½
26½	16½	4.0	25⅛	25⅛	Raybest Man [1]	300	25¼	25	25¼	+ ¼
43⅜	29⅞	5.9	33¾	34	Reading Co [2]	400	34	34	34	....
37⅜	33	5.6	35½	36½	Do 2d pfd [2]	200	36	36	36	— ¼
11	3⅛	...	9¾	10	Real Silk	200	10	9⅞	9⅞	— ⅛
72	20⅛	...	70½	72	Do pfd	20	72	72	72	+ ½
15⅛	7	...	14⅜	14½	Rem Rand	2,400	14½	14	14½	+ ⅝
23½	21⅛	...	22¾	23⅛	Do pr pfd	100	23	23	23	....
80¼	69	...	78	79	Do $6 pfd	300	79½	79	79	+ 1
4⅝	2¼	...	3⅞	4	Reo Motor	2,700	4	3⅞	4	....
19⅞	9	...	18⅞	19	Republic Steel	10,700	19	18	19	+ 1
[illegible]										
44½	20	...	40	41	Do pfd B	100	41	41	41	+ 1
53⅛	35½	...	46	47¼	Wright Aero	10	47	47	47	....
82⅜	73¾	4.5	77½	79	Wrigley Jr [3.50b]	600	78½	78	78½	+ ¼
					Y					
35¼	17⅞	1.8	33½	34	Yale & Towne [.60]	100	34	34	34	....
7¼	2⅜	...	6⅞	7	Yell Trk & C	4,900	7	6⅝	6⅞	+ ⅛
85	31½	...	84	85	Do 7% pfd	60	84	84	84	....
41⅞	18	4.9	40½	41	Young S & W [2]	600	40⅞	40⅝	40⅝	— ¼
34¾	13	...	33½	33¾	Youngst Sh & T	11,200	33¾	31¾	33¾	+ 1¾
					Z					
13⅛	1¼	...	13	13⅛	Zenith Radio	7,600	13	11	13	+ 2
6¼	2⅝	...	5⅞	6	Zonite Prod	2,300	5⅞	5¾	5⅞	+ ⅛

*Ex dividend. †First sale since ex dividend date or dates. xr—Ex rights. a—Plus extras. b—Including extras. e—Paid last year. f—Payable in stock. g—Declared or paid so far this year. h—Cash or stock. k—Accumulated dividend paid this year.

Sales to 11 a. m., 450,000; to 12 noon, 770,000; to 1 p. m., 1,000,000; to 2 p. m., 1,320,000 shares. Total sales, 2,057,500 shares.

MONEY AND EXCHANGE

Money rates are quoted by Chicago banks as follows: Customers' commercial loans, 3½@5%, nominal; collateral loans, 4@5%, nominal; brokers' loans, 1½@2½%, nominal; bankers' acceptances, 60-90 days, ⅛@3/16%; 120 days, ¼@5/16%; 150-180 days, ½@⅝%.

NEW YORK MONEY MARKET.

NEW YORK, Nov. 13.—(AP)—Call money steady; ¾% all day; prime commercial paper, ¾%; time loans steady; 60 days, 8 months, 1% offered; bankers' acceptances unchanged; rediscount rate, New York Reserve bank, 1½%. Bar silver steady, unchanged at 65⅝c per ounce.

FOREIGN MONEY MARKETS.

LONDON, Nov. 13.—(AP)—Money, ½%; discount rates, short and three month bills, 9/16@⅝%. Bar gold advanced 2 pence to 141s 6d. [U. S. equivalent $34.78.] Bar silver steady, unchanged at 29 5/16d. [U. S. equivalent 64.91 cents.]

PARIS, Nov. 13.—(AP)—3% rentes, 74f 25c; 4½% rentes, 82.40. Exchange on London, 74.68. The dollar was quoted at 15.18¼.

FOREIGN EXCHANGE.

[Quotations are in American cents.]

	Nov. 13.	Nov. 12.	Wk. ago.	Yr. ago.
London	492.37½	491.87½	491.87½	500.25
Paris	6.58¾	6.58⅝	6.59	6.58¾
Italy	8.11	8.11	8.11	8.55
Belgium	16.90	16.91	16.90	23.31
Switz'nd	32.52½	32.52	32.52	32.45
Holland	67.92	67.92	67.93	67.58
Denmark	22.00	21.96	21.97	22.36
Sweden	25.40	25.36	25.38	25.82
Norway	24.75	24.71	24.73	25.16
Spain	13.65	13.65	13.65	13.65
Germany	40.24	40.24	40.25	40.21
†Do	22.10	22.00	21.00	......
‡Do	20.95	21.00	19.25	......
Austria	*18.80	*18.80	18.83	18.85
Poland	18.85	18.85	18.86	18.93
Greece	.94	.94	.94½	.94¼
Rumania	.83	.80	.83	1.01
Jugo-Slav	2.29	2.29	2.29	2.28
Czechoslo.	4.14	4.14	4.14½	4.18¼
Finland	2.18	2.18	2.18	2.22
Canada	98.87½	98.81½	98.93¾	102.59⅝
Argentine	27.25	27.25	27.35	25.40
Brazil	*8.57⅞	*8.57¾	8.57¾	8.59
Hongkong	34.62½	34.60	37.20	42.00
Shanghai	29.87½	30.00	30.12½	34.25
Japan	28.76	28.78	28.75	29.25
India	37.15	37.15	37.20	37.85
Chile	5.25	5.25	5.25	9.90
Singapore	57.80	57.80	57.75	58.75
Hungary	*29.70	*29.70	29.70	29.70
Mexico	27.85	27.85	27.85	27.85

†Nominal. ‡Registered tourist. *Registered commercial.

METALS.

NEW YORK, Nov. 13.—(AP)—COPPER—Steady. Electrolytic spot and future, 9.25c per lb; export, 8.60c. TIN—Barely steady. Spot and nearby, 53.15@53.25c per lb; future, 49.37@49.50c. IRON—Quiet, unchanged. LEAD—Steady. Spot New York, 4.50@4.55c per lb; East St. Louis, 4.35c. ZINC—Steady. East St. Louis, spot and future, 4.85@4.95c per lb. ALUMINUM—19.00@22.00c per lb. ANTIMONY—Spot, 15.50c per lb. STEEL—Prices were unchanged.

U. S. TREASURY

[Chicago Tribune Press Service.]

WASHINGTON, D. C., Nov. 13.—The following is a statement of the condition of the United States treasury on Nov. 11, 1935:

Income to date this year	$ 1,354,800,000
Income to date last year	1,348,800,000
Increase	$ 6,000,000
Army	104,100,000
Navy	137,200,000
Veterans' costs to date	323,400,000
Agricultural aid	413,900,000
Relief	607,300,000
Public works and work relief	333,000,000
Aid to home owners	56,100,000
Deficit this year	1,509,200,000
Deficit last year	1,189,700,000
Increase	$ 319,500,000
Balance general fund today	1,447,100,000
Balance previous day	1,463,400,000
Decrease	$ 16,300,000
Public debt this date	29,502,800,000

RAW SILK.

NEW YORK, Nov. 13.—(AP)—SILK—Raw: Futures closed barely steady, 2½ to 5 cents lower. Sales were 1,820 bales. December, $1.89 per lb bid; January, $1.97½ bid; March, $1.96½ bid. Open market quotations 160 day basis]: Shanghai steam filature, 78 per cent seriplane, 20-22s, unquoted; Canton double extra A, 14-16s, unquoted; Japanese special crack double extra, 81 per cent seriplane, 13-15s, $2.11.

FIELD SEEDS

Timothy seed was quoted around $3.30@3.35 per 100 lbs for country run and $3.45@3.50 for fancy recleaned.

Prices quoted are for irregular country run lots unless otherwise specified per 100 lbs. Jobbers' prices to the retail trade are higher.

Red clover, country run, $11.25@15.35; fancy uncleaned, $16.50. Alsike, $16.15@19.65. Alfalfa, Kansas, $13.75; Oklahoma, $12.00; Idaho, $14.50; Utah, $14.00. Sweet clover, country run $3.50@[illegible]. Red top, [illegible] per cent purity, $6.25@7.25.

SOY BEANS—Chicago handlers quote No. 2 yellow at 79½c per bu track, Chicago points. BUCKWHEAT—No. 1 sold at $1.02 per 100 lbs, track, Chicago.

STEEL IMPORT FIGHT MAY GO TO ROOSEVELT

Roper Protests to Ickes; Unions Aroused.

Washington, D. C., Nov. 13.—[Special.] — Possibility that President Roosevelt might be called upon to make a final decision on government policy with regard to the purchase of foreign materials for the PWA work relief program developed tonight as a result of the purchase of German steel for the PWA projects—the Triborough bridge in New York and the ocean terminal at Morehead City, N. C.

Differences in the administration over Secretary Ickes' establishment of a price differential making possible the purchase of foreign materials for the new $327,000,000 PWA program were revealed when Secretary Roper made known that he had communicated with Secretary Ickes to protest this policy.

"First Duty at Home."

"I believe that we all agree our first duty is at home," Roper said after remarking that he had telephoned Ickes early today to discuss the matter with him. The secretary of interior reiterated that if American industry required further protection, it was the business of the tariff commission, and not of PWA to act, Roper reported.

"Although I am not nationalistic and realize the importance of developing foreign trade," Secretary Roper continued, "I am firmly of the belief that we should employ American people and use American materials."

Secretary Ickes called a conference of his legal advisers and other aids to draft a reply, but, although the meeting lasted until 6:30 p. m., no statement was issued. The belief was widely held that Secretary Ickes himself might bring the matter before President Roosevelt by showing him the document drafted and getting his approval before issuing it.

CHICAGO GROUP OBJECTS.

A vigorous protest against the use of German steel in American industry is being sent to Washington by the Chicago chapter of the Institute of Scrap Iron and Steel, M. S. Kaplan, president, announced yesterday.

The resolution says that on a 10,000 ton order awarded to a foreign company the scrap industry loses the opportunity to sell 5,000 tons of scrap which would be used in the American steel furnaces to be remelted into new steel. In terms of labor it was said that at least 10,000 persons are deprived of a full day's pay.

Many Others Protest.

Sharp objections to the importation were voiced in many quarters during the day. The steel workers' organization and the American Federation of Labor protested. Several industries sent additional protests to Washington, and members of congress asserted they would fight this new menace.

Frederick Van Nuys, senior Democratic senator from Indiana, declared he would return to Washington from Indianapolis, Ind., to make a formal protest.

UTILITY OFFERS 15 MILLION NEW ISSUE OF BONDS

Public offering will be made today by a syndicate headed by the First Boston corporation and Coffin & Burr, Inc., of an issue of $15,600,000 Central Maine Power company first and general mortgage, series G, 4 per cent bonds, due 1960. The bonds are priced at 99. Proceeds will be applied to the redemption of three higher coupon issues of first and general mortgage bonds, aggregating $15,061,500 principal amount.

On completion of the financing the company will have a total secured funded debt of $39,100,000, according to the prospectus. Annual interest requirements will amount to $1,374,000, compared with $1,574,790 for 1934. The company has provided a sinking or improvement fund for the new issue, agreeing to spend $100,000 annually from 1941 to 1945, $200,000 annually from 1946 through 1950, and $250,000 annually thereafter for additional property, or for the purchase or redemption of the bonds.

Hupp, Reo Report Losses for September Quarter

New York, Nov. 13.—(AP)—Hupp Motor Car corporation reports for the September quarter net loss of $430,955, compared with net loss of $1,402,202 in the June quarter and net loss of $923,994 in the third quarter last year. Reo Motor Car company and subsidiaries reported net loss of $93,342 for the September quarter. This compares with net profit of $31,544 in the preceding quarter and net loss of $400,539 in the September quarter of 1934.

National Tea Sales Gain Slightly During October

National Tea company yesterday announced consolidated store sales of $4,873,385 for the four weeks ended Nov. 2, compared with $4,741,915 in the corresponding period of 1934, an increase of 2.77 per cent. Net income after all charges for the forty weeks ended Oct. 5 amounted to $87,630, equivalent after preferred dividends to 3 cents a share on common stock, compared with $327,632 or 41 cents a share in the corresponding weeks last year.

$2,301,292 of School Board Warrants Called

James B. McCahey, president of the board of education, yesterday called for redemption $2,301,292 of 1934 board of education tax warrants. The warrants include: 1934 education funds, E-2402 to E-2916; 1934 building fund, B-2328 to B-3156; 1934 playground fund, P-31 to P-57.

NEW YORK CURB TRANSACTIONS

Wednesday, November 13, 1935.

Shares sold today	337,000	Total sales 1935 to date	59,696,000
Year ago	198,800	Total sales 1934 to date	52,716,541

[illegible]

Sales, thous.		High.	Low.	Close.	Net chge.
5	SantChile 7s '61..	10¾	10¾	10¾	+ ⅛
10	SaxonPW 6s '37.	33¾	32¾	32¾	− ½
2	UnESve 7s '56...	44	44	44	− 4½
6	UnInd 6s '45....	33	33	33	....
1	VamWP 5½s '57.	102⅝	102⅝	102⅝	....

†Officially listed on application by the corporation. Other securities are admitted to dealing as "unlisted" on application of a regular member and approval by the listing committee and the board of governors. xd—Ex dividend. ex—First sale since ex dividend date or dates. ur—Under rule. ww—With warrants. xw—Without warrants.

PROFIT TAKING IN COTTON CAUSES MODERATE DECLINE

Cotton futures developed a reactionary tendency yesterday, due in large part to profit taking by recent buyers. There was good support from the trade on the decline, but the close in Chicago was at net losses of 2 to 7 points, and other markets were off 1 to 10 points, with the October delivery showing the largest drop.

Spot cotton closed unchanged, with New Orleans and New York, 12 cents, and Houston and Galveston, 11.90 cents per pound. Prices in cents per pound:

CHICAGO MARKET.

	High.	Low.	Close.	Prev. close.	Last year.
December	11.70	11.64	11.69	11.72	12.36
January	11.67	11.59	11.65	11.67	12.44
March	11.58	11.51	11.58	11.62	12.50
May	11.55	11.48	11.55	11.58	12.50
July	11.50	11.53	11.48	11.54	12.46
October	11.37	11.30	11.35	11.42	12.16

NEW ORLEANS MARKET.

	High.	Low.	Close.	Prev. close.	Last year.
December	11.59	11.53	11.59	11.60	12.25
January	11.54	11.47	11.53	11.55	12.31
March	11.47	11.40	11.45	11.47	12.38
May	11.43	11.36	11.41	11.45	12.38
July	11.40	11.34	11.36	11.43	12.35
October	11.23	11.18	11.18	11.27	12.05

NEW YORK MARKET.

	High.	Low.	Close.	Prev. close.	Last year.
December	11.62	11.53	11.60	11.61	12.24
January	11.57	11.49	11.54	11.56	12.31
March	11.47	11.39	11.44	11.47	12.36
May	11.44	11.37	11.40	11.47	12.37
July	11.40	11.33	11.35	11.43	12.35
October	11.25	11.16	11.18	11.28	12.05

Note—Above prices do not include tax of 4.2c per lb levied on cotton processed and used domestically. There is no tax on products exported.

BUTTER AT HIGHEST LEVEL SINCE 1931; EGGS ADVANCE

Butter futures on the Chicago Mercantile exchange yesterday reached new high levels since 1931. The close was ½ cent higher than Tuesday at 31 cents per pound on both the November and December deliveries. Buying was induced by the government monthly report on cold storage stocks and on an advance of 1 cent in the local spot market and 1¾ cents per pound in New York.

Egg futures declined fractionally early, only to rally and close ⅛ to ⅜ cent higher, with November at 21¾ cents per dozen. Sales of butter were 281 cars, eggs 300 cars, and potatoes 2 cars. Deliveries of 37 cars of butter and 11 cars of eggs were made on November contracts. Prices:

BUTTER.

Stor. stands.—	Open.	High.	Low.	Close.	Prev. close.
November	30¾	31¼	30¾	31	30½
December	30¾	31⅛	30¾	31	30½

EGGS.

Refg. stands.—	Open.	High.	Low.	Close.	Prev. close.
November	21¼	22	21¼	21¾	21⅝
December	21½	22	21¼	21⅝	21½

POTATOES.

Idaho russets—	Open.	High.	Low.	Close.	Prev. close.
January	2.15	2.15	2.15	2.15	2.15

SUGAR

NEW YORK, Nov. 13.—(AP)—SUGAR—Raw, continued quiet today and in absence of business, prices remained unchanged at 3.50c per lb for spots and 3.2c for overquota or 1936 sugar. Futures showed very little change in values and only 8 lots, or 400 tons, changed hands. The market closed unchanged to 1 point net lower. Trading was confined to the March and May positions.

Raw sugar prices in cents per pound:

	Open.	High.	Low.	Close.	Prev. close.
March	2.18	2.18	2.17	2.17	2.18
May	2.22	2.22	2.22	2.22	2.24

Refined was unchanged at 5.30c per lb for fine granulated with moderate withdrawals reported.

Note—The above raw sugar prices exclude processing tax of ½c per lb. Refined sugar prices include the tax.

COMMODITY PRICES

New York, Nov. 13.—The Associated Press wholesale price index of 20 basic commodities today declined to 75.05. Previous day, 75.08; week ago, 74.93; month ago, 75.96; year ago, 67.81.

RANGE OF RECENT YEARS.

	1935.	1934.	1933.
High	76.54	72.55	64.10
Low	69.14	56.61	38.37

[1926 average equals 100.]

HAY MARKET

Rye straw was in good demand yesterday at Tuesday's advanced price. A few cars of good feeding marsh hay were reported as wanted at $9.00@11.00 a ton. Hay prices dropped $1 per ton and alfalfa was lowered a like amount due to recent liberal arrivals. Less hay is said to be en route. Receipts were 8 cars and 3 trucks of timothy, 1 car of straw, and 1 truck of alfalfa. Prices per ton:

U. S. grades—	No. 1.	No. 2.	No. 3.
Timothy, rail	$13@14	$12@13	$7@9
Do track	10@12	9@10	6@8
Cl. lt. mix., rail	13@14	11@12	....
Clover, rail	14	......	....
Alfalfa, choice	14@15	......	....

Marsh hay, $9.00@11.00. STRAW—Rye, rail, $11.00.

COTTONSEED OIL.

NEW YORK, Nov. 13.—(AP)—COTTONSEED OIL—Bleachable was firmer today on increased covering and buying by houses with eastern and western connections. Demand was prompted by the bullish consumption report and firmness of crude oil. Final prices were 7 to 15 points net higher. Sales were 114 contracts.

The census report placed the consumption of cottonseed oil in October at 398,382 brls against 326,710 in September and 360,024 brls in October last year. Bleachable spot nominal; December closed, 10.60c per lb; January, 10.55c; March, 10.60c; May, 10.60c.

SILVER FUTURES.

MONTREAL, Nov. 13.—(AP)—Silver futures closed steady, 30 points higher to 15 points lower. Sales were 10 contracts. Prices in cents per ounce:

Sales.		High.	Low.	Close.
3	November	65.83	65.83	65.83
3	December	65.70	65.70	65.70
2	March	65.80	65.80	*65.70
2	May	66.30	66.30	66.30

*Bid.

CHICAGO CURB STOCKS.

	Sales.	High.	Low.	Close.	Prev. close.
*Cam G M, Inc.	100	2⅛	2⅛	2⅛	2
*F Fehr Br Co.	450	.47	.46	.46	.46
*Heidelb'g B Co	250	.51	.51	.51	.55
*Minn Br Co...	200	2	2	2	2
*Paducah Cp Co	50	.60	.60	.60	.64
Rustless I&S, C	970	4	3¾	4	4⅛
The W O Co, C.	2,000	.09	.09	.09	.10

Total sales, 4,020 shares.

*Listed on formal application of the company.

BOARD OF TRADE STOCKS.

	Sales.	High.	Low.	Close.	Prev. close.
A M, Inc.	150	19¼	19	19¼	19⅛
Cent Br A	400	2¼	2¼	2¼	2⅜
Dist & Brew	2,900	5⅛	4¾	5	4¾
El B & S	100	17	17	17	16⅛

Total sales, 3,550 shares.

BETTER DEMAND FOR STEEL LIFTS OUTPUT TO 54%

Production Improves 1½ Points for Week.

Improved demand for steel has jolted mill activity out of its recent letup to an operating rate of 54 per cent of theoretical capacity, an increase of 1½ points, the magazine Iron Age announced yesterday.

Sizable gains were made in various steel centers of the country. Chicago production rose 1½ points to 57½ per cent, the Cleveland-Lorain area reported an increase of 8 points to 77 per cent, Pittsburgh 1 point to 45 per cent, Wheeling 2 points to 83 per cent, the southern Ohio river valley 3 points to 88 per cent, and the south 8 points to 54 per cent.

The valleys had a decline of 4 points to 58 per cent, but Philadelphia was unchanged at 40 per cent, Buffalo at 33 per cent, and Detroit at 90 per cent.

Demand Improves Steadily.

The journal reports that railroad buying is steadily improving, automotive demand has shown a further gain, government financed projects are being speeded, and the expectation of higher prices has resulted in considerable anticipatory covering.

Iron Age places more weight on the prospective price advance in finished steel as influencing current purchases than does the magazine Steel, which early in the week said the industry is relying for activity on actual consumer requirements and not on artificial demand stimulated by rising prices.

Of this Iron Age says: "The recent advance of $2 a ton on billets, blooms, slabs, sheet bars, and skelp is primarily responsible for the current movement to get under cover on finished steel.

Seek Final Quarter Contracts.

"Approach of the year-end inventory period would ordinarily discourage stocking by consumers but numerous requests for requirement contracts for the remainder of the quarter indicate that many in the trade rate protection against price advances above other considerations."

The magazine's scrap composite has advanced from $12.58 to $12.75 a ton, the first recovery from the recession that set in early in October. Composite prices for finished steel and pig iron are unchanged at 2.130 cents a pound and $18.84 a ton, respectively.

The journal reports that motor car makers are taking steel more freely than at any time since the heavy rush for material last January and February.

DUTCH DISCOUNT RATE CUT; GOLD FLEES FRANCE

New York, Nov. 13.—[Special.]—Although the Bank of the Netherlands reduced its discount rate from 4 to 3½ per cent today, indicating that Holland has escaped at least temporarily the threat of devaluation and possible abandonment of the gold standard, pressure against the franc failed to lift. The exodus of gold from Paris maintained its high daily total with $11,457,000 being taken in France for shipment to this country today. The franc sagged an eighth point to 6.58¾ cents.

The reduction in the Netherlands bank rate, the third such cut in recent weeks, was due to the continued easing of the monetary position, authorities said, and also to the improvement of the bank's gold position. Amsterdam along with New York and London has been a heavy recipient of French gold during the last several days.

Today's gold engagement from Franc brought the total since Sept. 9 to $545,700,000.

Petroleum Institute Chooses Chicago for '36 Convention

Los Angeles, Nov. 13.—(AP)—The executive committee of the American Petroleum institute today awarded Chicago the 1936 general convention of the organization, which will be held Nov. 9 to 12, inclusive.

Friend of the Coal User

The Friend of the Coal User will supply information on economical use of coal in an attempt to enable users to meet with less loss the added expense which the Guffey coal law is loading on the Chicagoland public. Inquiries should be accompanied by a stamped, self-addressed envelope. Items of general interest will be published.

Position of Drafts.

Maywood, Ill., Nov. 4.—We have a hot air furnace about four years old. Until this year we have been burning Pocahontas lump coal. As I am employed during the day, we have bought a ton of coke to try this month. Our furnace was thoroughly cleaned this year by the furnace company and the pipe going into the chimney was recemented in place.

A coal salesman tells us that our chimney draft is in wrong; that if we have it changed we can save about a ton of coal this year. At present the check is near the furnace and the draft near the chimney. The coal man said to move the draft damper nearer the furnace than the check draft is. I think that the furnace manufacturer ought to know how the drafts should be in order to have the furnace work properly. Perhaps you can help us. Is coke more expensive to burn than Pocahontas coal?

J. E. H.

Answer—We do not think that the relative locations of the check draft and flue damper are of very great importance, as they will function in either location. The important point is to have each set so it will perform its part in regulating the air through the fire to the minimum required.

The annual cost of heating by coke or Pocahontas lump coal is approximately the same. The only advantage of coke is that it is cleaner and does not smoke.

SEC. WALLACE 'ASTRAY WITH FACTS' ON IRON, SAYS STEEL INSTITUTE

New York, Nov. 13.—[Special.]—The American Iron and Steel institute today issued a reply to the statement made by Secretary of Agriculture Wallace in Washington Tuesday that "the pig iron reduction control of the big steel companies in 1933 was, in principle, one thousand times as damnable as the pig reduction campaign of 1933." The institute said that Secretary Wallace has "gone astray with his facts."

Wallace's remark was made in defense of the hog killing campaign of 1933, which resulted in the slaughter of 6,000,000 pigs. Farmers in 1933 and 1934 cut pig production 3 per cent, he said, when steel companies cut pig iron production by 80 per cent.

The institute said there was no basis for Wallace's reference to a "pig iron reduction control" plan.

"There was no reduction in the output of pig iron in 1933," the institute said. "On the contrary, there was an increase for the year of over 50 per cent compared with 1932, and this gain has continued.

"The reduced output of pig iron is not to be compared with the wholesale slaughter of pigs when millions of people were going hungry. Moreover, Wallace loses sight of the fact that reducing pig iron production occurs only in response to reduced demand, and that it does not destroy the nation's facilities for making iron when it is needed. When pigs are killed the nation's food supply is affected for a long time."

OFFER COLUMBIA PICTURES STOCK ISSUE TODAY

Public offering will be made today of 75,000 shares of preferred stock of the Columbia Pictures corporation by an underwriting group headed by Hemphill, Noyes & Co. The stock, which is priced at $50 a share, is said to be the first offering of securities of a motion picture company since the securities act became effective.

Proceeds will be used for new capital purposes, including expenditures for property improvements and enlargement of working capital. The sum of $819,897 will be used for the redemption of 17,261 shares of convertible preference stock now outstanding. It is contemplated that $600,000 will be used for the payment of bank loans and $150,000 for payment of a subsidiary mortgage.

The new stock is convertible into 9-10 of one share of common stock after payment of a 50 per cent common stock dividend Dec. 10, 1935. The conversion privilege runs to Nov. 15, 1941, with provision for extension to a date not later than Nov. 15, 1946.

CHRYSLER GROUP GETS JUDGMENT STAY IN LONDON

LONDON, Nov. 13.—(AP)—The defendants in the Chrysler Motor shares case today received a seven day stay of execution, pending a possible appeal.

Gilbert Beyfus, appearing for the plaintifs, Arnold de la Poer and the Suffolk Investment company, Ltd., said the judgment given yesterday by Justice Atkinson of the king's bench division would amount, including costs to £80,000 [about $394,000] of which £55,000 [about $270,000] represented damages and interest.

The judgment was awarded against Walter P. Chrysler, American automobile magnate; Bernard E. Hutchinson, Stephen D. Briggs, Joseph Fields, and the Chrysler corporation.

The stay was granted upon the defendants undertaking not to part with assets of Chrysler Motors, Ltd., except in the ordinary course of business, and also by paying de la Poer £2,000 and the plaintif's solicitors £18,000 on account.

AUTO MAKERS TO LIFT OUTPUT; DEMANDS HEAVY

Detroit, Mich., Nov. 13.—[Special.]—Automobile manufacturers have decided to increase production schedules for this month and December, due to the heavy public demand in the last few weeks and the sharply increased sales at the shows.

Assembly of new cars and trucks this month probably will total 375,000 units, a new all-time record for November and larger than any other month since 1929.

General Motors production is about 150,000 cars and trucks a month at present and will probably be kept near this figure for some time, William Knudsen, executive vice president, said today.

Yesterday Knudsen predicted at the Detroit auto show that 1936 output would total 4,150,000 cars.

NOTICE OF REDEMPTION of ALL 230 NORTH MICHIGAN AVENUE BUILDING CORPORATION SIX PER CENT FIRST MORTGAGE BUILDING AND LEASEHOLD GOLD BONDS [COMMONLY KNOWN AS CARBIDE AND CARBON BUILDING BONDS.]

NOTICE has been duly given that, in accordance with the provisions of Section 4 of Article V of the Indenture of mortgage or trust deed made as of the fifteenth day of May, 1928, by 230 North Michigan Avenue Building Corporation to The Bank of America [now Central Republic Trust Company], as Trustee, securing the payment of the principal of and interest on the Six Per Cent First Mortgage Building and Leasehold Gold Bonds issued by said 230 North Michigan Avenue Building Corporation under date of the fifteenth day of May, 1928, the assign of said 230 North Michigan Avenue Building Corporation and owner of the leasehold estate and all other interests and property conveyed and mortgaged by said Indenture to said Trustee to secure the payment of the principal of and interest on said Bonds, has duly elected to prepay and redeem on January 1, 1936, all of the unmatured said Bonds then outstanding, aggregating in principal amount $2,965,000, and being Bonds Nos. 1395 to 5410, both numbers inclusive, by paying in cash the principal thereof at par and all accrued interest thereon due at the date of such payment, together with a premium of one per cent upon the principal of said Bonds so prepaid and redeemed, all of said Bonds to cease to bear interest January 1, 1936.

Said Bonds may be presented for payment on or after January 1, 1936, to Greenebaum Sons Investment Company at No. 11 South La Salle Street, Chicago, Illinois, as provided in the said Indenture of mortgage or trust deed, or, at the option of the holder of any of said Bonds, to City National Bank and Trust Company of Chicago at No. 208 South La Salle Street, Chicago, Illinois, and must be accompanied by the interest coupons maturing July 1, 1936, and all subsequent interest coupons. The interest coupons maturing January 1, 1936, should be detached and presented in the usual manner, accompanied by all necessary ownership certificates required by the Federal Income Tax Law and Regulations. Registered Bonds must be accompanied by proper instruments of transfer.

Dated November 1, 1935.
CENTRAL REPUBLIC TRUST COMPANY, Trustee, and
WILLIAM L. O'CONNELL, As Receiver of Central Republic Trust Company.

EXTRA DIVIDEND OF 50c IS VOTED BY U. S. GYPSUM

Several Other Firms Take Favorable Action.

Directors of the United States Gypsum company yesterday declared an extra dividend of 50 cents a share on the common stock in addition to the regular quarterly payment of 25 cents and the usual disbursement of $1.75 a share on the preferred.

The company reported net profits for the nine months ended Sept. 30 of $2,888,935, or $2.08 a share on common stock, against $1,777,574, or $1.15 a share, in the corresponding period of last year. This was the first time that the company issued a nine months' statement. Reports have been made semi-annually heretofore.

Clear Up All Arrears.

Directors of Container Corporation of America voted a dividend of $19.25 on the 7 per cent cumulative preferred stock, clearing up all accumulations and providing for the current quarter's needs as well.

The board also announced that October earnings were in excess of the combined arrears and fourth quarter dividend requirements on preferred.

Penroad corporation ordered a payment of 20 cents a share on capital stock, the first disbursement since Sept. 15, 1931, when a similar payment was made.

Eastman Kodak Votes Extra.

Eastman Kodak company declared an extra dividend of 25 cents on common and a regular quarterly disbursement of $1.25. A similar extra dividend was paid Oct. 1.

International Mining company ordered a 5 cent extra in addition to the usual quarterly of 15 cents. Mueller Brass company voted an initial quarterly dividend of 20 cents on common.

Consolidated Paper company declared a quarterly dividend of 25 cents on common, placing the stock on a $1 annual basis, against 60 cents paid previously. Chicago Rivet and Machine company approved an extra of 12½ cents and the regular quarterly of 37½ cents on common. Equity corporation declared a dividend of 37½ cents on the $3 convertible preferred stock. The balance of 37½ cents will be added to accumulations.

Phone Commission Rules It Controls Radio Lines

Washington, D. C., Nov. 13.—(AP)—In a far reaching order, the communications commission held today that all telephone companies providing wires for broadcasting purposes are in interstate commerce and subject to its jurisdiction. The order was given in the case of the Rochester [N. Y.] Telephone company, which had failed to supply information requested by the commission under the 1934 communications act. The company was ordered to comply with the request.

Redemption

BLACKSTONE VALLEY GAS AND ELECTRIC COMPANY

Mortgage and Collateral Trust Gold Bonds, Series A, 5%

Due April 1, 1951

NOTICE OF REDEMPTION

TO THE HOLDERS OF the above mentioned Bonds issued under an Indenture of Mortgage dated April 1, 1926 between Blackstone Valley Gas and Electric Company and State Street Trust Company, Trustee:

NOTICE IS HEREBY GIVEN that the undersigned has called for redemption and payment, and intends to redeem and pay, on November 30, 1935, all of the outstanding above-mentioned Bonds, at one hundred three per centum (103%) of the principal amount thereof, together with the interest accrued thereon to the date of redemption, in accordance with the terms of said Bonds and said Indenture of Mortgage. Bonds should be presented for redemption and payment, and surrendered, with all unpaid coupons, together, in the case of Bonds registered as to principal otherwise than to bearer, with duly-executed instruments of transfer at the principal office of the Trustee, State Street Trust Company, corner of State and Congress Streets, Boston, Massachusetts. The principal and premium of any Bonds registered as to principal will be paid only to the registered owner thereof. Accrued interest to the date of redemption represented by the coupons maturing April 1, 1936, will be paid only to the respective bearers of such coupons. From and after November 30, 1935 said Bonds will cease to be entitled to the lien, benefits and security of said Indenture of Mortgage and will cease to bear interest.

BLACKSTONE VALLEY GAS AND ELECTRIC COMPANY
By JOHN W. KELLY, Treasurer.
Pawtucket, Rhode Island
October 31, 1935.

BLACKSTONE VALLEY GAS AND ELECTRIC COMPANY

Mortgage and Collateral Trust Gold Bonds, Series B, 5%

Due April 1, 1952

NOTICE OF REDEMPTION

TO THE HOLDERS OF the above-mentioned Bonds issued under an Indenture of Mortgage dated April 1, 1926 between Blackstone Valley Gas and Electric Company and State Street Trust Company, Trustee, as supplemented and confirmed by a Supplemental Indenture dated as of March 28, 1932 between Blackstone Valley Gas and Electric Company, State Street Trust Company and Dana M. Dutch, Trustees:

NOTICE IS HEREBY GIVEN that the undersigned has called for redemption and payment, and intends to redeem and pay, on November 30, 1935, all of the outstanding above-mentioned Bonds, at one hundred three per centum (103%) of the principal amount thereof, together with the interest accrued thereon to the date of redemption, in accordance with the terms of said Bonds and said Indenture of Mortgage. Bonds should be presented for redemption and payment, and surrendered, with all unpaid coupons, together, in the case of Bonds registered as to principal otherwise than to bearer, with duly-executed instruments of transfer at the principal office of the Trustee, State Street Trust Company, corner of State and Congress Streets, Boston, Massachusetts. The principal and premium of any Bonds registered as to principal will be paid only to the registered owner thereof. Accrued interest to the date of redemption represented by the coupons maturing April 1, 1936, will be paid only to the respective bearers of such coupons. From and after November 30, 1935 said Bonds will cease to be entitled to the lien, benefits and security of said Indenture of Mortgage and will cease to bear interest.

BLACKSTONE VALLEY GAS AND ELECTRIC COMPANY
By JOHN W. KELLY, Treasurer.
Pawtucket, Rhode Island
October 31, 1935.

AAA GETS VAST POWER TO RULE FARM PRODUCTS

Charter Permits Almost Any Activity.

Washington, D. C., Nov. 13.—[Special.]—Transfer of control of the Federal Surplus Relief corporation from the relief branch of the government to the Agricultural Adjustment administration has given the latter organization machinery even more extensive than that of the old federal farm board for buying and selling all kinds of farm products. The powers granted under the Delaware charter permit it to engage in any conceivable activity from manufacturing to dealing in real estate.

Chester C. Davis, AAA administrator, yesterday was elected to succeed Harry L. Hopkins as president of the corporation. Davis said that the name of the corporation would be changed to the Federal Surplus Commodities corporation and that Jesse L. Tabb, chief of the AAA special crops section, will be the new active manager.

Davis Explains Change.

The work of the corporation hitherto has consisted solely of purchasing surplus farm commodities for distribution as a form of direct relief, in some cases processing them before distribution. Davis explained today that, since the administration was taking the federal government out of direct relief and since congress at its last session gave the AAA a mandate to iron out crop difficulties through the purchase of surpluses, the change in control of the corporation was a logical one.

It is the intention to use the corporation's machinery in buying farm surpluses and moving them into consumption through the coöperation of state relief agencies, Davis said. However, the machinery which can be used to expend some $100,000,000 given to the AAA for operations in surpluses is a new and sharp weapon in the AAA's campaign for farm stabilization, and the powers granted the corporation are potentially tremendous.

Source of Funds.

Most of the funds available for the AAA represent one-third of the annual customs collections earmarked for the secretary of agriculture at the last session of congress for buying surpluses, encouraging exports of crops by benefits or subsidies, or to increase consumption by diverting crops from normal uses.

Virtual assurance that 12 cent a pound cotton loans of 1934, under which the government has control of about 4,000,000 bales, will be extended when they fall due Feb. 1, was given by Davis. While he indicated that the corporation would operate in many commodity fields, he specifically exempted the present cotton surplus from its jurisdiction.

CANADIAN WHEAT CROP FORECAST MUCH REDUCED

Canadian grain crops suffered materially from drought, black rust and frost this season, and the official estimate on the yield issued late yesterday showed a crop of only 274,000,000 bushels of wheat in all provinces. This was 16,000,000 bushels below the preliminary returns in September and compared with 276,000,000 bushels harvested last year. The three western provinces were estimated to have raised 256,000,000 bushels of wheat, a reduction of 8,000,000 bushels as compared with 1934.

Liberal reductions in the oats, rye and barley crops as compared with the previous estimate were indicated, but the yield of coarse grains in all instances was well above that of the previous season. Details follow:

	1935.	1934.
Wheat	273,971,000	275,849,000
Oats	416,369,000	321,120,000
Rye	10,610,000	5,423,000
Barley	87,512,000	63,742,000
Flax	1,433,000	910,000

Judge Halts Operation of Rosenbaum Company

Federal Judge William H. Holly yesterday instructed the trustees of the Rosenbaum Grain corporation to discontinue operations of the company pending a hearing on solvency scheduled for Nov. 25. The order does not affect the operations of the company's subsidiaries of which Chicago Elevated Properties, Inc., is the most important. The court issued the order on petition of creditors of the company.

Chicago Tunnel Co. Held Subject to I. C. C. Control

Washington, D. C., Nov. 13.—(AP)—The Chicago Tunnel company and the Chicago Warehouse and Terminal company were held in a report today by Earl M. Steer, interstate commerce commission examiner, to be common carriers and subject to provisions of the interstate commerce act. The full commission must pass upon the examiner's report. To determine whether the companies were subject to the railway labor act.

WOOL MARKET

BOSTON, Mass., Nov. 13.—Graded 64s and finer territory wools running bulk average to good French combing, with some average strictly combing staple, have been sold at 80@83c scoured basis. A fair quantity of good 12 month Texas wool has been moved 80@83c scoured basis.

Prices in cents per lb:

	Wednesday.	Yr. ago.
64s, 70s, 80s [fine strictly combing]	32@33	27@28
64s, 70s, 80s [fine clothing]	25@27	22@23
58s, 60s [½ blood strictly combing]	32@33	28@29
58s, 60s [½ blood clothing]	28@29	23@24
56s [⅜ blood strictly combing]	37	29@30
56s [⅜ blood clothing]	33@34	26@27
48s, 50s [¼ blood strictly combing]	37	28@29
48s, 50s [¼ blood clothing]	33@34	24@26
46s [low ¼ blood strictly combing]	32@33	24@26
36s, 40s, 44s [common and braid]	30@31	23@25

DRY GOODS.

NEW YORK, Nov. 13.—(AP)—Sales of cotton gray goods were larger today and the price tone was firmer. Colored cottons were in fair demand. Rayon yarns were strong. Wool goods mills were active on existing contracts but new business was slow. Raw silk was unchanged. Burlap was firm.

OFFICIAL WEATHER FORECAST

The official forecast for today and tomorrow and yesterday's table of records follow:

Wisconsin—Cloudy, possibly light snow or rain in northwest, colder Thursday; Friday cloudy, colder, much colder in east, south.

Indiana—Cloudy, warmer in east central Thursday; Friday unsettled, possibly rain in south, rain or snow in north, colder in north.

Lower Michigan—Fair, warmer in west, north Thursday; Friday possibly rain or snow; colder.

Upper Michigan—Cloudy Thursday, possibly snow, colder in northwest; unsettled Thursday night, Friday, snow, much colder.

Missouri—Cloudy, warmer in southwest, colder in northwest Thursday; Friday cloudy, colder.

Iowa—Cloudy, possibly rain or snow Thursday or Thursday night; fair Friday; much colder Friday, and in west, north Thursday.

Minnesota—Unsettled, possibly light snow in east, south, colder Thursday, much colder in east; Friday fair, cold.

North Dakota—Fair, colder Thursday; Friday fair, cold.

South Dakota—Cloudy, colder Thursday; Friday fair.

Nebraska—Unsettled, colder in east, south Thursday; Friday fair.

Kansas—Unsettled Thursday, possibly showers; colder Thursday in west, north, and at night in southeast; fair Friday.

Ohio—Cloudy Thursday, Friday; possibly light rain, colder Friday.

Place of observation. State of weather. Nov. 13, 1935, 7 p. m. Central standard time.	Direction of wind	Temp. 7 p. m.	Highest today	Lowest last night	Precipitation 24 hours
East central states—					
Alpena, clear	N.	32	40	30	...
Cairo, cloudy	N.E.	46	48	42	...
Chicago, cloudy	N.E.	43	44	41	...
Cincinnati, rain	N.E.	40	42	40	.26
Cleveland, cloudy	N.	40	40	40	.16
Detroit, cloudy	N.	40	42	38	...
Escanaba, clear	S.	38	42	24	...
Evansville, cloudy	N.E.	46	48	42	...
Fort Wayne, cloudy	N.E.	40	40	38	...
Grand Rapids, cloudy	N.E.	38	40	32	...
Green Bay, cloudy	E.	36	42	26	...
Indianapolis, rain	N.E.	38	40	38	...
La Crosse, cloudy	S.	40	46	26	...
Madison, clear	S.E.	38	44	30	...
Marquette, clear	S.	38	44	26	...
Memphis, cloudy	N.E.	44	46	42	...
Milwaukee, clear	S.E.	42	44	32	...
Nashville, cloudy	N.	48	50	42	...
Peoria, cloudy	E.	42	44	38	...
Sault Ste. Marie, clear	....	34	42	22	...
Springfield, Ill., cloudy	E.	44	44	40	...
West central states—					
Bismarck, snow	N.W.	16	20	14	...
Charles City, cloudy	S.	36	42	26	...
Concordia, cloudy	S.E.	38	48	28	...
Davenport, cloudy	S.E.	44	46	34	...
Des Moines, cloudy	S.	40	42	38	...
Devils Lake, snow	N.W.	14	18	8	...
Dodge City, cloudy	S.E.	54	64	32	...
Dubuque, cloudy	S.E.	42	46	26	...
Duluth, cloudy	N.E.	34	34	22	...
Huron, cloudy	N.	24	40	24	...
Kansas City, cloudy	S.E.	40	42	36	...
Keokuk, cloudy	S.E.	42	46	38	...
Minneapolis, cloudy	S.	38	40	30	...
Moorhead, rain	N.	20	22	12	...
North Platte, cloudy	N.E.	38	46	26	...
Oklahoma City, clear	S.E.	44	58	34	...
Omaha, cloudy	S.E.	38	40	32	...
Rapid City, cloudy	N.	28	36	24	...
Sioux City, cloudy	S.W.	38	38	28	...
St. Louis, cloudy	E.	44	46	40	...
Springfield, Mo., cloudy	S.E.	38	38	34	...
Wichita, clear	S.E.	38	46	30	...
Williston, cloudy	N.W.	14	20	12	...
Eastern states—					
Albany, rain	N.	38	40	36	1.16
Atlanta, clear	N.W.	52	58	48	.36
Boston, cloudy	N.	44	46	42	.04
Buffalo, cloudy	E.	34	36	34	.06
New York, rain	N.	50	68	60	.05
Oswego, rain	N.	36	38	34	.40
Philadelphia, rain	N.	58	72	64	...
Pittsburgh, rain	N.	38	46	46	.38
Raleigh, clear	N.W.	62	68	60	1.24
Washington, rain	N.	52	64	64	1.00
Gulf states—					
Abilene, clear	S.E.	58	68	38	...
Amarillo, cloudy	S.E.	56	68	36	...
Brownsville, clear	E.	68	74	52	...
El Paso, clear	N.W.	66	72	36	...
Dallas, clear	E.	48	58	40	...
Galveston, clear	N.	52	54	M	M
Jacksonville, clear	W.	60	70	66	.01
Miami, clear	S.E.	76	82	70	...
Mobile, cloudy	N.W.	50	54	48	...
New Orleans, cloudy	N.	56	56	52	...
San Antonio, clear	E.	62	68	42	...
Shreveport, cloudy	N.E.	44	44	40	...
Tampa, clear	N.W.	64	76	70	.08
Vicksburg, cloudy	N.E.	46	46	42	...
Mountain states—					
Boise, clear	N.W.	42	46	32	.02
Cheyenne, cloudy	N.	32	50	28	...
Denver, cloudy	N.E.	44	52	32	...
Havre, cloudy	N.W.	14	22	6	.04
Helena, cloudy	W.	36	40	28	...
Lander, cloudy	N.W.	32	40	16	...
Miles City, clear	N.E.	24	30	18	...
Phoenix, clear	N.	66	74	46	...
Pueblo, cloudy	S.E.	52	58	28	...
Salt Lake City, clear	N.W.	40	44	24	...
Santa Fe, cloudy	S.E.	44	54	28	...
Yellowstone Park, clear	N.W.	28	36	22	...
Pacific states—					
Fresno, clear	N.	58	60	42	...
Los Angeles, clear	S.W.	58	68	48	...
Portland, Ore., clear	W.	48	52	42	...
San Diego, cloudy	S.	58	60	52	...
San Francisco, clear	W.	58	62	48	...
Seattle, cloudy	S.W.	50	52	46	...
Spokane, cloudy	N.	36	38	34	...
Walla Walla, clear	S.	46	52	42	.02
Canadian—					
Battleford, cloudy	N.W.	0	6	—22	...
Edmonton, cloudy	N.E.	—2	4	10	...
Medicine Hat, clear	N.W.	4	14	2	...
Minnedosa, cloudy	....	12	16	—10	...
Montreal, cloudy	N.E.	34	34	30	.52
Qu' Appelle, cloudy	N.W.	10	14	—10	...
The Pas, clear	N.W.	6	16	—14	.01
Toronto, cloudy	N.E.	36	36	32	...
White River, clear	....	24	42	4	...
Winnipeg, cloudy	N.W.	16	16	12	...
Calgary, cloudy	E.	6	22	4	...

TRIBUNE FARM LAMBS SELL AT 63 MONTH PEAK

A sixty-three months' high of $10.75 was established in the lamb market yesterday by a shipment of exceptionally good natives from the Tribune farm. This sale also set up a new six year peak for November and was $1.80 above the low time last month.

Although the top sale showed an advance of 25 cents over the highest sale on the preceding session, the bulk of the day's offerings brought only steady to strong prices. Big packers obtained most of the good to choice slaughter stock at $10.25 to $10.50.

The cattle market came to life after several days of lethargy and new five year highs for November were established. Up to $13.50 was paid for long fed steers, the highest sale here since June and the highest for this time of the year since 1930. Advances of 15 to 25 cents were general in stock eligible to bring $11 or more, and many of the cattle selling down to $9.50 showed stronger undertone. However, below this line the market was slower, and some of the short feds selling at $9 and less were barely steady with the average of the preceding session.

Despite further advances in fresh pork at most distributing points, hogs declined 5 to 15 cents. Trading progressed slowly, most competition coming from smaller local interests who deal mostly in fresh pork. The top was $11.70 and the average showed 5 cents decline at $11.40.

CHICAGO LIVE STOCK

The following figures on hog prices include $2.25 per cwt collected for the federal government as processing tax. There is no processing tax on cattle or sheep. The price quotations given below are for 100 lbs of live animal.

HOGS.

Receipts, 17,000; shipments, 2,000.

Good to choice, 140@180	$11.45@11.65
Good to choice, 190@210	11.55@11.70
Good to choice, 220@250	11.55@11.70
Good to choice, 260@325	11.30@11.65
Good to choice, 350@400	11.00@11.25
Light packing sows, 270@350	10.65@10.85
Heavy packing sows, 350@550	10.40@10.75
Pigs, common to best	8.50@11.60

CATTLE.

Receipts, 7,000; shipments, 2,000.

Prime steers, 1,000@1,500	$12.50@13.50
Poor to best, 700@1,000	6.00@12.50
Low grade steers	4.25@ 5.75
Bulk of steers	8.00@12.50
Cows, choice to prime	6.50@ 7.50
Cows, good to choice	5.50@ 6.50
Cows, fair to good	4.65@ 5.50
Cows, common to fair	4.25@ 4.65
Cows, canners and cutters	3.00@ 4.25
Hefers, yearlings, fair to best	5.50@11.00
Hefers, common to fair	4.50@ 5.50
Stockers and feeders	4.50@ 9.25
Calves, poor to best	4.50@10.50

SHEEP.

Receipts, 10,000; shipments, 1,000.

Native lambs, fair to best	$10.00@10.75
Native lambs, common to fair	8.75@10.00
Native buck lambs, fair to best	9.00@ 9.50
Native lambs, culls	7.75@ 8.75
Fed west. lambs, good to choice	10.25@10.50
Shorn lambs, good to choice	8.25@ 8.50
Ewes, light, good to choice	4.75@ 5.00
Ewes, light, fair to good	4.00@ 4.75
Ewes, light, culls to fair	3.00@ 4.00
Ewes, heavy, fair to best	3.75@ 4.75
Yearlings, wethers	5.75@ 9.00
Bucks	2.50@ 3.50
Feedings lambs	9.00@ 9.40
Feeding ewes	3.00@ 4.25
Breeder ewes, solid mouths	5.00@ 5.25

COMPARATIVE PRICES.

HOGS—Bulk of sales yesterday	$11.10@11.60
One month ago	11.65@12.90
One year ago	7.70@ 8.20
Top yesterday, $11.70; average, $11.40.	
CATTLE—Bulk of sales yesterday	$ 8.00@12.50
One month ago	8.75@12.00
One year ago	5.50@ 9.00
Top yesterday, $13.50; average, $10.25.	
LAMBS—Bulk of sales yesterday	$10.25@10.50
One month ago	8.75@ 9.25
One year ago	5.75@ 6.75
Top yesterday, $10.75; average, $10.35.	

BIDS AND OFFERS

Range of prices on bids and offers on the Chicago Board of Trade, good all day today, follow:

	Bids High.	Bids Low.	Bids Close.	Offers High.	Offers Low.	Offers Close.
WHEAT.						
Dec.	.92⅝	.92⅛	.92⅛	.95¼	.94¼	.94⅞
May	.93¾	.93¼	.93⅜	.95⅝	.95	.95¼
July	.88	.87⅝	.88	.90½	.89⅝	.90⅛
CORN.						
Dec.	.58⅞	.58⅝	.58⅞	.60¼	.59¼	.60¼
May	.59	.58⅝	.58⅞	.59⅝	.59¼	.59⅝
July	.59⅞	.59⅝	.59⅞	....	....	....
OATS.						
Dec.	.26⅞	.26⅝	.26⅝	.26⅞	.26⅝	.26⅞
May	.28⅜	.28⅜	.28⅜	.28½	.28½	.28¼
RYE.						
Dec.	.49	.48⅝	.48⅝	....	....	....
May	.51¼	.51	.51	.52¼	.51⅞	.52¼

WHEAT IN U. S. FUNDS

Wheat prices per bushel in leading markets reduced to United States funds at rates of exchange when they closed:

	Wed.	Tues.
Chicago, December	$0.93¼	$0.94⅝
Winnipeg, December	.81⅝	.82⅝
Liverpool, December	.86⅝	.88⅝
*Do Russian	.93½	.94⅝
*Do Argentine	.96½	.97⅝
*Do No. 3 Manitoba	.97½	.98
Rotterdam, November	.78	.80⅝
Buenos Aires, November	.67⅝	.69⅝
Do December	.66¼	.67⅝

*Cash price.

CASH GRAIN

Official receipts of grain at Chicago Wednesday: Wheat, 9 cars; corn, 35 cars; oats, 24 cars; barley, 8 cars; soy beans, 24 cars. Range of cash grain prices per bushel in leading markets:

WHEAT.

	Chicago.	Kansas City.	St. Louis.
No. 2 red	98½	98½@1.04	....
No. 3 red	....	98¾@1.02½	1.00@1.01
No. 2 hd	....	1.01½	1.05
No. 2 mix.	98¾		

	Duluth.	Winnipeg.	Minneapolis.
No. 1 d. nr.	1.16⅝@1.25⅝	82¾	1.16⅝@1.25⅝
No. 2 d. nr.	1.14⅝@1.20⅝	80¾	1.14⅝@1.20⅝
No. 3 d. nr.	1.09⅝@1.18⅝	75½	1.09⅝@1.18⅝
No. 4 d. nr.	1.00⅝@1.13⅝	70	1.02⅝@1.14⅝

	Toledo.	Omaha.
No. 2 red	96½@97½	
No. 3 hd		97¾@1.03

CORN.

	Chicago.	Kansas City.	St. Louis.
No. 4 yel.	60 @62	62 @65	65½
No. 5 yel.	57½@59	60½	62 @63
No. 4 wh.	66	64 @67	....
No. 5 wh.	63 @64	....	....

	Minneapolis.	Omaha.	Peoria.
No. 3 mix.	53 @55	59 @60	....
No. 2 yel.	61 @62	65 @70	....
No. 3 yel.	59 @60	62 @64	....
No. 4 yel.	53 @56	58½@60½	59
No. 5 yel.	50 @52	55@57½	57½
S. grd.		50 @52	

OATS.

	Chicago.	Kansas City.	St. Louis.
No. 3 wh.	27½@29½	27½@29½	....
No. 4 wh.	25½@26¼	25½@28	29½

	Duluth.	Omaha.	Minneapolis.
No. 4 wh		25	23½@25
No. 3 wh.	26⅝@27⅛	26	25½@26½

	Winnipeg.	Toledo.	Peoria.
No. 2 wh	32½	33½@34½	
No. 3 wh	27¾		26½@27½

RYE, BARLEY, AND FLAX.

	Rye.	Barley.	Flax.
Chgo		30 @78	1.82¾
Mil'kee		75 @78	
Minn'lis	47⅝@48⅝	26 @66	1.75⅝@1.82¾
Duluth	47⅝@48⅝	26⅝@63	1.72 @1.75

Note—Above prices do not include tax of 30c per bu levied on wheat and 5c per bu on corn processed and used domestically. There is no tax on corn used for feeding.

GRAIN IN OTHER MARKETS

	Open.	High.	Low.	Close Nov. 13, 1935.	Close Nov. 12, 1935.	Close Nov. 14, 1934.
December Wheat.						
K. C.	.95⅞	.95⅞	.94⅞	.95⅞	.96¼	.98⅞
Mpls	1.06⅝	1.07	1.05⅝	1.06⅝	1.07⅝	1.06
*Dul	.92⅞	.93¼	.92⅞	.93¼	.93⅝	1.31
Wpg	.83	.83	.82	.82⅞	.83½	.78
†Lvpl.	.88¼	.88¼	.86⅝	.86⅞	.88⅝	.72
March Wheat.						
Lvpl	.83	.83	.81¼	.81¼	.83⅝	.77½
May Wheat.						
K. C.	.94⅝	.94⅝	.93⅞	.94¼	.95¼	.96
Mpls	1.04⅞	1.05	1.03⅞	1.04¼	1.05⅝	1.03⅝
*Dul	.91	.91	.89⅝	.90⅛	.91⅝	1.27⅞
Wpg	.87	.87¼	.85⅞	.86⅝	.81½	.82⅝
Lvpl	.82⅜	.82⅜	.80⅞	.80⅞	.82⅞	.79⅞
July Wheat.						
K. C.	.85⅝	.85⅞	.85⅜	.85¾	.86⅜	.90⅝
Mpls	1.01	1.01½	1.00½	1.01⅜	1.02⅛	.....
Wpg.	.87¼	.87¼	.86½	.87	.88	....
December Corn.						
K. C.	.58	.58½	.57⅞	.58¼	.58¼	.84⅜
May Corn.						
K. C.	.58	.58¼	.57⅞	.58	.58	.84
December Oats.						
Mpls	.24⅞	.25¼	.24⅞	.25	.24⅞	.53½
Wpg	.28	.28½	.28	.28½	.28	.41⅞
May Oats.						
Mpls	.26⅝	.26⅝	.26½	.26½	.26⅝	.50⅝
Wpg	.30	.30⅝	.29⅞	.30⅝	.30	.42⅞
July Oats.						
Wpg	.30⅜	.30⅜	.30⅜	.30⅜	.30¼	....
December Rye.						
Mpls	.44⅝	.45	.44⅝	.44¾	.44⅝	.70⅝
Dlth	.....	.....	.....	.45¼	.45½	.70
Wpg	.39⅞	.40½	.39⅝	.40½	.39⅞	.58⅛
May Rye.						
Mpls	.46½	.46⅞	.46¼	.46⅞	.46¾	.72½
Dlth	.....	.....	.....	.47⅞	.48	.72⅜
Wpg	.43¼	.43¾	.42⅞	.43⅜	.43½	.59⅛
December Feed Barley.						
Mpls	.36½	.36½	.36⅝	.36⅝	.36½	.70⅝
Wpg	.33	.33⅛	.32½	.33	.33¼	.50⅝
May Feed Barley.						
Mpls	.36¼	.36¼	.36¼	.36¼	.36½	.68⅞
Wpg	.35⅞	.36	.35⅝	.35⅝	.36¼	.53½
December Flaxseed.						
Mpls	1.72½	1.72⅝	1.72½	1.73⅝	1.72⅝	21.76¼
Dlth	1.72	1.72¼	1.72	1.72	1.72¼	1.80½
Wpg	1.38¼	1.38½	1.37⅝	1.37⅝	1.39⅛	1.35½

*Durum. †Exchange, $4.92; Tuesday, $4.93.

CHICAGO GRAIN PRICES

	Open.	High.	Low.	Close Nov. 13, 1935.	Close Nov. 12, 1935.	Close Nov. 14, 1935.
WHEAT.						
Dec.	93⅝	94	92⅝	93¼	94⅝	99⅝
May	94½	94⅝	93⅞	94¼	95¼	99¼
July	88¼	88⅞	88	88½	88⅞	93⅝
CORN.						
Dec.	59¼	59⅞	58⅞	59	59⅝	81
May	58⅞	59¼	58⅝	59⅞	58⅛	82⅞
July	60	60⅝	59⅝	60¼	60¼	82½
OATS.						
Dec.	26⅝	26¾	26⅝	26⅝	26¾	51⅜
May	28½	28½	28¼	28⅜	28¼	49⅜
July	28⅝	28⅜	28⅝	28⅜	28⅜	46¼
RYE.						
Dec.	48½	49¼	48¼	49¼	48⅝	70¼
May	51	51⅝	50⅞	51⅝	51	73⅝
July	....	....	....	52⅛	52¼	74⅝
FEED BARLEY.						
Dec.	....	....	....	41⅝	41	75½

Note: Above prices do not include tax of 30c levied on wheat and 5c per bushel on corn processed and consumed domestically. Tax on product exported is rebated.

HIDE FUTURES.

NEW YORK, Nov. 13.—[Special.]—Trade in hide futures was fairly active within relatively narrow limits. Scattered liquidation developed in the December which closed 2 points lower, while the distant positions were unchanged to 1 point higher. Sales were 67 lots or 2,680,000 lbs. Closing bids in cents per pound: December, 11.45c; March, 11.80c; June, 12.15c; September, 12.44c.

NAVAL STORES.

SAVANNAH, Ga., Nov. 13.—(AP)—TURPENTINE—Firm, 45c per gal; sales, 169 casks; receipts, 411; no shipments; stock, 46,514. ROSIN—Firm, sales, 1,107 brls; receipts, 1,316; shipments, 140; stock, 118,-683; quote: B, $4.30 per brl; D and E, $4.40; F, G, H, I, and K, $4.55; M, $4.60; N, $4.65; WG, $5.05; WW and X, $5.75.

WHEAT DECLINES ON WEAKNESS IN MARKETS ABROAD

Extreme Losses Shaved by Late Recovery.

Continued weakness in foreign wheat markets, with Liverpool declining over 2 cents and Buenos Aires as much as 3 cents a bushel, led to general selling on the Board of Trade yesterday. Prices dropped as much as 1½ cents to the lowest point since the middle of September, although a subsequent rally reduced the loss.

Buying by millers, who were removing hedges against sales of flour, and short covering appeared, but old crop months closed a cent lower. The July future was off a small fraction.

American mills were reported to have bought liberal amounts of local grade Manitoba wheat yesterday and United Kingdom mills were also said to have purchased liberal quantities, the total business for the day being estimated at over 1,000,000 bushels.

Ignore Canadian Announcement.

Announcement that the Canadian wheat board will not press its wheat for sale failed to have any effect on the market. The same statement has been made twice before and traders claimed it failed to clarify the situation as to the selling policy which would be followed.

December corn showed strength early, but weakened later on selling by commission houses and cash interests. It closed fractionally lower. Country offerings were again very light and receipts were small. There were no offerings of sample grade new crop grain in the cash market, the first time this condition has prevailed so far this season.

Closing Prices Lower.

Closing prices of principal December futures, with comparative quotations, were:

	Yesterday.	Tuesday.	Wk. ago.
Wheat	93¼c	94⅝c	97⅞c
Corn	59c	59⅝c	59⅝c
Oats	26⅝c	26⅞c	26⅝c
Rye	49¼c	48⅝c	49¼c

A marked change in general sentiment was noticeable in the grain trade after the markets had closed. Vague rumors of "good news to come out of Washington" and the strong upturn in the stock market led to a rush to buy offers on wheat for today. The offers sold as much as 2 cents over the close of the future yesterday, while bids were within ½ cent of the close. Offers on corn touched a premium of more than a cent.

LARD FUTURES ARE STEADY TO LOWER IN DULL TRADING

Trading in lard futures yesterday was not large and confined itself to the December and May deliveries, the close being unchanged to 12½ cents lower.

Cash lard closed at $13.37; loose, $12.57; leaf, $12.50, and bellies at $17.75 per 100 pounds. Prices in dollars per 100 pounds:

Lard.

	High.	Low.	Close Nov. 13, 1935.	Close Nov. 12, 1935.	Close Nov. 14, 1934
Dec.	$12.20	$12.15	$12.17	$12.17	$10.40
Jan.	......	......	12.07	12.10	10.50
March	......	......	12.10	12.10	.....
May	12.17	12.12	12.12	12.20	10.87
July	......	......	12.02	12.15	.....
Clear Bellies.					
Dec.	......	......	......	......	14.20

Note—Above prices include processing tax of $2.47 on lard and $2.62 per 100 lbs on bellies. Tax on product exported is rebated.

PRODUCE MARKETS

Fresh eggs were in moderate demand at unchanged prices yesterday. Receipts were 3,947 cases. Butter sold readily, with prices ½@1c per lb higher. Receipts were 10,352 tubs. Live poultry was steady, with receipts of 39 trucks. Demand for potatoes was slower, and Idahoes were somewhat easier. Receipts were 105 cars, with 329 cars on team track.

WHOLESALE CREAMERY BUTTER PRICES.

	Chicago Whole milk.	Chicago Centralized.	New York.	Boston.	Philadelphia.
93 score	32½	....	33⅝	....	34¼
92 score	31½	....	32⅝	33½	33⅝
91 score	31	....	32¼	32⅝	32⅝
90 score	30½	31	31½	32	32
89 score	30	30½	30½	31½	31
88 score	29½	29½	30	30⅝	30½

WHOLESALE CHEESE PRICES.

	Chicago.	Boston.	New York.	Philadelphia.
Twins	.16¼-16½	17½-18⅝		
S.Dais.	16⅝-17	17⅝-18	17½-17⅝	17½-17⅝
Y.Ams.	....	17⅝-18¼	17⅝-18	
Lghns.	17 -17¼	....	....	17½-17⅝

LIVE POULTRY—WHOLESALE.

Springs	18@18c	Hens	14@20c
Leg. chicks	15@15½c	Old roosters	14c
Turkeys	16@22½c	Ducks	15@18c
Geese	12@16c	Leg. hens	11@14c

FRESH EGGS.

Extra firsts	31½c
Fresh firsts	30@30½c
Current receipts	25@28½c
Dirties	20@22c
Checks	19@20½c

COUNTRY DRESSED VEAL CARCASSES.

50@60 lbs ..10@10½c 70@80 lbs..11@11½c
90@100 lbs ..12@15c 100@200 lbs..........14c

WHOLESALE DRESSED BEEF.

	Yearlings.	No. 1.	No. 2.	No. 3.
Ribs	24	23	22	9
Loins	30	33	30	10
Rounds	16½	14	13⅝	9
Plates	12⅝	13	12½	8
Chucks	16	12½	12	9

POTATOES.

Wisconsin, 100 lbs	$1.15@1.25
North Dakota, 100 lbs	1.30@1.45
Idaho russets, 100 lbs	1.95@2.10

FRUITS AND VEGETABLES

Wholesale prices for less than carlots at Chicago, as reported by the bureau of agricultural economics:

Apples, bu, Michigan	$ .75	to	$1.25
Asparagus, crate, Cal.	3.50	to	5.50
Beans, string, bu, La.	.75	to	1.50
Beets, bunch, Illinois	.01	to	.01½
Cabbage, crate, 70 lbs	.50	to	.65
Carrots, bu, Illinois	.25	to	.35
Cauliflower, crate, Mich.	.65	to	1.25
Celery, flats, Michigan	.40	to	.60
Cranberries, ¼ brl box	3.75	to	4.50
Cucumbers, bu, Florida	2.25	to	3.15
Grapes, 12 qt bask, N. Y.	.35	to	.40
Leek, bunch, Illinois	.05	to	.10
Lettuce, leaf, box, 10 lbs	.30	to	.40
Do head, crate, western	3.00	to	4.00
Onions, 50 lb sack, western	1.15	to	1.25
Parsley, box	.20	to	.25
Parsnips, bu, Illinois			.40
Peas, bu hamper, western	3.00	to	3.75
Peppers, 1½ bu crate, Cal.	2.25	to	2.75
Radishes, doz, hothouse	.25	to	.30
Rutabagas, 50 lb sacks	.40	to	.57½
Squash, lb	.01¼	to	.02
Spinach, bu, Illinois	.25	to	.60
Sweet potatoes, bu, Halls	.90	to	.95
Do Jersey	1.75	to	1.85
Tomatoes, lug, Cal.	1.00	to	2.00
Turnips, bunch, Illinois	.01½	to	.02

BENTON HARBOR PRICES.

BENTON HARBOR, Mich., Nov. 13.—[Special.]—Today's Benton Harbor fruit market prices were: Apples, bushels, Jonathans, 70 to 90 cents; Delicious, 95 cents; Winesaps, 65 cents; Grimes Golden, 70 cents; Baldwins, 60 cents. Potatoes, hundredweights, No. 1, $1.25; No. 2, 85 cents.

COMMERCIAL GRAIN STOCKS

Stocks of commercial grain in store and afloat at leading domestic points, as compiled by the bureau of agricultural economics:

	This week.	Last week.	Last year.
Wheat	84,413,000	84,326,000	105,147,000
Corn	2,407,000	2,060,000	57,012,000
Oats	45,585,000	45,701,000	24,722,000
Rye	9,433,000	9,088,000	12,975,000
Barley	19,391,000	18,436,000	18,704,000
Flax	2,919,000	3,356,000	1,222,000

Stocks of foreign grain in bond in the United States:

	This week.	Last week.	Last year.
Wheat	31,907,000	32,068,000	19,274,000
Corn	179,000	352,000	....
Oats	241,000	156,000	45,000
Rye	49,000	86,000	42,000
Barley	102,000	113,000	604,000

WANT AD · INDEX ·

	Page.	Col.
Apartments—See To Rent.		
Auction Sales	34	8
Automobiles—		
Used Automobiles—For Sale	35	1
Trucks	35	5
Wanted	35	5
Loans	35	5
Tires	35	5
Trailers	35	5
Barter and Exchange	34	8
Bar and Store Fixtures	34	8
Billiards, Bowling [See Bus. Direc.]	35	5
Board and Lodging	33	5
Boats, Yachts, Etc.	33	6
Building Material	33	6
Business Opportunities—		
Business for Sale	35	6
Partnerships and Investments	35	6
Concessions, Locations, and Leases	35	6
Merchandise and Novelties	35	6
Business Service	35	6
Wanted	35	6
Business Personals	32	6
Business Directory	35	6
Cemeteries	18	8
Clothing, Furs, Etc.	33	8
Coal and Wood	35	8
Collections	35	6
Dancing Schools	33	6
Death Notices	18	7
Dogs, Cats, Birds, Poultry, Etc.	35	8
Dressmaking and Millinery Schools	32	5
Employment Agencies—Men	33	1
Employment Agencies—Women	33	4
Help Wanted—Men	32	8
Help Wanted—Men	33	1
Help Wanted—Women	33	3
Hotels and Apartment Hotels	34	1
Home Furnishings	33	7
Home Furnishings Wanted	33	8
Household Appliances	35	8
Instruction	33	6
Jewelry, Watches, etc.	34	8
Legal Notices	34	8
Loans—Personal and Business	34	8
Lost and Found	33	8
Machinery and Equipment	33	7
Mortgages [see Real Estate Loans]	34	6
Motor Buses—For Sale	35	5
Moving, Storage [see Business Direc.]	35	6
Mattresses [see Home Furnishings]	33	8
Musical and Dramatic	34	8
Musical Instruments	33	7
Office Furniture and Devices	34	8
Painting and Decorat'g—See Bus. Dir.		
Personal	33	7
Pianos [see Musical Instruments]	33	7
Piano Tuning [see Business Direc.]	35	6
Radios, Supplies, and Service	32	8
Real Estate—		
Apartment Buildings	34	5
Houses	34	5
Vacant	34	5
Oak Park, Austin	34	5
Suburban	34	5
Resorts	34	5
Farm Lands	34	5
Industrial Property	34	4
Miscellaneous	34	5
Wanted	34	6
For Exchange	34	6
Loans, Mortgages	34	6
Sewing Machines	33	8
Situations Wanted	32	6
Sporting Goods	33	8
Store and Bar Fixtures	34	8
Stoves—[See Household Appliances]	35	8
To Rent—		
Rooms	33	8
Rooms	34	1
Houses	34	2
Apartments	34	2
Apartments and Rooms to Share	34	3
Furnished Apartments	34	3
Stores	34	4
Offices and Shops	34	4
Industrial Property	34	4
Travel	33	7
To Lease and Wanted to Lease	34	6
Trade Schools—Men	33	6
Trade Schools—Women	33	6
Typewriters and Supplies	33	8
Wanted—To Buy	32	8
Wanted—To Rent—		
Rooms	34	1
Offices, Stores and Lofts	34	4

Box Number Ads

Reply by phone as well as by letter may be made to any Tribune Want Ad with a box number as an address, except Help Wanted advertisements. Call SUPerior 0100 Local 257. Your name, address and phone number will be placed at once in the box of the advertiser.

$100.00 Reward

will be paid by the Tribune for information leading to the arrest and conviction of any one obtaining money fraudulently through Want Ads published in its columns.

Convenience

A Want Ad-Viser is as near to you as your telephone. If you have a telephone, your ad will be charged to you. If not, or if you prefer, a Tribune man will call at your home or office.

Ad Writing Assistance

The Tribune maintains an expert ad writing department to help you word your Want Ad to secure the best results. There is no charge for this service.

24-Hour Service

Tribune Want Ad-Visers are on duty 24 hours a day, every day of the year, to receive Want Ads by telephone or at the Want Ad Store, 1 South Dearborn. The Want Ad Store in Tribune Tower is open daily until 10 p. m., Sunday until 5 p. m.

or Want Ad Offices

Call SUPerior 0100—Want Ad-Viser

BUSINESS PERSONALS.

BALDNESS AND ALL SCALP DISORDERS corrected or no charge. Don't resign yourself to the embarrassment of thinning hair. We restore the growth. Correct fundamental cause based on 42 years' experience teaching hair culture. Call and see actual proof. Free analysis.
MOLER SYSTEM,
59 E. MONROE, 2D FLOOR.

HAIR TINTING, $1 including shampoo and set. GENUINE OIL PERMANENTS, $1, including trim, shampoo, set. SELAN'S, 2744 Milwaukee-av. at Spaulding-av. 1549 W. 63d-st. at Ashland-av.

FREE MARCEL'G—MON. P. M., TUE. AND Sat. a. m., Wed. eve., 6 to 9, and Thurs., all day. FREE HAIRCUTTING and FINGER WVG. Wed., Thur., Fri., and Sat. a. m. and Fri. eve., 6 to 9. HAIR DYE Wed. p. m. PERM. WV., $2 any day. Exp. Superv. DeLEE, 30 W. Wash., Cent. 8225.

CROQ. PERMANENT — INCL. HAIRCUT, shampoo, set, rinse, $1; hair dye, including dye, $1.50; free marcel wave. HEIM, Loop, 6 E. Lake-st. Also South, 1019 W. 63d-st.

PERMANENTS GUARANTEED—INCLUDES everything, with all curls wanted. $1.25. 159 N. State-st., Suite 814. Cent. 5446.

$3 REAL PERM., $1 COMP.; RING ENDS. Helen Mae, lic. oprs. 14 W. Wash. Dea. 6888.

RADIOS, SUPPLIES AND SERVICE.

SCOTT CUSTOM BUILT RADIOS Get war news from Foreign countries. Only a few more former MODEL 15, ALL WAVE receivers available at $115. Laboratory reconditioned and guaranteed 5 years. Studios open evenings to 9; Saturday 5. 4450 RAVENSWOOD-AV. LONgbeach 5172.

PHILCO—8 TUBES, NEW, WAS $100; NOW $74.50 with tubes. Terms. LYON & HEALY, 243 S. WABASH-AV.

100 HOME AND AUTO RADIOS — MUST sac. R. C. A., Philco, Majestic, Motorolas as low as $17.95. Op. eves. 601 W. Wash'ton.

PHILCO — R-C-A VICTOR — ZENITH, ETC.— Samples, repos.; $5-$10-$15. Values up to $75. Edison Whse., 766 W. Jackson. Op. eve.

A. C. D. C COMPACT, $5.95. DLRS. WRITE for circular. Economy, 1301 Michigan.

1935 AUTO RADIO—COMPLETE. NO SUPpressors; $19.95. 2532 Cottage Grove.

MOBILE AMPLIFIER — COMPLETE WITH mike and pick-up; barg. Newcastle 1216.

PHILCO RADIO—'35; TABLE MOD.; ALL wave set; $30 cash. 1619 W. 87th. Bev. 4580.

Service, Repair, Etc.

50C—RADIO SERVICE—50C Any place; work guaranteed. Albany 2898.

WANTED TO BUY.

WE BUY PIANOS—HIGHEST PRICES PD. 5951 S. ASHLAND. HEM. 0540.

SITUATIONS WANTED—MEN.

Bookkeepers and Clerks.

BKPR.—15 YRS.' EXP. FULL CHARGE. Reas. salary. Address H 563, Tribune.

BOOKKEEPER—AGE 30; 8 YEARS' EXP.; will leave city for steady position; have car. C. J. Perkins. Humboldt 6469.

BKPR.-ACCOUNTANT — MID-AGED; $15 per week. Address F 462, Tribune.

Accountants and Auditors.

ACCOUNTANT, AUDITOR.

Highest grade, broad thorough experience, competent to handle all corp. acctg. and auditing affairs completely, systematize, organize, etc. Valuable financial exper., capable office mgr. Well exper. as pub. acct., live worker. highest refs. $4,000. Address J 100, Tribune.

ACCOUNTANT — WITH CONSTR. EXP.— wants to work with firms regarding auditing, budgetary control and general bookkeeping. Phone Randolph 2811.

C P. A.—DESIRES PART TIME ACCOUNTing work at regular intervals or when needed: 12 yrs. public accounting and all phases of acctg. and taxes. Dorch. 10331.

Executives and Managers.

A1 EXECUTIVE.

Ten yrs. with pres. firm in exec. positions. Service marked by series of promotions. Now have 12 assistants operating 250 ret. outlets. Current work includes organizing and directing sales campaigns, analyzing, mailing, costs and pay rolls, [illegible]. Am fitted for position gen. mgr., div. mgr., sales mgr., or asst. [illegible] age 34, marr. [illegible] highest standing pres. firm. Desire change [illegible]. If you need a loyal resp. thoroughly seasoned man address H 09, Tribune.

FACT. SUPT. OR MGR.—EXECUTIVE OF proven ability; 16 yrs. practical exp. design, production, plant work systems, time study, sales promotion, general business administration. Address H 479, Tribune.

EXECUTIVE OR SECY.—AGE 33; BROAD experience in auto. ins. underwriting, sales and office management, corres. and secy. to busy executive or support, leading to this field. Address H 500, Tribune.

WTD.—RESP. POS. EXP.; 4 YRS. HARDware and impl., 14 yrs. [illegible] sales and [illegible] sta. mgr. Address H 490, Tribune.

OFFICE MANAGER—12 YRS.' EXPERIENCE acctg., correspondent, cashier, mtg. financial; age 34. Apt. 819, Diversey 5320.

EXECUTIVE—34. A1 EXP. SALES, ACCTG. credits and office mgt.; can get results; future most important. Address H 535, Tribune.

COLLECTION AND CREDIT MGR.—48, 25 yrs.' exp. handling city and country installments; best of refs. Address H 594, Tribune.

YOUNG MARRIED MAN—EXP. GROCERY store manager. Willing to travel. ADDRESS D S 36, Tribune.

PUBLICITY, DIR. MAIL, LAYOUT—15 YRS.' exp. I could do your work and get results. Address H 98, Tribune.

CREDIT MANAGER—EXP. REF. KNOWS his stuff. Atlantic 2784.

Professions and Trades.

ATTENTION! IMPORTERS.

Young man, thoro knowledge importcustoms; full or part time; saving guaranteed. Address H 500, Tribune.

ASST. PLATER—24. CAP. REL. EFFIcient, 5 yrs.' exp. Address H 474, Tribune.

BAKER—ALL AROUND; 17 YEARS' EXP.; reliable. Humboldt 6068.

CANDY SALESMAN—ORDER PICKER OR packer. Experienced. Lawndale 3088.

CARPENTERS—GEN. BLDG. CONTRACTors; will work for any price. Harrison 8755.

CARPENTER — REMODELING OR NEW work, 60c an hour. References. Monroe 3782.

CARD AND SIGN WRITER—8 YRS.' VAR. exp.; rapid. Bittersweet 3333. Sherman.

DIEMAKER — FOR ROUND AND OVAL dies. Phone Diversey 3196.

EXP. RADIO, REF. SALES—IDEAS TO INcr. your bus. 50%. Kurth. Hyde P. 7425.

HOME WORK EVENINGS, SPARE TIME. patents prepared and prosecuted; spec. mchy. designed, inventions developed, [illegible] compt. serv. reas. Address H 400, Tribune.

I DON'T WANT MONEY, I WANT TO DEvelop a future. Grad mech. engineer, 2 yrs. mfg. exp. [illegible] Address H 531, Tribune.

LAUNDRY—18 YRS.' EXP. ALL SERVices, Manager, Supt., Lic. Eng. Web. 4283.

PAINT, PAPER, CALCIMINE—NEAT WORK Reas. [illegible] Bittersweet 8261.

REPORTER—25—EMPLOYED; SEEKS CONnection with trade journal, house organ, publicity. Address F 535, Tribune.

STAT. ENG.—LIC.; LAST PLACE IN CHGE. of hotel. Address H 442, Tribune.

WELDER—GRADUATE ELEC. AND GAS schools; reas. wage; ex. ref. Jun. 3228.

Salesmen.

SALES ENGINEER — ELECTRICAL — MEchanical trained; age 45; desires return old territory, east, south; 25 years experience. Employed Milwaukee. Family east. Address D S 30, Tribune.

12 YRS.' WHLS. SELLING TO DLRS. AND jbrs., cars, trks., gd. refs.; age 41; can avail. now. Address F 592, Tribune.

HARD WORKING SALESMAN DES. LINE west coast. Address H 477, Tribune.

Clubs, Hotels, and Restaurants.

CHEF—47, ALL AROUND EXP. PASTRY, wants steady job. [illegible] Lin. 5116.

COOK—GOOD ON DINNERS; RELIABLE, sober, steady wk. Address H 586, Tribune.

COOK—CHINESE, WANTS WORK OR CONcession, a kitchen in tavern. Vic. 8545.

COOK—14 YRS. R. R. AND HOTEL EXP. Go any place. Al Chicago refs. Ken. 6804.

COUPLE—MIDDLE AGED, MANAGER APT. hotel or rm. house. Midway 5447.

DINNER COOK—EXPERT CHEF; 8 HRS. Reas. wages. Address H 462, Tribune.

House Servants.

COOK-HSEMAN.-BUTLER—EXP., CITY REF. Filipino. Superior 6322.

COUPLE—EXP. COOK, CHAUF., BUTLER. cook. References. Kenwood 1325.

COUPLE—COL.; 17 YRS. EXP. NO SUB.; no laund.; [illegible] Drex. 6456.

HOUSEMAN—WHITE; GEN. WORK; GOOD refs.: rel. Sunny. 4278.

Chauffeurs.

CHAUFF.—COL.; SINGLE; EXP. IN TOURing. A1 refs. with A1 people. ADDRESS X 530, TRIBUNE.

CHAUFFEUR—PRIVATE; SINGLE; FREE to travel. Address F 522, Tribune.

CHAUFFEUR — WHITE; EXP. OTHER WORK: handy man. Address X B 463, Tribune.

Janitors and Porters.

JANITOR—WHITE: EXP.; REFS.: LARGE or small bldg.; sober. Address H 564, Tribune.

JANITOR—HANDY MAN, 38; EXP.; $40 mo. sal. Elderly man. Address H 595, Tribune.

Stenographers, Typists, Etc.

CLERK-STENO.—H. S. BUS. COLL. GRAD. Good driver, small sal. Austin 8273.

FAN FOLD BILLER, TYPIST, GEN. OFF. 5 yrs. exp. [illegible] Merr. 3753.

SECY.-STENO.-DICT.—5 YRS. EXP. COLL. educ.; [illegible]

STENO.-SEC.-DICT.—SOME BKPG., DICT. lic. atty., [illegible] experience. Address H 483, Tribune.

STENO., CLERK—H. S. AND B. C. GRAD.; neat app.; small starting sal. Bou. 0968.

STENO.-TYPIST-GEN. OFFC. WORK; EXP.; good ref. Fr. 2257.

TYPIST-CLERK—23; H. S. GRAD.; KNOWS Ger.; with future; reas.; refs. Bit. 9827.

Miscellaneous.

EXPERIENCED IN OFFICE WORK, SELLing, chauffeuring with good safety record. Married; 2 child.; age 34; amb. good refs. Position with prospect pref. Palisade 7770.

I WANT A HARD JOB—ANY KIND SALES promotion [illegible] writing. Address H 503, Tribune.

WHAT HAVE YOU TO OFFER N.-U. GRADuate? Address F 519, Tribune.

YG. MAN—MECH. INCL., HEALTHY, DEP.; sincere; have car; want steady work; day or night. [illegible]

AMBITIOUS YG. MAN—OWNS CAR AND can type. [illegible] Jun. 6697.

GENERAL OFFICE, TIMEKEEPER, SALESman—Experienced. Midway 5447.

CAR AND DRIVER FOR PARCEL DELIVery; exp. [illegible] Wentworth 1149.

CAPABLE YNG. MAN NEEDS A JOB—CAN do anything. [illegible] Rep. 1225.

FIREMAN OR ASST.; WILL GO TO STATIONARY eng.—Exp. Address H 476, Tribune.

OFFICE MAN—EXP. ADVTSG., WILLING to do anything. Rel. Keyst. 1462.

EXP. IN ALL BRANCHES WHOLESALE shoe line. Mid. age. Address H 489, Tribune.

LT. WK. OR MESSENGER SER.—MID. aged man. Address H 290, Tribune.

DO YOU NEED A CAP. YNG. MAN? WILL wk. any gd. job anywhere. Cicero 2894-J.

SITUATIONS WANTED—WOMEN.

Bookkeepers and Clerks.

BOOKKEEPER—FULL CHG., AUTO MERcantile and mfg. exp. Hyde Park 1470.

BKPR.-ACC., CASH, CR. COLL. STENO. age 27; 10 yrs. exp. [illegible] Ab. 6919.

EXPERT BKPR., ACCOUNTANT, OFFICE mgr.; ex. ability. [illegible] Ber. 9821.

Executives and Managers.

TEA ROOM MANAGER—8 YR. EXP. HIGHest refs. Address F 481, Tribune.

Domestics and Cooks.

COMPANION COOK, MAID—TO ELDERLY lady, $30 mo. [illegible]

COOK—WHITE, EXP.; CITY REFS. $12-$15. Call Lincoln 1265.

COOK, BAKE, SERVE—LIGHT LAUNDRY; neat col. maid; ref.; go. Oak. 3444.

COOK—FIRST CLASS; COL.; NEAT, RELI. best city refs. [illegible]

COOK—GOOD [illegible]; COL.; HOTEL OR club; refs. Atl. 3424.

COOK AND 2D MAID—WORK TOGETHER; fine refs. Address F 469, Tribune.

EXP. COLORED WOMAN—UNDERSTANDS managing [illegible]

GENERAL HSWK.—GOOD COOK. COLORED woman. Good refs. Lincoln 3222.

SITUATIONS WANTED—WOMEN.

Domestics and Cooks.

GEN. HSWK.—EXPER.; GENTILE FAMILY; Swedish; $14-$15. Vincennes 5754.

GEN. HOUSEWORK—BY DAY OR WEEK; go home nights; refs. Diversey 7365.

GEN. HSWK.—WHITE; EXP.; GENTILES pref.; refs.; $10-$12. Kedzie 8568.

HSWK.—CAPABLE, NEAT; LIGHT COLored, [illegible] Ken. 3726.

HOUSEWORK, EXP. MAID. GOOD COOK. Ref. Address D S 7, Tribune.

HSWK. — GD. CK.; SERVE 1-3 ADULTS; exp.; ref.; no laun. Address F 495, Tribune.

HSKPR.—FOR CPLE. OR SM. ADULT FAM. GENTILES; EXP.; REFS. BUC. 7344.

MAID—COL.; HSWK., COOKING; CAPL. rel.; city. sub. refs. Boul. 3797.

MAID—COL. NEAT; EXP.; GOOD COOK; refs. Atlantic 2831. Rm. 22.

MIDDLE AGED WOMAN — COOKING AND gen. hswk.; $12. [illegible]

NURSEMAID—WHITE. THOROUGHLY EXP. N. S. preferred. $10. Lake View 0309.

WOMAN—MIDAGED.; EXP.; GOOD COOK; any kind light work; excl. ref. Ked. 7378.

Couples.

COUPLE—CHAUF., BUTLER; WOMAN CK., hswk.; exp.; in or out city. Del. 2406.

COUPLE—TO MANAGE ROOMING HOUSE EXP. REFERENCE. DIVERSEY 0362.

COUPLE—WHT., AGES 35. WANT REST. wk. Man cook or janitor work. Hem. 0581.

HSEMAN., CHAUFF., GARDENER; WIFE, cook, genl. hswk. Will lv. city. Mid. 3473.

Clubs, Hotels, and Restaurants.

A1 COOK—PASTRY PREF.; TEAROOM OR club; long exp.; city ref. Mid. 1130.

COOK—1ST CLASS GERMAN-AUSTRIAN; gd. ref.; gd. wkr. Lin. 8549.

INTEL.; 35; PL. PERSNLTY.; SALES ABIL., 8 yrs. htl. cash.; gd. refs. Sou. Shore 3460. B.460.

Housekeepers and Caretakers.

GIRL—GER.-AMER., COMPETENT, COOKing, hskpg. Refs. Diversey 6340.

GOOD HSKPR. AND COOK IN MOTHERless home—Ave 40. City refs. Sun. 4278.

HSKPR.—WIDOW 43; EDU.; CAP., GD. MGR.; old. lady, cpl. emp. or mthrls. hm. Edg. 0351.

HSKPR.—WIDOW; NEAT; GD. PLAIN COOK; gentile; no small children. Triangle 2058.

Dressmakers and Seamstresses.

DRESSMAKER—LONG EXP.; ALTER. AND remodel, your home or mine. Ed. 3710.

GOWNS, COATS MADE, REMOD., HOME or out, $25c hr. to new customers. Lon. 4234.

Laundresses and Day Work.

EXPERIENCED GERMAN LAUNDRESS—With ref., wishes day work. Kedzie 3506.

LAUNDRESS — COL.; CLEAN WINDOWS, woodwork. Sunday $2. Kenwood 0304.

LAUND.—FIRST CLASS; OR CLEANING; $2 carfr.; 1 or 2 week days. Sund. Norm. 6267.

LAUNDRS.—A-1. FAST CLEANER; EXP. worker; any day; $1.50 carfare. Atl. 1224.

LAUNDRY CLEANING—WH. REL. WILLing wkr.; $2 day, carfare. N. S. Bit. 5141.

LONG EXP. SCAN. WT. LAUNDRY. MON. Tues. Also take fam. wash home. Rav. 3505.

Nurses and Governesses.

GRAD. NURSE—COMPANION TO ELDERLY person; can take trips; exp. traveler; music, Germ., English. Reas. salary expected. Address F 496, Tribune.

NURSE—ELDERLY OR INVALID, AS COMpanion or secretary; travel; first class city references. Address F 460, Tribune.

NURSE-PRAC. CARE ELDERLY PERSONS or mental cases. Travel. Long. 4230.

NURSE—ANY CASE; DISENGAGED. $12. Longbeach 3000, Room 317.

NURSE OR HSKPR.—HSP. TR.; ANY CASE. Dr.'s ref.; Gd. cl. Stay. zo. Inv. $10. Lin. 4880.

NURSE—PRACT. COMP. SEMI-INV.; RELI. comp.; unincumb. A1 ref. Lincoln 6094.

NURSE—for infants. Sal. $15. Mid. 6344.

PRACTICAL NURSE—INVALID, ELDERLY or chronic; lady. Bittersweet 6542.

Stenographers, Typists, Etc.

ALL ROUND OFFICE WKR.—NEED JOB; sec. steno, switch., bkpr. Shel. 0843.

A-1 STENO.-TYP.—DICTAPH. EXP.; COLL. educ.; young. Address F 456, Tribune.

SWCHBD.-RECEP.-STENO.—INTEL. TACT efficient. 8 yrs. exp. Shel. 8366.

A-1 STENO.—OFF. DET., FAST ACCU.; 10 yrs. var. exp. Temp. or perm. Lo. Pens. 1742.

GEN. OFF. WK., EXC. DETAIL. STENO.—Conscientious; sal. secondary. Spa. 6311.

SECY.-STENO.—EXP. OPER.—FILING. EXP. KEYSTONE 8688.

SEC., STENO., CORRES.—A1; UNIV. ED.; 7 yrs. exp.; off. det.; neat. Div. 4440. Apt. 801.

SECY.-STENO.—EXP. YOUNG, COMPEtent, coll. grad. Also adver. exp. Regent 2308.

SEC.-SWBD.-ASST. BKPR.—8 YRS.' COMmercial exp.; gent. Van Buren 0414.

SEC.-STENO. — EXCELLENT EXP. SALES and advertising.; coll. ed. Albany 0073.

STENO.—A1; ASST. BKPR.; SWBD.; EXL. exp., incl. pub. steno., tech. bldg.; refs. Alb. 8314.

STENO.—EXC. ALL OFFICE DETAIL; RAPid, efficient; 7½ years' exp. Cen. 0096.

STENO.—KNOW BKPG.; LEGAL EXP.; excellent typist. Van Buren 3769.

STENO.—AMB. BEGINNER; H. S. AND B. C. grad. Knowl. comp. acc. exp. Vin. 3176.

STENO.—A1; OFC. DETAIL; H. S. & B. C. grad.; young begr.; refs. Went. 2227.

STENOGRAPHER-SECRETARY—PERM. OR temp. Address F 463, Tribune.

STENO.-SECY.—ATTRACT.; UNIV. GRAD.; gen. off. wk. Bit. 3800, Apt. 707.

STENO., GEN. OFFICE—H. S. AND B. C.; young, capable, alert begr. Graceld. 3237.

STENO.-BEGR.—H. S.-BUS. COLL. GRAD.; alert, neat, accurate; reas. sal. Arm. 8011.

STENO.-TYPIST—GEN. OFF. EXPER.; CAP.; neat; fast; ref. E. Ill. Rel. 4584.

STENO. — GRAIN AND FINANCE EXP. Half days preferred. Edge. 0039.

STENO.—AGE 18; BEGINNER; CAPABLE; willing to learn. Canal 3818.

STENO.—SOME EXP.; H. S AND BUS. COLL. grad. Start small salary. Boulevard 0967.

SWITCHED.-TYPIST—7 YRS. UNIV. 6 YRS.' exp.; exc. refs. Whi. 5700. Apt. 110.

Miscellaneous.

NEAT APP. COL. GIRL—STOCK, LIGHT off. wk., [illegible] Oak. 3970.

COMP. TO LADY—REF. MID-AG. WOMAN—[illegible] Address F 406, Tribune.

COLL. GIRL—EXCH. SEW. FOR ROOM AND board. Prefer north. Randolph 1575.

Nurses' Registries.

WINTHROP NURSES REG. — [EST. 25 yrs.] Fulton. [illegible] Pract. and Infant. Also Child NURSES. Sheldrake 3900.

Employment Agencies.

EXP. DOM. HELP—WHITE-COL.; HOTEL rest. help; cooks. Drexel Emp. Oak. 1182.

HELP WANTED—MEN.

The Tribune does not knowingly accept Help Wanted advertisements which misrepresent the nature or terms of employment, or advertisements for Sales Help which are seeking to sell some type of product or service to be sold and the form of compensation. Report any misrepresentations or requests for a cash bond, deposit, or investment for samples not stated in the advertisement to the Tribune. Superior 0100. Local 328 (for complaints only).

Stores and Offices.

SHOES.

Part time work for men thoroughly trained in shoe selling. [illegible] Apply Employment Office, 2d floor, 9:30 a. m. to 12 noon.

WIEBOLDT'S

Ashland, Monroe, and Ogden

SHOE SALESMEN—STEADY AND EXTRA. Excellent salary; experienced. MALING BROS., 6320 S. Halsted-st.

WANTED — RENTING MAN, FAMILIAR with industrial property. Apply after 4 P. M. Room 430, 29 S. La Salle.

Executives and Managers.

CREW MANAGER.

With 5 passenger closed car and successful direct sales experience. Apply 838 W. 63d-st.

Professions and Trades.

AIR BRUSH ARTIST—PICTORIAL MUST be rapid. Address X C 550, Tribune.

Automatic Screw Machine

Setter men for Brown & Sharpe automatic with job shop exp. [illegible] Address Z A 575, Tribune.

AUTO SERVICE FOREMAN — STEADY; must be good on Chrysler products. Service rel. [illegible] Address F T 108, Tribune.

BARBER—YNG. AMER., 1ST CLASS. 21 ladies' hair cutter. Address 3122 Madison.

BARBER—WANTED; EXP. YNG. AMER. man, 879½ N. State-st.

BLACKSMITHS

and forge shop men. Prefer those with previous exp. as foreman blacksmith. State age and experience. Address T Y 109, Tribune.

BRONZE FITTERS—APPLY E. M. WEYmer, 2300 W. Grand.

BODY AND FENDER MAN. 6751 South Chicago-av.

DIE MAKER—INTEL. RULE] WHO CAN run Thompsons assem. fixes. Also 2 Dow [illegible] Paper Box Corp. 1311 Recs. Diversey 1620.

DIE MAKERS—ONLY A1 ON DIE CASTING dies need apply. 2350 W. Fulton.

HELP WANTED—MEN.

Professions and Trades.

Draftsman-Designer

Wanted by mfrs. of high grade glass and metal illuminated and non-illuminated advertising displays and signs. Young man with constructive ideas, artistically inclined and with a practical viewpoint. Ability to sketch and letter rapidly essential. State age, experience and salary desired. Address T Y 583, Tribune.

EMBALMER AND FUNERAL DIRECTOR—Exp. in 1st letter. Address X B 92, Tribune.

ENGINEER—AUTOMOTIVE AND ELECTRICAL; knowledge of motor tune-up; convenient construction essential; exp. in overseeing production department. Real opportunity for progressive man with old established firm; give full details. ADDRESS T Y 493, TRIBUNE.

FOREMAN.

Progressive Chicago metal stamping plant desires services of practical toolroom foreman. Must be conversant with modern methods. Excellent opportunity for man capable of taking complete charge. Give experience and references. Address T Y 579, Tribune.

FUR CUTTER AND OPERATOR—ALL around man. State qualifications and exp. ADDRESS T F 138, TRIBUNE.

FURNITURE FINISHER—RETAIL EXP. S. I. Frank & Sons, 2412 W. North-av.

GORTON DIE ENGRAVING MACHINE Operator. Must have experience with small lettering. Address T P 400, Tribune.

JUNIOR ENGINEER — ACOUSTIC LABORAtory; college graduate; single. Give full data including references. Address T X 196, Tribune.

MACHINE HANDS— Boring mill turret lathe, drill press experts who can set their own jobs. Far South Side. 543 Fulton-st.

MAN — EXPERIENCED TO OVERHAUL beer bottle machinery. State previous experience. Address T Y 491, Tribune.

Photo Engraver-Photog.

3 years apprentice. Open shop. Must be experienced; fast on line work. Non-others need apply. Address T Y 599, Tribune.

PHOTOGRAPHER—TO PHOTOGRAPH CHILdren at home. 30 W. Washington, R. 1139.

PIANO PLAYER FOR SMALL CHICAGO rest. Short hrs. Gd. pay. Winnetka 2430.

PRINTING INK MILL HAND AND BATCH weighing exp. State exp., age, references. Address T N 127, Tribune.

PRODUCTION MANAGER FOR OUT OF city die casting company. State fully experience, references, qualifications, salary, etc. Address D S 33, Tribune.

RUBBER ENGRAVER—FOR OUT OF TOWN. Fine opportunity. Address D S 34, Tribune.

TEMPLET MAKERS

For a Chicago industry. Experience on heavy steel construction work essential. Give age, phone and previous experience. Address T Y 109, Tribune.

THE TRIBUNE OFFERS SPECIAL LOW rates to persons who advertise for positions. For further information and assistance in writing an advertisement stop at the Want Ad Office, Madison and Dearborn-sts., or in the lobby of Tribune Tower.

Salesmen.

ADVERTISING SPECIALTY SALESMEN. Lucky Clover Award Cards greatest business stimulator ever presented to American business—sells on sight. Outfit free. HIGHEST COMMISSION PAID. Out of town readers write. MUTUAL SALES PROMOTION, 753 E. 64th.

ADVERTISING SALESMEN — GREATEST patented trade booster for all retail merchants. Your profit up to $12.50 and more on every sale plus fill repeat comm. and an extra steady income from our cash bonus plan. Apply or write Worthmore, Room 1415, 59 E. Van Buren-st., Chicago.

ADV. BUSINESS STIMULATOR — BRAND new; positive money back guarantee to merchants; your profit up to $13.50 daily in advance. Outfit free. Exo. unnec. Federal Trade Builders, 176 W. Adams, Chicago.

ADV. SOLICITORS—EXP.; COMM. DRAW. accout; leads furn. 1535 N. Leavitt-st.

Automobile Salesmen

Two experienced men to work on a 50-50 percentage proposition. This is something new and worth your investigation. If you can be bonded and able to make small down payment on demonstrator see Mr. Salvat, Fashion Automobile Co., estab. 31 years, at 51st-st. and Cottage Grove-av.

AUTO SALESMAN-SALESMANAGER—FOR used car dealer near Chgo.; party must be cap. of handling stock of 150 cars; our leading salesman averaged $75 wkly. past 2 yrs.; will pay sal.-comm.; write full part. Address T X 199, Tribune.

AUTO. ACCESSORY SALESMEN—PART OR full time, new, no compet. popular price, fast seller. Direct and to dealers. Every car needs it. Long comm. Real money maker. See Mr. Williams, 1344 S. Michigan.

AUTO. SALESMEN—[3] NEW DE SOTO, Plymouth dealer. Good opportunity. Commission. 3044 Lawrence-av.

BEER SALESMEN—EXP. CONTACT DIStributors. Must have following in Chicago. Salary. Call Haymarket 4422.

BROMO SALESMEN TO SELL FAST REpeating item; quick relief for excessive drinking, smoking, eating. Liberal comm. Address T N 372, Tribune.

BUILDING MATERIAL SALESMEN—WILL employ 4 men immed. to contact architects and contractors. Men selected will be between 25-30 yrs. old. Small salary to start and a real opportunity for young men to build up a future. For appointment call Mr. Wood, Superior 5617.

CALENDAR SALESMEN—BRONZE AND silverstone; new PATENTED lines of desk and wall calendars. Big money makers. Full or part time. Samples free. ACT NOW. Comm. daily. 8 S. Dearborn-st. Suite 402.

CANDY — 3 LB. PACKAGE AWARDED 1st prize by New York art critics, for beauty and quality; offers big opportunity for salesmen; 31 varieties; nuts, fruits, nougats, etc., packed in modernistic metal humidor of prize winning design. 25% commission to producers. We do not expect or guarantee to fill all orders when you need them. Apply Mrs. Sothern's Home-Made Sweets, 589 E. Illinois-st. rm. 607, opposite Navy Pier.

CANDY SALESMEN—BIG CEDARCHEST deal; high comms. paid. Apply between 8:30-11 a. m. at 167 N. Racine-av.

CANDY — EXP. MEN FOR INDUSTRIAL trade. Cleverest props. Finest quality home made line. Comm. 3506 Madison, 3d floor.

CANDY—MRS. STEVEN'S HOLIDAY PKGS., other candies; comm. 489 Milwaukee.

CHRISTMAS CARDS

By purchasing bankrupt stocks we are able to sell you a box of 21 high grade assorted Xmas cards for 39c. N. M. Richter, 19 S. Wells-st., Chicago.

CHRISTMAS CARDS—ENGR. NAME PRINTed 25 for $1.50; Engraved calendar $3.95; 100 with name and env. imitation engr. bus. stationery, $2.95 per 1,000. Ag. comm. 33 1-3%. National Engr., 82 W. Washington.

COAL SALESMAN—EXPER.

Sal. and comm. Dorch. 5344.

COAL AND STOKER SALESMEN— With or without exp.; city-wide coverage house accounts and trade furnished; comm. basis. Heritage Coal Co., 105 E. 63d.

COAL SALESMEN—EXPERIENCED. With established trade. Salary and commission. ADDRESS X B 374, TRIBUNE.

FREIGHT SOLICITORS—2, EXPER. ONLY, by large trucking co. Salary. Give age, exp., refs. Address X C 557, Tribune.

INDUSTRIAL OIL SALESMEN—NOW EMP. with clientele. A complete line lubrication and boiler compound. Unlimited possibilities. Address T N 126, Tribune.

HOLIDAY SIGNS—EXPERIENCED SALESmen. Commission. Kildare 2794.

LAUNDRY SOLICITORS—GUARANTEE AND comm. 2621 Chicago-av.

Liquor Salesman Wanted

Exclusive rights for this terr. on our popular full line of liquors and cordials. Real salesman who can contact the wholesale trade intensively can make big money on our lib. comm. arrangement. There's a real opport. with fast grow. org. Write giving details of prev. exp. Address X A 188, Tribune.

LIQUOR SALESMEN—WITH TAVERN EXP. Lib. comm. arrangement. Apply Valley Springs Distillery, 3512 Carroll-av.

MONUMENTAL INS. HAS SEVERAL DEBIT opngs., $150 cash bond req. Also car. Sal. and comm. Exp. unnec. Must live N. of North-av. Interw. 10 a. m. 4751 N. Western.

PHOTO-ENGRAVING—FIRST CLASS HOUSE wants exper. engraving salesmen. Salary. ADDRESS X C 558, TRIBUNE.

PRINTING SALESMEN.

Good proposition for men who can sell labels. ALEXANDER BROWN, 404 N. Wells.

TIRE SALESMEN—YOUNG MAN TO ACT as clerk. Must be able to type. Salary. Answer in own handwriting, give exp. ADDRESS T X 195, TRIBUNE.

USED CAR SALESMEN — EXPD.; NOT afraid to work, with own prospects. Excl. comm. Apply Mr. Benson, North Shore Buick Co., Maple-av.-Davis-st., Evanston.

SALESMAN—NEW YORK LIFE INS. CO. has opening for ambit. man. Fast comm.; [illegible] W. F. Ollman, 30 S. La Salle, R. 1023.

SALESMEN, CREW MGRS., FIELD MGRS.—For Chi. and Ill., to sell new tavern specialty. Big profit. First time and repeat comm. 203 N. Wabash, Room 712.

WANT LOCAL OR TRAVELING SALESMEN to handle radios; good comm. Call 10:30 p. m. Orr Mfg. Co. 1116 Berwyn-av.

SELL CHINAWARE DISHES TO CONSUMers. $5 cash bonus plus $20 weekly. Comm. $5 cave bonus. Berkshire, 130 N. Wells.

2 SALESMEN TO CONTACT TAVERN trade; must have car. $40 wkly. comm.; allowance on car. Address H 459, Tribune.

MEN—TAKE ORDERS TAILOR TO MEASure shirts; no exp. needed. Make $8 to $15 day, adv. comm. Henkin, 20 E. Jackson.

ESTAB. PACKING HSE. DESIRES MEN to call on retail food trade. Good territory. Address D E 570, Tribune.

2 NAT'L CATHOLIC MAGAZINE NEEDS salesmen. Comm. Bonus. D. P. O'Brien, 360 N. Mich. London Guarantee Bldg., 4th S.

CANVASSERS—EXP. ELEC. APPL. DRAWing acct.; comm. basis. 7940 S. Halsted.

SELL 1 PKG. HSHLD. SOAP; GIVE 1 FREE. Easy sales; comm. crew wk. 1344 Roosevelt.

MEN—PLACE NEWEST GAME; CAN EARN $10 daily comm. 717 E. 63d-st. Rm. 5.

HELP WANTED—MEN.

Salesmen.

AN OPPORTUNITY

An organization now operating in 32 major cities can use 10 experienced salesmen to work in Chicago. You must be well-groomed and able, from past experience, to prove your ability. [illegible] Commission $15 on $40 [illegible] We train you in this work and practically guarantee production on first day in field, if you follow instructions. [illegible] Apply Mr. Welvin, Morrison Hotel, Thursday, between 10:30 a. m. and 4 p. m. only.

MEN WITH AUTOS

Do you want to improve your living conditions? Decrease rent and food costs? Want to know of a plan for real economic security? Of course you do—so do thousands of others. That's why you can earn a good living by showing people how. No realty exp. nec. All you need do is present the facts and show our demonstration homesteads complete with house, planted grounds, and poultry exhibit to interested prospects. We help close sales. You collect commissions. Leads furnished. Also allowance for use of your car.
ROBT. BARTLETT REALTY CO., NOT INC.
See MR. BROWN at Grounds Office only.
HARLEM-AV. AND 123D-ST.
Open today, 11 a. m. to 5 p. m.

SPECIALTY SALESMAN.

Experienced, with superior education and ability, between 27 and 40 years of age, to sell diagnostic instruments on comm. to doctors. The line requires intensive training and offers a permanent and profitable connection to high class men who can furnish fidelity bond. High man earned over $2,000 in Oct. Other new men earning $75 to $100 weekly.
CAMERON SURGICAL SPECIALTY CO.,
666 W. DIVISION-ST.

HOW ABOUT A JOB?
DO YOU REALLY WANT ONE?
If so, call in person today, 11 to 2.
If selected by our personnel mgr. you will be paid $2 per day while attending merchandise advertising classes. At the end of 2 days, if you understand our methods of merchandising, we will then consider your application on advance drawing.
If you do not fit you will be paid $4 and released.
L. FISH FURNITURE CO.,
3036 LINCOLN-AV.

— — — ARE YOU OUT OF WORK? — — —
What can you do??
Are you over 25?
Can you learn a new business quickly?
We have several openings in our electrical unit division on liberal percentage basis for men who qualify; you will be paid a small salary during 2 day training period and then, if qualified, placed in permanent positions where industrious application to our business will earn attractive income. Apply R. 720, 37 W. Van Buren.

LIFETIME OPPORTUNITY
for several salesmen with direct consumer experience, 2 crew managers, 1 sales supervisor. A new home product guaranteed by national advertiser. No competition; unlimited opportunity for promotion with a newly organized company; salary, commission, bonus discussed at personal interview. Apply 8 S. Dearborn, Rm. 1305, from 9 to 1.

AT ONCE.
Three intelligent, neat appearing men who desire a permanent connection with national organization mfg. electrical unit; must be willing to work 8 hours a day and start at our terms. This means about $40 per week to start, percentage basis. Apply Employment Mgr., Room 618, 203 N. Wabash.

HOTELS—RESTAURANTS
Industrial plants. Newly estab. house desires exp. men with personal following in the trade selling uniforms and service garments. Draw. acct. and comm. No consider. given replies without detailed exp.-sales record.
Address T Y 492, Tribune.

SPECIALTY SALESMEN ANYWHERE CAN establish themselves in a good business; product a real repeater; protected territory and leads. Our business system needed by banks, insurance companies, building and loan, and real estate firms. Commission basis. Wentworth Publishing Co., 5932 Wentworth-av., Dept. Master, Normal 5757.

EXPERIENCED SALESMEN—TO CALL ON retailers, wholesalers, jobbers, and business concerns with line of paper products. Must come well recommended. Full time. Commissions average 30%. Commission possibility $100 per week or more in restricted territory. MERCHANTS INDUSTRIES, INC., Box 1028, Dayton, O.

ARE YOU A SALESMAN? WE HAVE A real opportunity for you if you can qualify to the above. We have plenty of leads, excellent reputation, financial responsibility and offer you on a comm. basis to make some real money by real work. Heating or specialty exp. valuable. Write fully. Address B X 280, Tribune.

SALESMEN — EXPERIENCED SELLING drug and other stores, introducing a fast selling auto service that has been advertised in all Chicago papers; restricted territories. Will show you how to make $35 week and up on commission basis. 53 W. Jackson-blvd., Suite 738.

— — — HIGH GRADE SALESMEN — — —
Men experienced with books, elec. appl., indust. ins., etc., average $45 per wk. sell. the new 1935 Book of Knowledge [Children's Encyclopedia]. No house to house canvas. Thos. J. Caie, 307 N. Mich., after 1 p. m.

OLD. EST. BUS.—CAN USE THREE HARD hitting men; exp. adv., books, bus. service, trade paper subscriptions, memberships, directories, bldgs., reports, etc. Reduced price cleanup. Renewals. Good percentage cooperation. Room 534, 332 S. Dearborn.

65c PROFIT ON $1 SELLER.
Our men make $10 cash daily; can prove it; 25 auto service-repair coupons for $1; unlim. prospects. 173 W. Madison, Rm. 1206.

MAN—TO ASSIST IN MY BUSINESS; MUST have tact and good appearance; we manufacture electric units and pay a dealer percentage; must have good references; no investments. Address T O 69, Tribune.

TO DISTRIBUTE NEW, DISTINCTIVE WOMen's wear accessory that sells itself. Those controlling staffs of saleswomen preferable. Give details, experience, and following. Comm. Address F 551, Tribune.

SALESMEN [3] — TO TAKE OVER CITY territory, with average earnings of $50 weekly advance comm.; presenting economic budget service of liquidation org. to select clientele. Room 512, 205 W. Wacker-dr.

REAL MONEY FROM NOW TO NEW Years for a few men with cars. This is a sure fire deal to all merchants. Electrically controlled sales stimulator. Comm. Henry's Studio, 1475 S. Michigan.

2 RELIABLE EXP. MEN—TO SELL WASHers., refrig. and radios on gov't 3 yr. payment plan. Must close for 2 canvassers. Salary and bonus. 4756 Washington-blvd.

SPECIALTY SALESMEN — 3: TO LEAVE town at once; about $85 weekly; comm. and expenses advanced; new credit plan. ROOM 506, 222 N. WELLS-ST.

Agents.

SELL ATTRACT. APRONS DIRECT FROM factory. Shura Mfg. Co., 529 S. Franklin.

Miscellaneous.

WANTED.
Three experienced vacuum cleaner salesmen to call on our meter customers. Commission and bonus paid in full. Floor leads furnished. Apply in person, 9 to 11 a. m. See Mr. Caravet.
COMMONWEALTH EDISON COMPANY.
915 WEST 63D STREET.

WANTED—THE BEST MAN IN THE VENDing machine business, specialist on designing pin tables and games, to take complete charge from experimental to the production line. Must be A1. No objection to your answering this ad if you are now in our employ. This is an exceptional opportunity at good salary. Give full particulars. Address T Y 587, Tribune.

WATKINS PRODUCTS.
3 choice food routes with over 600 consumers, worked 15 yrs., open to reliable men. No exp. necessary; we train you; comm. Apply 10 a. m. to 3 p. m. 810 W. 76th-st. or 2600 N. Western-av.

HAVE IMMEDIATE OPENINGS FOR 4 young men in outside order taking dept. We teach you. Pay big comm. weekly, plus daily bonus while learning. Crowell Pub., Room 400, 205 W. Wacker-dr.

IF IT'S QUICK MONEY YOU WANT, COME in! We give you a start. Gd. comm. Pay daily. Sell food products. No invest. Davis, 564 W. Randolph or 357 W. 63d.

GUAR. SAL. OF $10 WK. AND 60% COMM. while learning. Sell foods; 2 field supervisors. $15 and 60% comm. 1924 W. Madison.

MEN—OVER 21: $4-10 DAILY ADV. COMM. Fall, Xmas sale; NBC radio adv. appt. work. Realsilk, 224 S. Michigan-av.

MEN [3]—NEAT, WELL EDUCATED; GOOD future; haberdashery, etc.; about $25 wkly. adv. com. Sales Dept., 80 E. Jackson, R.1339

MEN—PERM. WORK GOOD SALARY AND bonus. Call at 3 p. m. Hoyt Bros., 350 S. Cicero, 6424 S. Ashland, or 3454 N. Southport.

MEN—TO SELL REFRESHMENTS AT THE Chicago Stadium. Apply Mr. Smith, Thurs., 1-3 p. m., Gate 6, 1800 Warren-blvd.

MEN—AMBITIOUS, SELL HSHLD. NEC.; spec. compensation first 4 wks.; bonus and comm.; perm. Aft. 1 p. m., 841 E. 63d, R.218

[3] YOUNG MEN—17-24, SOLICIT FOR publisher; sal., $12 and commission. 9 S. Kedzie, Room 304, between 10-11 a. m.

MAN—WITH NEW CAR, '35 OR '36 MOD. Break in as investigator. E. Martin 1207 Leland-av., Room 337, 8:30 to 11 a. m.

Employment Agencies.

WELDING ENGINEER $350
Time Study, $200; Tool Des., $160.
Shop Executive—Turbine, heavy machy., $300
HARRISON PERSONNEL, 20 W. JACKSON

CARBURETOR-IGNITION MAN..........$125
TRUCK WASHER-GREASER..............$20
Fender Rep. Man, $20. Col. Wash.-Grease, $15
GEN. AUTOMOTIVE, 37 W. Jackson, R. 49.

3 MECH. ENG. SALES., 26-40 ..$100-300
SALES ENG., STEEL MILL EXP. ..$300
THE BAYNE AGENCY, 105 W. ADAMS.

TOOL-DIE MAKER. WIRE WORK ASSEM.
LOOP AGENCY, 160 N. WELLS, R. 324.

ENGINEERING SALES—UNIVERSITY; A-1 company, $150, Consolidated, 1105 E. 63d.

WINNIE WINKLE, THE BREADWINNER: The Early Bird

HELP WANTED—MEN.

Employment Agencies.

ASST. SHOP SUPT., PERM...........$200
INSPECTOR, tool, dies, parts..........$200
STENO., direct mail exp...............$110
JUNIOR ACCOUNTANTS, steady.......$125
Sheet metal ......65c | Dish washers $12
Machinists ....70c | Soda fountain $20
Lathe hands ......60c | Soda boy $14
Tool and die.......95c | Carver, meat $18
Cabinet mkr. .....55c | Orderly, hosp. $50 R.B.
Yg. machinist .....50c | Fry cook $16
Bronze moulder ...75c | Slush casters......50c
Auto shock and brake mechanic..........$23
Gas station attendant, wash., grease......$18
TRIANGLE, 25 E. JACKSON.

INSPECTOR, TOOLS, DIES AND PART.$200
DESIGNER, tools and dies exp. $200
STENO., gas engine parts exp...........$100
ASST. HOTEL MGR., trans. exp..$150, R. B.
DELICATESSEN CLERK, age 32..........$18
Polish., buffers....75c | Tool and die 85c
Radio service .....$25 | Room clerk ......$60 R.
Chev. mech. ......$30 | 2d cook $70
Packard mech. ....$35 | Bus boy $10
Cabinet maker ....$23 | Dishwashers $10
Power brake ......$24 | Fry cook, S. S.......$16
Machinists ....65c | Chef lunchette $20
MAJESTIC, 20 E. JACKSON.

MARKET RESEARCH, M. B. A. DEG.$3,000
INDUSTRIAL ENGRS., UP TO....$10,000
TIME STUDY ENGRS., 25-31 ....$1,500
SALESMEN, drug contacts, Chgo....$3,600
10 TALL, SINGLE, INEXP., 27 yrs...$1,200
Cashier-Bkpr., trucking exp. $1,000
6 whol. drug packers. | 3 slush molders....55c
2 novelty sprayers.$25 | Ignition man.
Hand wood carver. | Olds. mech.
Label varnisher. | Truck mech. $25
A. J. McCOY & ASSOC., INC.
SUITE 1129-32. 140 S. DEARBORN.

FREIGHT SOLICITOR.
Must have R. R. or trucking exp......$200
Rate Clerk-Biller, R.R. or trucking exp..$150
SALES, INDUS. REAL ESTATE............Open
SPEC. DRUG SALES, UTAH TERR.......$150
Printer Apprent....$15 | Gordon Feeder $15
Bench Mach. ....60c | Ornamtl. Iron Wk.60c
Assembly Superv.$45 | Body, Fender 70c
Plater, Buffer ......60c | Pol., Buffer 60c
BALANCER TESTER, 3-BAND $18
S-H-A-Y, 14 W. Washington

COMMERCIAL PHOTOGRAPHER — KNOW Robertson Copy Camera, large mfg. firm.
COMB. D. E. BKPR.-TYPIST-BILLER....$25
STENO.—Sales Department...............$100
JR. ACCT.—Some Public Exp.............$100
ACCOUNTANT—Under 30, Univ. Grad.,
Tall, Executive Personality...........$150-$175
GLADER CORP., 220 S. STATE-ST., R. 1208.

3 EXP. DEMONSTRATORS, YNG. SAL.-COM.
SPEC. SALES to Chgo. dealers..Sal. & Com.
Htl. Clerks, $45-$65, R. | Grocery Clerk, $20
Boy, Cloth Cutter.$18 | Soda, Lunch $20
Slush Moulder...Open | Cook $18
Car Washer ....$10 | Counter Man $12
O'SHEA, 64 E. JACKSON.

DIE MAKERS, 90C. MACHINISTS.
POLISH-BUFF. YNG. LATHE HDS.
PAINTER-GRAIN., FACY. HAND SCREW.
TURRET LATHE. CABINET MAKERS.
PUNCH PRESS SETUP. DISHWASHER, $10.
Cmb. Dshwshr., store rm., $10. Hsmn..$25,r.b.
MONARCH, 166 W. WASHINGTON.

PRIVATE FAMILY COUPLE....$60, R. B.
Toolmaker ....85c | Diemaker $1.05
Radiator repair....$30 | Pol., buffer...........80c
Band sawyer........50c | Machinist 80c
Bus boy ....$10 | Soda, sand............$18
Wabash, 14 Fl., 20 E. Jackson

MASTER MECHANIC
Age 28-35, college degree, $300; SALESMEN, foods, $175; frt. solicitor, $175; jrs., $15 up; truck rate cls., $150.
BUSINESS MEN'S, 209 S. State.

3 COUPLES ....$60-$50-$45
Hotel Clerks ....$75-$60-$50
Cabinet Maker, furn. finisher..........$90 mo.
Houseman maintenance ....$60, rm.
S. O. Cook.........$12 | Mech. $80
N. SIDE CONSOLIDATED. 1001 Leland.

3 AUTO MEHANICS...........................$20-$25
Comb. floormen....$15 | Filling Sta..........$15
Floorman ....$16 | Washer, greaser...$15
Auto wrecker.......$15 | Col. car washer...$15
GARAGE OWNERS, 309 S. La Salle, R. 101.

CK., INST.$65 R. B. | TIME STUDY..OPEN
Cyl. Pr., able to op. | Clev. Folder Sub.
Sprayer ....$16 | Wood Mch. Hand.$15
Machinist, exp.....65c | W. & S. 5 Setup.75c
All Trades. 309 S. La Salle-st. Rm. 101.

STENOG. ....$85 | TOOL DIE 80C
Garage boys ....$10 | Machinists 75c
Washer, greaser ..$10 | Tool lathe 65c
Band saw ....$15 | W. S. turret lathe.75c
Bushelmen ....$18 | Gishold lathe 85c
BUSCH AGENCY, 184 W. WASHINGTON.

SR. ACCT., COLL. GRAD., UNDER 30..$150
Jr. Acct., coll. edu., under 25............$100
Stenographer, univ. edu., rapid..........$175
Research Chemist, recent grad...........$100
OCCUPATIONAL, 20 W. Jackson, R. 1409.

GRADUATE MECH. ENGR.
A young man interested in automotive engineering; sales personality; excellent opportunity. Glader Corp., 220 S. State-st.

Asst. Branch Mgr.
Act as new bus. man for finance co...Open
Gen. bookkpr., age 29-35; out of city..Open
UNITED AGENCIES, 202 S. STATE.

FOUNTAIN MEN, $15; COUNTERMEN, $15
CPLES.—CITY, SUBURBS, BEST WAGES.
Dishwashers, bus boys, kitchen help.
S-H-A-Y, 109 E. OAK-ST.

Stenos., 21-27 yrs...$65-$110
COLLECTOR, sal. loan exp., 30 yrs......$110
Molene Personnel Service, 105 W. Adams.

COUPLE, PRIVATE, $90 R. B.
1st hand baker, $30; Jewish baker.....$35
NORTHSIDE COMMERCIAL, 4750 Sheridan.

Employment Service.

SALARIED POSITIONS — SEE OUR AD this column Sun., Wed. R. W. BIXBY, Inc.

TRADE SCHOOLS—MEN.

Want a government job?
Start $105-$175 month. Men-women. Prepare now for next Chicago examinations. Short hours. Common education usually sufficient. Experience unnecessary. 25 coached free. Full particulars and list positions FREE. Write today sure. Franklin Institute, Dept. 123-H, Rochester, N. Y.

MEN—OUR PAY-AS-YOU-PLEASE PLAN enables you to learn barbering under present rates and conditions. Moler Graduates in demand everywhere. Learn day or evenings. Call, write or phone.
MOLER SYSTEM,
59 E. MONROE-ST. CEN. 6393.

— — ONE WEEK'S FREE TRIAL — —
DIESEL ENGINEERING.
AIR CONDITIONING REFRIGERATION.
AUTO MECHANIC. BODY and FENDER.
WELDING.
TOOL and DIE. AUTOMATIC SCR. MACH.
AVIATION MECHANICS. RADIO.
GREER SHOP TRAINING, 2024 S. Wabash.

CIVIL SERVICE EXPERTS
will prepare you for coming federal exams through Chicago's original Civil Service Institute. Personal instruction. Free sample Lesson. Write, call, or phone.
NATIONAL TRAINING INSTITUTE,
20 E. Jackson, Room 603. Har. 5376.

GOVERNMENT POSITIONS.
EVENING CLASSES for postal, rwy. mail applicants. Other exams. pending. Men-women, 18 to 60. Write or call
WESTERN COACHING BUREAU,
37 W. Van Buren, Dept. C. Wab. 6522.

ADVERTISING.
AN ATTRACTIVE, WELL PAID FIELD.
Large advertising organization, nationally known, offers practical training in this fascinating profession. Write for catalogue. Meyer Both Co., Michigan-av. at 20th.

Air Conditioning
Men needed in this new fast-growing field. Investigate now. 80 page Blue Book free. Call, write, phone Victory 8376. CHICAGO TECH. COLL., 17 Tech. Bldg., 118 E. 26th.

GOVERNMENT OPENINGS
Postal Clerk, Carriers, Railway Mail, Typists, Stenos.; $1,440 to $1,850. Steady. Pension. Time short. Special accredited courses. Low fee. Call, write for free catalog. Pergande Inst., 210 S. Clark-st. The Oldest. Cent. 7848.

LEARN ELECTRICITY, RADIO, REFRIGeration, air conditioning, Diesel. Day or evening classes. Easy tuition terms. Coyne Electrical School, 500 S. Paulina.

WILL TRAIN RELIABLE MEN SERVICING elec. refrigerators, air conditioning, spare time. Write Utilities Eng. Inst., 404 N. Wells.

HOTELS CALL FOR TRAINED MEN. GOOD pay. Learn at home. Write Lewis Hotel Training Schls., Desk 749, Washington, D. C.

SHOW CARD DISPLAY, WINDOW TRIM. Comm'l. Art Schools, Inc. 116 S. Mich.-av.

TRADE SCHOOLS—MEN.

MACHINE HELP WANTED!
LEARN
TOOL & DIE MAKING
AUTOMATIC SCREW MACHINES.
MACHINIST TRADE.
Get experience on actual machine work. Jobs open at good pay. Employment help. Start now. Day, evening; low fee. Visit our shops or write for FREE illustrated book.
ALLIED SCREW MACHINE CO., INC.
609 W. Lake-st., Dept. T. Hay. 1136.

U. S. GOV'T JOBS
Men, Women. Ages 18-60.
Railway Mail, Post Office Clerk, Liquor Gauger, Customs, File Clerk and other exams. For complete preparation get the ONLY COACHING SPONSORED BY FORMER U. S. CIVIL SERV. EXAMINER. Thousands of our students now in govt. emp. Low fee, returned in full, if unsuccessful. A. R. Patterson, 77 W. Washington, R. 1026. Open Mon., Wed., Fri. to 9 p. m. Fra. 9784.

DIESEL TRAINING
Prepares the right type of man for exceptional opportunities. Investigate what this field may offer you. Write or call for free booklet and "Diesel News."
Hemphill Diesel Schools.
AMERICA'S OLDEST. NATION-WIDE.
2022 N. Larrabee-st., Chicago. Lin. 3630.
Open evenings. Visitors welcome.

Be a Trafic Manager
BEST PAID BUSINESS PROFESSION.
Shippers and motor freight carriers need technically trained men due to new laws. Practical class work. Free emp. help. Visit 10 a. m. to 8 p. m. or write. Give ph. No.
COLLEGE OF ADVANCED TRAFFIC.
330 S. Wells-st. Dept. "C-10." Har. 8649.

LEARN SHOE REPAIR, PRESSING, HAT cleaning. Investigate. 731 Sheridan.

HELP WANTED—WOMEN.

Stores and Offices.

BOOKKEEPER—TEMPORARY, FOR LONG hand posting. Write giving age, experience, salary desired, and phone number, in own handwriting. Address T Y 584, Tribune.

COMPTOMETER OPERATR.—EXPD. STATE age, exp., salary wanted, phone No. and address. Address T Y 110, Tribune.

STENO.-CASHIER — SMALL LOAN EXP. preferred; age 20-25; must live south. Write full exp. Address T Y 585, Tribune.

STENOGRAPHER—EXP. IN TYPING AUDItor's report; state age, exp., education and salary. Address X C 562, Tribune.

Executives and Managers.

-EDUCATED BUS. WOMAN-
to manage my correspondence course. Knowl. of designing pref. P. O. box, 268, Chigo.

Professions and Trades.

BEAUTY OPERATORS—EXPERTS; A1, ALL around; must have 3 yrs. refs.; steady, also part time. 4817 Irving Park-blvd.

BEAUTY OPERATOR—ALL AROUND WITH loop following. Exp. in permanent waving. 15 E. Washington. Room 201.

BEAUTY OPR. — MARCELLER, FINGER waver, perm. waver; must be expert; no beginners. 3605 Irving Park-blvd.

BEAUTY OPERATOR—A1, ALL AROUND. Apply 2889 Milwaukee-av.

BEAUTY OPERS.—A1, ALL AROUND, EXpert manicurist. 618 Diversey. Bit. 2720.

BEAUTY OPERATOR—A-1, ALL AROUND. 7538 N. Ashland. Sheldrake 9856.

CHOCOLATE DIPPER—N. SIDE; STATE exp. Address X A 478, Tribune.

COIL FINISHERS — EXPD.; STANDARD Transformer Co., 850 Blackhawk-st.

Fancy Chocolate Dippers.
Experienced. Apply
Dutch Mill Candies, 2222 Diversey.

FUR FINISHER—MAN OR WOMAN. APply at once. Room 1007, 162 N. State-st.

HOMEWORKERS—TO EMBROIDER MEN'S hose; steady work guar. 5847 Warwick.

LAMP SHADE MAKERS — EXPERIENCED. Standard Lamp. 729 S. Wabash.

MERROW OPERATORS—ALSO CUTTERS, menders; exp. Central Knit., 2300 Wabansia.

MILLINERY MAKERS—MUST BE EXP. Hechtman Hat, 65 E. South Water, 10th fl.

NURSE—QUIET AND REFINED, TO READ aloud and care for invalid; also able to drive. Address D S 32, Tribune.

OPERATORS—EXPD. ONLY ON RAYON pajamas. Primrose Mfg. Co., 1718 N. Damen

OPERATOR—EXP.; ABLE TO OPERATE dresses and coats. 3803 W. Roosevelt-rd.

PRESSING GIRL—WHITE; EXPERIENCED for work in plant. Sun-Ray Cleaners, 4700 Woodlawn.

SHOE OPERATORS—EXPD. ON SHEEPSKIN slippers. 1324 Blue Island-av.

100 COLORED WOMEN, 100 PECAN PICKers—We teach you. Come ready for work. 225 W. Ohio.

Household Help.

COMBINATION NURSE AND 2D MAID—Must be French, not over 35 yrs.; well educated; able to sew; to care for 8 yr. old girl; near north side; only those with best Chicago references need apply. Will interview Fri. a. m. Address T Y 598, Tribune.

COOK—GEN. HSWK.; NO SUNDAY; GO; $10. Sunny. 1341. Room 206.

COUPLES — FOR ADVERTISMENTS FOR couples see separate subheading "couples" immediately following this subclassification.

COOK—GEN. HSWK., WH., UNDER 35; NO ldry.; own rm.-bath; sm. fam. Mid. 6061.

GENERAL HOUSEWORK, IRONING—WHT. 442 Wellington, Apt. 5 East.

GIRL—WHT., LIGHT HSWK., EXPD. 1 CHILD; GOOD HOME.
5450 N. CAMPBELL. EDG. 6855.

GIRL—20-25 WH., NEAT; PLAIN COOKing; no ldry.; gd. salary; 2 in fam.; own room. Address X A 337, Tribune.

GIRL OR WOMAN—WHT.; GEN. HOUSEWK.; plain cook.; no laundry; 2 children; 8-5. South side; $6. 10221 Ewing, Saginaw 5424.

GIRL—23-35, EXPD. GEN. HSWK., CARE 10 mo. baby; no laundry; stay; refs. req.; $6. Phone Briargate 3587 after 6:30 p. m.

GIRL—CARE OF CHILDEN; ASSIST HSE.-work; small apartment; stay. Richmond. 5240 Sheridan-rd.

GIRL—WHITE, MUST BE EXPERIENCED in general housework and cooking. Salary $10-$12. 10428 S. Campbell-av.

GIRL—GENERAL HSWK.; GOOD COOK; like children; expd.; refs.; own rm., bath. Stay. $10. Drexel 2298 after 9 a. m.

GIRL—YNG.; HELP HSWK.; CARE FOR child; exch. rm. brd. Sup. 1157 before noon

GIRL—NO LDRY., NO COOKING; STAY; own rm. Key. 8306. 5709 N. Spaulding, 1st.

GIRL—WHITE; GEN. HSWK.; CARE CHILdren; stay nights. South Shore 5768.

GIRL—WH. EXP. GEN. HSWK., COOK. State exp., refs. $5. Address O M 55, Tribune

GIRL—WHT.; LT. HSWK., CARE CHILD. NO ckg., no ldy.; stay. 1210 S. Homan, Kaplan.

GIRL—WHITE, 22-35; GEN. HSWK.; OWN room. Juniper 4295. 5001 N. Monticello.

GIRL—WHT.; BT. 20-30; HSWK.; STAY. Chaplik, 3723 Windsor, Keystone 6455.

GIRL—WHT.; EXP. GEN. HSWK.; ADULTS; good home. 3035 Wilson, 1st. Irv. 3523

GIRL—WHT.; 18-30; HSWK.; SM. APT.; 1 child; refs.; Cath. pref.; stay. Sunny. 8036

GIRL—WH.; GEN. HSWK., ASSIST CHILD.; stay; $5. 4439 N. Sawyer, 2d. Key. 4479.

GIRL—WHT., EXPER. HSWK., COOK.; 3 IN fam.; $8. Bit 7780. 3300 Sheridan, apt. 7E.

GIRL—GEN. HSWK.; PLAIN COOKING; GD. home; stay; gentiles. Rogers Park 0029.

GIRL—GEN. HSWK., HOURS, 9 A. M. TO 7 p. m. Call Rockwell 6381.

GIRL—WH.; GEN. HSWK.; RELIABLE; 5 in fam.; stay or go; $8. Fairfax 7512.

GIRL—WHITE; EXP. HSWK.; 2 CHILD.; have laundress; own rm.; ref.; $6. Mid.7706.

GIRL IN SCHL. OR EMPLYD. PART TIME —To work for room, board. Lake V. 7079.

GIRL—REFINED, HSWK., NO LAUND., expd. with child; $6-$7. Hollycourt 6107.

GIRL—WHITE, 25-35; GEN. HSWK. EXP. cook; 1 child; no laun.; stay. Plaza 3168.

GIRL—WHT., 20-30; GEN. HSWK.; CARE 1 child; stay; refs.; $5. Dorch. 9458.

GIRL—WHT., GEN. HSWK.; MUST LIKE children. Stay. Oliff, 28 N. Central.

GIRL—WHT., STAY; LT. WASH. PLAIN cook.; 2 adults. $5. Kildare 0028.

GIRL—WHITE, 20 TO 30, EXPERIENCED genl. hswk. Stay. $7. Lake View 0233.

HELP WANTED—WOMEN.

Household Help.

GIRL—WHT., 20-38, PROT. GEN. HSWK., laund., asst. cook. Own r. $6. Bev. 9082.

GIRL—EXP. IN HSWK., COOKING. 4259 Leland, 2nd. apt. Palisade 9261.

GIRL—WH.; NEAT; HSWK.; 1 CHILD; stay. Schatz, 2633 N. Spaulding, Alb. 1040

GIRL—WHT.; PROT.; HSEWK.; NO. LDRY. Stay. Woolworth's Mgr. 1636 Howard-st.

GIRL—WH.; NEAT; HSWK.; $5; STAY. Spaulding 9269.

GIRL—20-35; EXP. HSWK. AND LAUN.; gd. worker; $8; stay. Ravenswood 4248.

GIRL—WHITE; EXP. HSWK.; STAY. Maslov, 1511 S. Springfield, Crawford 0287.

GIRL—WHT., 18-30, GEN. HSWK., STAY. 1 child. Refs. Address X C 561, Tribune.

GIRL—GENERAL HOUSEWORK; SMALL apt. 4322 Lexington-st. Mrs. Rosen.

GIRL—WH., 20 TO 26, EXP. HOUSEWORK; good home, good salary. Rogers Pk. 0649.

GIRL—WHT., EXP. WITH INFANT; PLAIN cook.; stay. Dorchester 7500, Apt. 1102.

GIRL—WHT.; HSWK., SM. APT.; CARE 2 yr. child; stay. $6. 5240 Sheridan, Apt.620.

GIRL—WHITE; GEN. HSWK.; REFS.; NO ldy.; stay; $4 wk. Call Midway 2070.

GIRL—WHT.; GEN. HSWK.; EXP.; HOME nights; $7. 221 E. Walton-pl., 1st apt.

GIRL—WH.; HOUSEWORK; STAY; 1 CHILD. Refs.; $5. Dakin, 1422 Farwell. She. 8595.

HSKEEPER.—ELDERLY, REFINED, REserved, modest; must be fond of yng. girl; cooking; specially clean; ex. home; steady emp. for right person. Wel. 1657.

HSKPR.—WH.; EXP., GEN. HSWK.; COOK, no laundry, 2 chldn.; stay; own rm., $10. Johnson, 7831 Saginaw, after 6 p. m.

INFANT'S NURSE OR MAID—EXP., BABY 7 mos., cook., no wash. or hswk.; fine home; $8-$9 start. Address T N 128, Tribune.

MAID—WH.; YNG.; STAY; NO LAUN.; gen. hswk.; child 5; $6. 5305 Cornell, 2 apt.

MAID—GD. HME.; NO CKG.; LIKE CHILdren.; gd. wages. Staub, Key. 4006.

MAID—WHT.; GEN. HSWK.; GOOD COOK; 25-30 yrs.; $8. Rog. Pk. 10590.

MAID—WHT., EXP. HSWK., PL. COOK, CARE of infant; stay; refs.; $7. Briar. 0114.

MAID—WHITE; GEN. HSWK., COOKING; priv. home; $15 per week. Mansf. 4001.

NURSEMAID—WHT., YNG., EXP. IN CARE 2 yr. child; stay. Fairfax 7734.

PRAC. NURSE—FOR OLD LADY; PERM.; suburb. Address X C 75, Tribune.

WANTED—HOUSEKEEPER AT ONCE REL.; best ref. N. W. sub. Address F 501, Tribune

WOMAN—WHITE, 40-45; AS COMPANION to elderly lady; light duties; $7 wk. Apply 8-10 a. m. RICKETT'S, 2727 N. Clark.

WOMAN—MARR., 40; WORK IN ROOM. hse. in exch. for 2 rm. apt. 6323 Ingleside.

THE TRIBUNE OFFERS SPECIAL LOW rates to persons advertising for positions. For further information stop at the Want Ad Office, Madison and Dearborn-sts., or in the lobby of the Tribune Tower.

Couples.

COUPLE—WHT.; FAMILY OF 6; MUST like children. Man, good chauffeur, competent gen. houseman. Woman, 1st class cook; gen. hswk. State exp., age, nationality, refs. $70 per month. Address X B 61, Tribune.

Saleswomen.

CHRISTMAS CARD SALESPEOPLE.
Big commissions selling personal Xmas cards and stationery. Also sensational 21 folder $1 assortment. Extra bonuses. 6 other boxes. Call, write. Wallace Brown, Inc. [Dept. C T] 122 S. Michigan-blvd.

— — CHRISTMAS CARD AGENTS — —
Make extra money by carrying side line of Christmas gifts, hosiery, lingerie, and cosmetics. No money needed. Excell. comm. ROYAL CROWN, 227 W. WASHINGTON.

DRUGS—CAPABLE WOMAN, PERM. WORK. Sal. Thur. 10-11 only. 6 fl., 201 N. Wells.

FUEL OIL CANVASSERS—SALARY AND commission. 3238 Ogden-av.

WOMEN WITH AUTOS
Do you want to improve your living condition? Decrease rent and food costs? Want to know of a plan for real economic security? Of course you do. So do thousands of others. That's why you can earn a good living by showing people how. No realty exp. nec. All you need do is present the facts and show our demonstration homesteads complete with house, planted grounds, and poultry exhibit to interest prospects. We help close sales. You collect commissions. Leads furnished. Also allowance for use of your car.
ROBT. BARTLETT REALTY CO., Not Inc.
See Mr. Brown at Grounds Office only.
HARLEM-AV. AND 123D-ST.
Open Today 11 a. m. to 5 p. m.

LADIES WHO MUST EARN MONEY—You don't have to look for work. Make your living selling hosiery, underwear, etc., to friends, neighbors; excel. comm. No cash needed. Royal Crown, 227 W. Washington.

LADIES—LIVING NORTH PREFERRED, TO demonstrate, take orders for coffee. Comm. $12. guaranteed for 8 delivered orders. 4719 S. Halsted-st.

DEMONSTRATORS AND SALESGIRLS FOR beauty shop. Cosmetic line. Salary. Apply between 9-11 a. m., Rm. 910, 64 E. Lake, or phone State 9801.

2 NEAT APPEARING MIDDLE AGED women to asst. appliance sales manager; short hours; daily salary plus comm. Apply 6544 S. Halsted-st. before noon.

LADY—OVER 30, AVG. FIGURE; APPAR. bus.; obove $18 a wk. percentage; exper. not necessary. Address X A 541, Tribune.

SALESWOMEN — SELL CHILDREN'S dresses to homes; good comm.; refs.; letter only. Dept. S., 118 Merrill-st., Pk. Ridge, Ill.

IF YOU ARE OVER 25 YOU CAN SELL ladies' wear; full, part time; percent and salary with promotion. 62 E. Lake, 1st flr.

REG. CUST.—BEST SEAS.; FREE TRAING., $4-$10 daily comm. Realsilk, 224 S. Mich.

Miscellaneous.

NATIONAL PUBLISHING HOUSE IS ESstablishing new juvenile book department and has permanent position for woman of education and personality to handle sales work. Must be over 27. Prefer one with previous selling exp. Opportunity to advance. Comm. and salary when qualified. See Personnel Director, Room 1000, 35 E. Wacker.

WE OFFER A SALARY
to educated women, 28-40, seriously seeking a career with a future; also one with executive ability for children's educ. sales service. Apply Suite 1000, 360 N. Michigan.

SALARY, COMM., BONUS TRANS. TO CULtured woman 28-42, h. s. ed.; free to travel for ed. serv.; no invest.; canvassers not wanted. Miss Snyder, Rm. 2300, 203 N. Wabash.

2 LADIES—RETAIL EXPERIENCE; APparel sale; daily commission, bonus. R. 1339, 80 E. Jackson.

GUAR. SAL OF $10 WK. AND 60% COMM. while learning; sell foods; 2 field supervisors; $15 and 60% comm. 1924 W. Madison.

Employment Agencies.

2 BUYERS, READY-TO-WEAR, $300; LINgerie and Corsets, $200; STENO., Mortgage Exp., $20; Bkpr.-Sales, $18.
CRAIG AGENCY, 209 S. STATE.

TRANSFORMER ASSEM. COIL TAPERS.
COIL WINDERS. LAMINATORS.
SOLDERERS. ASSEMBLERS.
LOOP AGENCY, 160 N. WELLS, R. 325.

STENOGRAPHER. BINDERY GIRLS.
COIL WINDER. HOSPITAL MAIDS.
MONARCH, 166 W. WASHINGTON, R. 408.

COOK, HSP..$65,R.B. | ASST. COOK..$40,M.
Cafet. gl., yg.$30,m. | Pt. time tray gl.$25,m.
ALL TRADES, 309 S. La Salle, R. 101.

PERSONNEL MGR. HI. GRADE ONLY.$150
SECRETARY TO PRES. FINE OPP..$130
THE BAYNE AGENCY, 105 W. ADAMS.

COUPLE—HOTEL HOUSEKEEPER, HOUSEman, $100, apt.; colored mds., $8. White hsemds., $12. Elite, 57 E. Oak.

AGENCE DE PLACEM'T INTERNATIONALE
920 NORTH MICHIGAN-AV.
General maids; go or stay; $8-$12.

HOUSEMAIDS—STAY OR GO; WAITRESS. Barry [1 office only], 4348 Broadway.

MODERN HOTEL BUREAU, 879 N. STATE
Second cook, S. O., pantry, kitchen help.

50 HOUSEMAIDS $10, NURSEMAIDS, $6-$8
Waitress, fount. Aaron, 2814 Broadway.

500 MAIDS, COUPLES, COOKS, WAIT. Lee opp. Davis L. Evanston, Davis 8116.

MAIDS $5-$12; WAITRESSES, $7-$8-$10; Shirt Ironers, 28c. GROVE, 852 E. 63d.

GIRLS—HOTELS, INSTS., PRIV. FAMS.; good sals. Morrell Agcy. 306 W. Madison.

RADIO COIL WINDERS, EXP.............$19
ENRIGHT AGENCY, 20 E. JACKSON.

BURR. BKPR.—BANK EXPER............$75
CONSOLIDATED, Rm. 1111, 209 S. State.

HELP WANTED—WOMEN.

Employment Agencies.

. . CREDIT COLLECTION CORRESP. . .
AUTO FINANCE EXPERIENCE......$100
Steno., sales exp..$75 | Swbd. Steno. $100
Steno.-Asst. Bkpr..$85 | Steno., west $75
Compt. Bkpr. ......$80 | Timekeeper $65
Beauty Oper., expert marceler..............$16.50
CORSET SALES, ALTERATIONS EXP...$15
PATTERN SALES, SOUTH SIDE............$17

75 General Housework
Girls wanted. Good positions, best wages.
COUPLES, city-suburbs ....$75-$125
Waitresses ..$18-$12 | Soda Girls....$10-$15
Cooks, 1st, 2d, short order.............$10-$15
S-h-a-y, 14 W. Washington.

BILLER, USE COMPT., PRTG. EXP.....$20
COMPTOMETER-TYPE BILLING $18
STENO.-KEY SWBD., Michigan avenue..$18
BKKPR.-TYPIST, under 30, north..........$16
DICTAPHONE OPR., YOUNG..................$15
ELLIOTT FISHER BILLER, No. West..$15
2 CASHIERS, very attrac., exp., 6 days..$18
SODA GIRLS, south side..................$12-$16
HOTEL MAID, kit. exp., 48 hours..........$50
PANTRY GIRL, some pastry $12
WAITRESSES, loop, long hours....Tips-$10
O'SHEA, 64 E. JACKSON.

CIVIL LAW STENO., FORECLOSURE..$110
STENO., finance expr.........................$85
ESTIMATOR, cost exp., printing..........$110
F. C. BKPR. and steno., loop...............$80
Rapid steno........$75 | Dictaphone op.....$80
Steno., biller......$65 | Beauty opers......$15
Waitresses ....$9 | Steam table........$13
Carver ....$13 | Cook, restr.........$18
APT. HOTEL MAIDS, So. Side..............$50
PUNCH PRESS, blank and form...........$14
TRIANGLE, 25 E. JACKSON.

SECY. TO PERSONNEL MGR., 28 YRS.$130
SWITCHBOARD Opr.-Steno., 27; Lp..$100
Ediphone Opr......$14 | Statist. Typist....$100
SECY. to executive, 28; North..........$135
—20 GOOD LOOKING TALL GIRLS—
Not over 21, for waitress work.......$10+
ARTISTS for novelty manufacturer.....$14
Exp. ldry. help....28c. Hostess, tall....$13+
A. J. McCOY & ASSOC., INC.
SUITE 1129-32. 140 S. DEARBORN.

LAMP SHADE MAKERS.......................$15
SALAD AND STEAM TABLE GIRLS..$10
Soda fountain....$10 | Alteration $18
Waitresses ....$10 | Power mach.........$20
Sandwich girl......$8 | Restr. cook.........$18
Waitresses ....$10 | Housework ...$8.r.b.
MAJESTIC, 20 E. JACKSON.

Molene, Bankers Bldg.
Hotel N. C. R. cashier, 25, attr. ...$80-100
LEGAL-RL. EST. steno-secy., Prot........$125
STATISTICAL TYPIST, N. W., 25-30..Open
TYPIST-CASHIER, attract., lp.........M.-$60
COMP. OPR., N. W., 4 yrs. H. S., 25.....$90

STENO., HEAVY DICTATION................$90
Steno., Surety Bond-Ins. Exp..............$115
STATISTICAL TYPIST, Under 28.........Open
STENO.-SECY., Adv. Agency.........$90-$100
TYPIST, Gen'l Detail Work...................$70
GLADER CORP., 220 S. STATE-ST., R. 1208.

DRUG STORE-FOUNT. MGR. $15
Laundry mangle $50
Kit. apt. maid $45
Fountain girls $10
Waitresses ....$8-$12
BUSCH AGENCY, 184 W. WASHINGTON.

COOK, GEN. HSWK., 2 ADULTS.
COUPLES, CITY-SUBURBS, BEST WAGES.
WAITRESSES, FOUNTAIN GIRLS.
cooks, 2d cooks, kitchen help, etc.
HOTEL MAID, SOUTH SIDE...............$45
S-H-A-Y, 109 E. OAK-ST.

BURROUGHS CALCULATOR AND PAY roll, piece work.................................$20
Hotel maids..$40-$45 | House girls.........$14
Fount. cook.........$15 | Waitresses $9
Cks., gen maids..$12 | Gen. md., pr. nurse.$15
N. SIDE CONSOLIDATED. 1001 Leland.

EXPERIENCED PERSONNEL DIRECTOR—College education. 28-32 yrs.
Copy Writer—Retail sales experience; college education.
Steno.—R. E. mortgage exp.; S. S.; 23-36 yrs.
CORBOY-CALVIN. 20 W. JACKSON.

DOMESTIC HELP, $7-$12.
Bookbinder ....$14 | Waitresses $9
Bakery Sales ......$14 | Hotel Maids $55
NORTH SIDE COMMERCIAL, 4750 Sheridan.

Dictaphone Steno, with
medical dictation exp. Sal. $90 mo.
2 hotel food checkers.........................$75
UNITED AGENCIES, 202 S. STATE.

EVANS SERVICE. 105 W. ADAMS.
Elliott-Fisher Biller, Loop.................$75
Compt. Biller-Cost Clerk, Printing.........$85
Full Chge. Bkpr., Real Estate, Mtg.......$85

..... ZINSER PERSONNEL SERVICE .....
Mimeograph opr., power machine exp.
Home ec. beginner, university degree.
140 S. Dearborn. Rm. 1548.

STENO., YOUNG, INVESTMENTS.......$90
Dictaphone oper., 3 yrs.' exp., gentile..$85
File clerk, good exp., under 30..........$18
OCCUPATIONAL, 20 W. Jackson, R. 1409.

ALL TYPES EXP. OFFICE HELP. CLEARING EMP. SERVICE. 6317 HALSTED.

TRADE SCHOOLS—WOMEN.

LEARN BEAUTY CULTURE.
INDIVIDUAL INSTRUCTION.
BY EXPERT TEACHERS.
SELAN'S GRADUATES IN DEMAND.
$2 DOWN
$3 weekly. Write for free booklet T.
SELAN'S SYSTEM
1547 W. 63D-ST. HEM. 5702.
2744 MILWAUKEE-AV. SPA. 6616.

HEIM BEAUTY SCHOOLS.
COMPLETE COURSE.
$75 $2 DOWN
$10 Off if Paid in 30 Days.
FREE UNIFORM AND MARCEL KIT.
DAY AND EVENING CLASSES.
DOWNTOWN SCHOOL: 6 E. LAKE-ST.
SOUTH SIDE SCHOOL: 1019 W. 63D-ST.

GIRLS—TRAIN IN THIS MODERN SCHOOL [25 rooms]. Estab. 1887. Univ. teachers. Gregg, Munson, Typing, Bkpg., Comptometry, Secretarial, Cashier, Speedwriting, Switchboard. 3 PBX live cord boards. Complete Secretarial Course, 4-5 mo., $80. 190 N. State. Franklin 4122. Chicago Business College.

. . . . THE BEST TRAINING . . . .
AT THE LOWEST COST
CHICAGO ACADEMY
OF BEAUTY CULTURE.
37 S. WABASH. STATE 4421.

AMERICAN SCHOOL OF BEAUTY CULTURE guarantees you a thorough complete course. AMERICA'S FINEST group of TEACHERS. Private Instruction—Low Tuition. Terms include Tools, Books, Materials, Uniforms. 159 N. State-st., 8th Floor. Central 5446

SWEDISH MASSAGE.
Women needed for salaried positions in beauty shops, clubs, hospitals, etc. Learn in 12 weeks while earning. Day, evenings. National College, 20 N. Ashland. Sec. 6940.

ATTENTION GIRLS.
Can you qualify for fashion modeling? See us at once about your chances. 32 W. Randolph. Dea. 3106. Mallon-Friel Studio.

STENOTYPE — THIS MACHINE WAY IN shorthand offers speed, accuracy, bigger pay, promotion. Phone, call, or write for information, 9 a. m. to 8 p. m. The Stenotype Co., 9 West Washington. Randolph 3450.

MANAGER SUCCESSFUL HOTELS WILL train you for hotel positions, hostess manager, housekeeper, inspectress, clerk; fee small; day, eve. Hotel Ext. Div., 938 Buenaterrace [4300 N.], at Broadway. Wel. 4040.

COMPLETE BEAUTY COURSE.
Special reduced rates. Private instruction.
GERTRUDE HALE SCHOOL,
30 N. Dearborn-st. Central 5007.

KNITTERS, ATTENTION!
Northern knitting school complete course $25. 2610 Glenlake. Rogers Park 5655.

SEE NINA PARKER'S BEAUTY CULTURE school before enrolling elsewhere. Day, eve. classes; reduc. rates. 14 W. Washington.

7 DA. SWITCHBOARD PLACEMENT SERV. 27th yr. Individual inst. 3 boards. Am. Schl., Field's Annex, 24 N. Wabash. Cen. 6647

POSTOFFICE POSITION FOR WOMEN—See Western Coaching Bureau ad under TRADE SCHOOLS—MEN.

CHICAGO HAIRDRESSING ACADEMY—Grads. earn more because they are thoroughly trained. 64 W. Randolph-st. State 5861.

MOON HOPKINS BILLING AND BOOKPG. mach. operators in demand. Short course. Indiv. train. Low rates. R. 215, 343 S. Dear

LEARN FINE COOKING, BAKING, CAKE decorat. Vienna Cook. School, 3815 Brdway.

TRADE SCHOOLS—WOMEN.

M-A-R-I-N-E-L-L-O
SPELLS
SUCCESS
IN THE
BEAUTY PROFESSION

No other institution approaches Marinello in size, scope, and educational qualifications. Over 55,000 graduates in past 33 years. Marinello methods are the most modern, the equipment is the finest, and its training the most practical. Proficiency in Beauty Culture is guaranteed to every graduate.

NOW! Marinello Offers
Easy pay-as-you-learn plan. Complete instruments, textbooks, uniforms, and all cosmetics furnished without charge if you enroll for day or evening classes now forming.

VISIT OUR SCHOOL TODAY.
Phone or write for Free Booklet and 8 photos showing MARINELLO classes at work.
Name ....
Address ....
Phone ....
National School of Cosmeticians, Inc.—T-14.

MARINELLO
THE WORLD'S LARGEST
INTERNATIONALLY ESTABLISHED
SYSTEM OF BEAUTY CULTURE.
108 N. State-st. State 5057.

Prepare Now
for the Big Season Ahead.
BURNHAM'S
(for 64 years the World's largest beauty school)
Will Enable You to
EARN MORE

The easy-to-learn Burnham System quickly enables you to become a skilled beauty operator. Plenty of living models. You learn by doing rather than by studying. Each teacher a specialist. Fewer pupils per teacher.

SEE FOR YOURSELF WHY MORE GIRLS ENROLL IN BURNHAM'S THAN IN ANY OTHER BEAUTY SCHOOL.

BURNHAM'S AWARDS TRIP TO PARIS TO STUDENT. Geneve Huffman, winner of semi-annual Burnham scholarship for efficiency while in training, sailed June 19 on S. S. Manhattan, with all expenses paid. Burnham's offers opportunities not found elsewhere.

DAY OR EVENING CLASSES.
Pay for MOST of your tuition after graduation. It is to your advantage to register now, even if you cannot start until later. Open every day and on Monday, Wednesday, Friday evenings until 9 p. m.
E. BURNHAM
SCHOOL OF BEAUTY CULTURE.
138 N. STATE-ST. RANDOLPH 3355.

BEAUTY SHOPS
Want DeLEE
GRADUATES

Beauty shop owners know that DeLEE students are trained in a school where the equipment is 100% new and up to date. They know that only at DeLEE do students receive personal individual instruction. Shop owners like to tell their patrons that their operators were trained under Madame Louise personally at De LEE.

Enroll at DeLEE and insure yourself [1] perfect training; [2] pleasant surroundings; [3] a good paying position after graduation. At DeLEE you get "more for your money." Visit DeLEE FIRST.

DeLEE
UNIVERSITY OF BEAUTY CULTURE.
30 WEST WASHINGTON-ST.
16TH FLOOR. CENTRAL 8225.

MOLER'S
Pay as You Please Plan
Enables You to Learn
Beauty Culture

Make applications now and save present rates and conditions.

Our Graduates are always in demand in the thousands of shops of Moler Graduates. Guaranteed salaries now compelled by Labor Law.

Day and Evening classes.
Call, write or phone
MOLER SYSTEM
59 E. Monroe Cen. 6393

SWITCHBOARD COMPTOMETRY
Cashiering, Typing. Filing 2-4 wk. courses.
SHORTHAND. SECRETARIAL.
Special 2 and 3 mo. courses in Gregg, Munson or United. Every student individually trained, actual working experience, free placing service. Call or send for catalog. Century College, 105 W. Monroe. Frank. 8478

ATTRACTIVE GIRLS TO LEARN FASHION modeling. Apply at once to Vera Jane Studio, 64 E. Jackson. Wab. 9332.

DRESSMAKING—MILLINERY SCHOOLS.

PAY $1 DOWN. $1 WEEKLY.
Learn dressmaking, designing, power machine. CHICAGO SCHOOL, 216 W. Jackson.

LEARN DRESS DESIGNING, MILLINERY, dressmkg., or power machine; day or eve. Free booklet. Master College, 400 S. State.

LEARN DRESS DESIGN, DRESSMAKING, millinery. Forest Academy, 209 S. State.

SPORTING GOODS.

WANTED—12 GAUGE DOUBLE BARREL shotgun, for cash. Give full description and price. Address X A 351, Tribune.

GUNS, TACKLE, GOLF CLUBS—WE BUY, sell, rent, trade. Klein's, 508 S. Halsted-st.

WE TRADE, REPAIR GUNS OR OUTBOARD motors. J. Vodraska, 3359 W. 26th-st.

FOR SALE—16 G. WINCHESTER PUMP shotgun, like new, reas. Call Univ. 5000

SEWING MACHINES.

WILL PAY CASH FOR USED SEWING machines, any make. Kedzie 1302

SINGER DE LUXE CONSOLE—LIKE NEW; $165 value; sac. $45. 1952 Irving Park.

BOATS, YACHTS, ETC.

RICHARDSON & MATTHEWS CRUISERS. Distrib., 900 S. Michigan. Wabash 5767.

FOR SALE—SEA HORSE 16, REASONABLE. Will consider trade. Euclid 8019.

INSTRUCTION.

MODERN PIANO—CHRISTENSEN SCHOOL of Music, 306 S. Wabash; 953 Belmont; 3945 W. Madison; 718 W. 63d-st.

SPAN., ENG. CONVERSATION, ELEMENtary; shorthd., typ.; spec. rates. See. 8326

DANCING SCHOOLS.

10 LESSONS, $2.50; PRIVATE ANY TIME. New waltz, fox trot, etc. 24 E. Van Buren.

LOST AND FOUND.

TO FINDERS.
If you have found a cat or dog, a pocketbook, jewelry, or fur, and cannot locate the owner through the "Lost and Found" advertisments in The Tribune, call and go through the "Lost and Found" index at the PUBLIC SERVICE OFFICE, 1 S. DEARBORN-ST.

TO LOSERS.
If you are listed in the telephone directory you can charge an advertisment of your lost article by telephoning Miss Miller of The Tribune ad taking department, Superior 0100. Your advertisment receives the benefit of free listing in The Tribune Public Service office mentioned above for a period of two months. This service facilitates the recovery of lost articles advertised.

BRIEF CASE—LOST—BROWN LEATHER; int. B. J.; cont. frat. papers, Medinah Temple tickets; rew. Bel. 4081.

BRIEF CASE—LOST—BROWN LEATHER; loop; contains records, data. Rew. Alb. 6892

DOG — LOST — MALE, BLACK COCKER spaniel; tan collar with phone Deerfield 235 and River Forest license 500. Reward. Forest 1673 or State 7778.

DOG—LOST—BLACK AND WHITE COCKER, female; child's pet; on Naperville-rd. Reward. Ph. Wheaton 1871.

DOG—LOST—FEMALE, BULL, WHT.-BRN. $25 rew. for return or info. Fra. 4873.

EYE GLASSES—LOST—BLK. CASE.; TUES. eve., vic. Rand. and Dear. Rew. Sup. 2438.

FRAT PIN—LOST; S P E, HEART SHAPED, 3 diamonds; rew. Ph. Rumold, Wab. 8848.

HAT BAG—LOST—BLACK; CONTAINING clothing. Please notify Mrs. G. Becker, 14896 Beaverland, Detroit, Mich. Reward.

JACKET—LOST—HUDSON SEAL; ALSO 2 skin marten scarf, on No. 26 bus, Monday morn. Lib. rew. W. H. Holmes, Wab. 4300.

MUFF—LOST—BLACK MARTEN, LOOP THEater, Tuesday. Rew. Yards 2174 before 5.

PORTFOLIO—LOST—BLK. LEATHER, RAV.-Eng. L, Nov. 11; reward. Andover 5628.

PURSE — LOST — LADY'S BROWN, CONT. currency, check, bank books, etc. Lib. reward; no ques. asked. Longb. 8454, apt. 408.

RING—LOST—GOLD, CLUSTER, TINY DIA., valuable only as family heirloom, rest rm., 308 W. Washington. Rew. Cent. 4078.

WATCH—LOST—LADY'S, WRIST, DIA.,BLUE stones, Nov. 4, west side. Rew. Village 6169.

WRISTWATCH—LOST—DIAMOND; IN LOOP Sunday night; name on back. Reward upon return. Dearborn 0668.

WRISTWATCH—LOST—LADY'S DIAMOND; vic. North-Central. Rew. Merrimac 4584.

WRISTWATCH—LOST—LADY'S GOLD; IN LOOP; REWARD. PLAZA 3794.

PERSONAL.

ANY ONE KNOWING THE WHEREABOUTS of Gladys Mortensen, granddaughter of Catherine St. John, deceased, divorced, remarried, name unknown, communicate with Jack Rubens, administrator's office, Randolph 0432, or 30 N. La Salle-st.

ON OR AFTER NOV. 11, 1935 NOT REsponsible for any debts other than my own. Vincent Rheynard.

NOT RESPONS. FOR DEBTS CONTRD. BY anyone but myself. Lester L. Olsen.

NOT RESP. FOR DEBTS CONTR. BY ANY one but myself. Fred B. Hemingston.

NOT RESPONSIBLE FOR DEBTS UNLESS contr. by myself. ERNEST A. ROTHFAHN.

NOT RESP. FOR ANY DEBTS CONTR. BY anyone but myself. Tony Venkus.

NOT RESP. FOR DEBTS UNLESS CONTR. by myself. LULU BEAR.

NOT RESP. FOR DEBTS CONTR. BY ANY one but myself. ELMER C. SNAVE JR.

NOT RESP. FOR DEBTS CONTR. BY ANY one but myself. CHARLES WIND.

NOT RESP. FOR DEBTS CONTR. BY ANY one but myself. Sylvester Stachura.

TRAVEL.

Buses.

— DETROIT, $3.00; ST. LOUIS, $3.00; Minneapolis, $5.00; Peoria, $2.50; Jacksonville, $3.00; Los Angeles, New York. DE LUXE MOTOR STAGES. WAB. 3886. 746 S. Wabash—215 N. State—Central 6733.

NEW YORK, $10; LOS ANGELES, $15; DEtroit, $3; Boston, $13; Buffalo, $9; Dallas, $13; Kansas City, $6; Memphis, $7.50. Coast to Coast Line, 405 S. Clark. Web. 1672.

New York, $10; L. A., $15.
Free pickup service. U. S. BUS & LIMOUSINE LINES, 10 E. 12th-st. WEB. 7777.

NEW YORK, $10; LOS ANGELES, $15. Washington, D. C., $11. Boston, $13. Free pickup service. 1142 S. Wabash. Web. 7520.

REAL BARGAINS TO NEW YORK LOS Angeles. 6½ N. Dearborn. Central 8820.

Automobiles.

BOTH READERS AND ADVERTISERS ARE urged to exercise caution in arranging automobile transportation with other individuals. References should be exchanged and carefully investigated.

SAN FRANCISCO OR L. A.
DEPENDABLE AND COMFORTABLE.
Want people to drive our 1936 cars.
GAS ONLY EXPENSE.
Approximate cost a person, $10.
5308 W. Madison. Mansfield 2455.

Calif.—Share Small Exp.
Drive a '36 car for a bonded dealer.
6455 S. WESTERN. HEMLOCK 2600
8019 COTTAGE GROVE. RADCLIFFE 6100

— — — — — CALIFORNIA — — — — —
The low cost, enjoyable way; drive Fords, Chevs., Plymouth; pay part gas; exp. only. A. & K. Motors, 4000 Washington. V.B.8900.

DRIVE NEW CARS TO CALIFORNIA—NO car expense; small salary. MR. ROBERTS. STATE 7533.

COUPLE DRIV. N. Y. NOV. 16TH—TAKE pass. Call Euclid 2205. Aft. 6 weekdays.

MUSICAL INSTRUMENTS.

Pianos and Players.

NO CHARGE
EXCEPT DRAYAGE.
PIANOS LOANED.
New GRANDS or UPRIGHTS to responsible families. No obligations.
WURLITZER,
329 S. WABASH-AV. OPEN EVENINGS.

A SMALL SIZE GRAND PIANO WILL BE sold for small balance due on account; just take over weekly payments of $2. No down payments to responsible party. Offers exceptional value for some one. Answer quick—want to move this week. Ph. or write. MR. PIERCE, Manager Finance Dept., Wabash 6900. Open daily 9 a. m. to 9 p. m. BALDWIN PIANO CO., 323 S. Wabash-av.

— UPRIGHT PIANOS FOR BEGINNERS —
VERY GOOD CONDITION. ALL MAKES.
CHOOSE FROM 300; $25 AND UP.
PAY AS LITTLE AS $1 WEEKLY.
KIMBALL FACTORY, 2631 W. 26TH-ST.
OPEN TONIGHT UNTIL 9 P. M.

KNABE MAHOGANY PARLOR GRAND—REcently exchanged for new Wurlitzer grand. Good tone and action. Price $179. Easy payments. Wurlitzer, 329 S. Wabash-av. Open evenings.

PIANO—SMALL UPRIGHT; USED; EXCEPtional value. Will accept terms; $1 per week; now only $55.
P. A. STARCK PIANO CO., 16 N. Michigan.

STEINWAY SMALL PARLOR GRAND—IN brown mah.; plain case; would pass for new; only $490; $10 dn., $10 mo. It's guar. WYMAN'S, 604 Republic Bldg., 209 S. State.

$169 BUYS KIMBALL MAHOGANY BABY grand piano. Good tone and action. $10 deposit holds piano for delivery. Wurlitzer, 329 S. Wabash. Open eves.

GOOD USED STARCK UPRIGHT PIANO—For quick sale only $29. Wurlitzer, 329 S. Wabash. Open evenings.

$2 MONTHLY RENTS SMALL UPRIGHT TO careful party. 28 E. Jackson, cor. Wabash. RALPH C. BRANCH. Phone Harrison 5854.

WANTED FROM PRIVATE PARTY—USED GRAND PIANO. VAN BUREN 6878.

$125 TAKES BEAUTIFUL $1,000 GRAND piano; like new. 6242 W. Grand-av.

MAHOGANY STEINWAY GRAND PIANO for sale reasonable. Ph. Midway 1652.

GRAND PIANO, PRACTICALLY NEW. Schroeder's Express, 3204 W. Harrison.

$150 CASH TAKES BEAUTIFUL $1,375 grand and bench. 5408 W. North-av.

SACR. BEAUT. GRAND PIANO; COND. like new; $145 cash. 6512 N. Clark.

WANTED — USED GRAND PIANO; WILL pay cash. Phone Merrimac 7916.

WILL PAY CASH FOR USED UPRIGHT OR GRAND PIANO. KEDZIE 1300.

FOR SALE—BRAMBAUCH APT. GRAND. Used very little; $225. Bri. 4800. Woodall.

USED REPROD. GRANDS AT SAVINGS OF 1-3 to ½. Cable Piano Co., Wabash-Jackson.

BEAUT. BALDWIN GRAND—SAC. AT $335. Moist Piano Co., 8th fl., 209 S. State.

PLAYER PIANOS WANTED—WILL PAY cash. $5-$20. Phone Pensacola 3316.

Wind, String, Etc.

PIANO ACCORDIONS—NEW, USED, AND rebuilt; many bargains in standard makes; terms. Chicago Musical Instrument Co., 309 S. Wabash-av. Harrison 4884.

MAKE SURE BEFORE YOU BUY—Rent a piano accordion with priv. lessons. Carl Fischer, Kimball Bldg., 306 S. Wabash.

CONCERTINA PEARL QUEEN, TRIPLE, $60. After 6, G. A. Ostling, 5406 Wellington

MACHINERY AND EQUIPMENT.

WANTED—USED NO. 100 OR NO. 200 Humphrey unit heater; must be in good condition. Phone Normal 2030.

ALEMITE BARREL GREASE GUN AND overhead swivel, compl. $75. Used Garage Machinery Co., 4853 Cottage Grove.

19¼ BLISS P. PRESS, 3 IN. STR. B. GEAR str. side p. press, 4 in. str. comb. alleg. shear & punch, 3 sp. Dr. Press. 2240 Ogden.

A. C. AND D. C. MOTORS, FANS, PUMPS. Arthur Wagner Co., 701 Washington-st.

4 IN 1 CRESCENT WOODWORKER FOR sale. American, 411 Milwaukee-av.

WILL CALL, PAY CASH FOR MACHINERY elec. motors. All kinds. Hay. 1662.

ICE MACHINE—5-30 TONS, STD. MAKES. Gd. Less ½ price; act. Born, 35 E. Wacker.

TO RENT—ROOMS—CENTRAL.

LIVE DOWNTOWN.
Where you are handy to everything.
Rooms with or without private bath.
$3.50 TO $9.00 WEEKLY.
YMCA HOTEL. 826 S. WABASH-AV.

LOOP WORKERS.............$6 PER WEEK.
City Hall Square Hotel, 89 W. Randolph.

$5 UP WEEKLY—RMS. WITH PRI. BATH; new cafe. Hotel Dalton, 1234 S. Wabash.

TO RENT—ROOMS—SOUTH.

BLACKSTONE, 5519. DORCH. 4100.
UNIVERSITY HOTEL.
100 rms., 100 baths; complete hotel service; $5 wkly. up. No extra charge for 2 in room.

BLACKSTONE, N. E. COR., 1500 E. 63D-PL. Lrg. comf. rs., run. wat., $4. 1 blk. all trans.

GREENWOOD-AV., 6220. PLAZA 4800.
GREEN BRIAR HOTEL
NEW BLDG.; BEAUT. DEC. AND FURN.; LARGE RMS.; TUB AND SHWR. EACH RM. 1 BLK. L, SURF., I. C., BUS; $6 WKLY. UP.

NORMAL-BLVD., 6400. ENGLEWOOD 3700.
NORWOOD HOTEL.
New double rms., adj. bath, with inador; all trans.; cafe; $5 wk. up; also kit. apts.

SAGINAW-AV., 8047—FURNISHED RM.; private entrance, $3. South Shore 5330.

WOODLAWN, 6546—WARM, CLEAN, COZY room, excellent bed, $2.50; near I. C., L.

Live on Michigan-blvd.
in 10 story firepoof 400 room hotel; freshly decorated in ivory and white; complete hotel service for $4 per week. 10 minutes to loop via L, bus, and surface lines.
New Michigan Hotel
MICHIGAN AT 22ND-ST.

COMFORT ALWAYS
is to be found in the club atmosphere at Englewood Y. M. C. A. Soft lights, music, and a glowing fire make evenings a real pleasure. Stimulating exercise in gym and tank. $11 to $23 monthly, includ. privileges. WENTWORTH 2670. 6545 S. UNION.

$3-$3-$3-$3
150 ROOM fireproof hotel, freshly decorated in ivory and white; SHOWER BATHS. Complete hotel service; large and comfortable lobby.
BERKELEY HOTEL, Michigan at 18th.

CHANCELLOR HOTEL, 5236 LAKE PARK. Heart of Hyde Pk. 9 min. loop. 2-3-5 rm. kits., pri. bath, $7 wk. up. Hotel rms. $3.50.

Hotel Rooms.

DORIAN HOTEL AND CAFE.
IN CHARMING RESIDENTIAL NEIGHBORHOOD, CONVENIENT TO ILL. CENTRAL, BUS, SURFACE LINES.
Lg. rms., priv. bth., $5 up wk.
Not only the biggest room value offered in Chicago, but the most desirable for those seeking a quiet, restful home with refined hotel atmosphere and comfort.
4545 Woodlawn. Atl. 1810.

$4 A WEEK.
PARKLAND HOTEL [250 rooms, 200 private baths] offers comfortable light, large, warm modern rooms; complete 24 hour service.
1550 E. 63D-ST., AT JACKSON PARK.
All forms of transportation at door.

$5 TO $12 WEEKLY.
350 NEW BEAU. FURN. RMS. AND BATH. Comp. hotel serv.; cafe, garage, theaters, shops; U. of C.; 10 min. to loop; all trans.
MIRA-MAR HOTEL.
6220 WOODLAWN-AV. PLAZA 1100.

$5—NEW PARK—$9
1547 E. 67th-pl., cor. Stony Island.
Portable kitchenettes, radio, bath, shower.

6817 DORCHESTER—LITTLE HOTEL, NEW bldg., beau. furn. rms., $4.50; all tr.; shwr.

TO RENT—ROOMS—SOUTHWEST.

LEAVITT, S., 3409—LGE. LIGHT ROOM; fam. priv.; exc. trans; $2 week.

TO RENT—ROOMS—NORTH.

ARGYLE, 1067—HOTEL, WARM, LG., OUTside rms., innersprg. matt., $3-$4. L, bus.

ASHLAND, N., 4840—LG. FRT. RM.; PRIV. fam.; $4 wk. or $15 mo. Ravens. 0739.

ASTOR, 1348—NEW MANAGEMT.; ATTR. studio or rms., baths opt.; maid serv.; reas.

BARRY-AV., 635—BARRY ARMS HOTEL.
$5 WEEK UP. PRIVATE BATH
New, modern; complete hotel service; near lake; 15 minutes Loop. Bittersweet 3614.

BROADWAY, 3020—BITTERSWEET 1600.
BARRY-BROADWAY HOTEL
Hotel service; 15 min. loop; $5 a week.

BROADWAY, 4301—$1 DAY, $3.50 WK. UP. Warm hotel rm., bath, shower. Nr. L, bus.

— — — — CAMBRIDGE 2822 — — — —
Newly dec. front dble.-sgle. rms.; running water; reas.; good trans.; 1 blk. Lincoln Pk.

CAMBRIDGE, 3166, 2D [3100 N.]—FRT. liv. rm. with alcove bdrm.; very priv.; reas.

CHESTNUT, E., 195—SLP. RMS.; SGL., $4 wk.; walk. dist. loop; near McKinlock.

CLARK-ST., 2026. MOHAWK 3460.
HOTEL CLAYTON
NEW BUILDINGS, OPP. LINCOLN PK.
300 MODERN RMS. BEAUTYREST BEDS.
$5.00 PER WEEK $5.00
FREE RADIO. 10 MIN. TO LOOP.

CLARK AT NORTH-AV.—HOTEL PLAZA. Large, comfortable, single rooms with priv. bath $8 weekly, $32 mo. Sup. 2680.

CLARK, COR. GRAND—ST. REGIS HOTEL; mod. rms., $1 day; $4 sgl., $5 dbl. wkly.

CRESCENT, 929—CLN. WARM RM. NEW. dec.; r. w.; best bed; sgl-dbl.; all tr. 4100 N.

DEARBORN, N., 1447—DEARBORN MANOR. Comfortable rms. baths; hotel serv.; reas.

DOVER, 4420—NR. CLARK; WARM, COMfortable sgl. rm.; clean; $2.50. Sun. 9065.

ERIE, E., 215—FAIRFAX HALL FOR GIRLS. attrac. slp. rms.; $2.50-$5; board opt.

KENMORE, 4837—WELL FURN. LG. FRT. rm.; tw. beds, sgl. rms., baths, shws., $3 up

KENMORE, 5963—BEAU. FURN. RM., PRI. bath, shwr.; residence; gentleman, refs.

LAKE SHORE-DR., 1040—ATTRACT. SGLE.-dble. rms. for men; club privl.; near loop.

LOYOLA-AV., 1235—LOYOLA ARMS HOTEL.
$5 WEEK UP. PRIVATE BATH
or shower; complete service; new; ½ block Loyola L; 20 min. to Loop. Briargate 4880.

MALDEN-ST., 4637—NICELY FURNISHED, clean, quiet residential rooms; run. water; $3 week up; Wilson exp., bus, surf.

PINE GROVE, 2744—PINEWOOD HOTEL, nr. Sheridan-Diversey; lge., light, comfort. rms.; newly decorated; all transp; $4, $5.

ROCKWELL, 4734—WARM, ATTR., QUIET frt. rm. 1-2; brd. opt.; reas.; blk. L. Rav.4587.

SHERIDAN-RD., 4943—WHY NOT ENJOY real comfort? Live at the Sinton Hotel. $3.50 week, comp. hotel serv., bus at door.

SHERIDAN, 4900—APT. 2 LG. FRT. RM. adj. bath; kit. priv.; $5 dbl. Rav. 8433.

SHERIDAN, 4308 — 150 LG., LT. RMS.; radio; run. wat.; switchbd.; $3-$4; all tr.

WALTON-PL., W. 9—LIGHT SGL. FRONT rm.; bath adjoin. $3-$3.50; walk to loop.

WILSON, 815—1-2-3 RMS., NEWLY DEC., attra. furn., $3-$8 a week. Best trans.

$5 WEEKLY UP
Newly decorated rooms with private shower. Radio each room. 2 blocks to Lincoln park and lake. Coffee shop, valet service, and one-day laundry.
SURFACE CARS AT DOOR.
HOTEL BURTON
1429 N. CLARK-ST. SUPERIOR 4365.

Excellent Transportation
to the loop by "L"; also bus and surface. Quiet, attractive rooms, plus all club facilities; pool, gyms, cafeteria, etc.; 24 hr. serv. Singles, $4 up weekly; doubles, $3 up.
LINCOLN-BELMONT Y. M. C. A.
3333 N. Marshfield-av. Bittersweet 3333.

LGT., ATTR. RM. WITH PRIV. FAMILY—Nr. Bryn Mawr L, bus, surf. Rav. 0090.

UNUSUALLY LRG. FRT. RM.—HOMELIKE; bkcase., firepl.; gar.; best care. Edge. 4278.

CHARMING LGE. RM., PRI. BATH, SHWR., pri. home; fam. 2 adults; L exp. Edg.0207.

Hotel Rooms.

ABOUT 40 RMS.—REDUC. TO $3.50 AND $4 per wk., formerly from $7 wk. up. Complete hotel serv., priv. and con. shrs. and baths; L 1½ blks., 2 surf. lines, 2 blks., bus at dr.; 300 rs. Sinton Hotel, 4943 Sheridan-rd.

Darlington Hotel—$5 Week.
Beau. rms.; run wat., baths; free parking; $1 day up; 1 bl. L, bus, surf. 4700 N. Racine.
12 MINUTES TO LOOP

TO RENT—ROOMS—NORTHWEST.

WHIPPLE, N., 4416—LARGE, WELL FURN. rm.; nr. trans.; reas.; call Ind. 4065.

12 MINUTES TO LOOP
via C. & N. W. R. R.; car and bus transp. Residential district. Well furn. rooms. Swim., gym., barber, cafeteria, 24 hour service. $4 to $6 weekly, including membership. Irv. Pk. Y. M. C. A., 4251 Irving Pk. Pen.1070.

TO RENT—ROOMS—WEST.

MONROE, 3500 — CLEAN, WARM, REG. hotel serv.; priv. entrances. $3.50 wk. up.

HAMLIN-AV., N., 100—NEW. FURN. RMS. Oppos. Garfield Pk.; L, bus. Van B. 7120.

COZY, HOMELIKE ROOMS.
Gym, swim and club privileges; good meals. Walking distance loop. Accommodations $2.50 to $6 weekly. Special monthly rates. Duncan Y.M.C.A., 1515 W. Monroe. Hay.7800.

TO RENT—HOUSEKEEPING ROOMS.

South Side

BLACKSTONE, 5601—1-2-3 ROOM KITCH. and slp. rms. $3-$6. I. C. bus, loop 8 min.

ELLIS, 6334—ATTR. FURN. 2-3 RM. KIT.; new. [illegible] all trans. $4.50-$10; slp. rm. $4.

HARPER, 6218, 1-2 RMS., $3.50-$6; SLP. rms., $2.50 up; all trans. rel. vouch. acc.

TO RENT—HOUSEKEEPING ROOMS.

South Side.

INGLESIDE, 6158—ATTR., WARM 2-3 RM. apts.; furn.-unf. $26 mo. up. I.I.C. Mid.5145.

INGLESIDE, 6330—1 RM. KIT. APT. CLN., comfortably furn.; $4.50-$6. Near L. surf.

KIMBARK, 6526—1 AND 2 ROOMS, RUNning water; $4 up; I. C. and L.

KIMBARK, 6414—ATTR. FURN. LG. LIV. rm., real kit., pantry, refr. Adults. I. C., L.

LAKE PARK, 4919—CLN. WARM 1-2-3-4 R. kit., pr. bath, $4 up.Auto sp. free;I.C.X.sur

LOWE, 6909—1-2 RM. COZY FURN. APTS.; well furn.; newly dec.; $3.50-$7. Nor. 1800.

MARYLAND, 5624—3 FURNISHED RMS., $25 mo. Ex. trans. Private family.

STEWART, 7201—1-2-3-4 RMS.; BEA. FUR., new dec., st. ht., some el. ref. $3.50-$10.

WOODLAWN, 6131—LIGHT FRT. RM., h. w., gas, etc.; other hskp.-slp. rms.; lin. fur.

YALE, 6449—1, 2 FRONT RMS.; WELL furn., new. dec., stm. ht., el. ref. $4.50-$6.50.

47TH-ST., E., 1115—3 RS., PRI. BA., BSMT. apt., $7; kit. rs., $4 up. Slp. rs., $2.50 up.

65TH-PL., E., 1449—1-2 FURN. RS.; REAL kit.; child welcome; $3.50-5; stm.; all trn.

66TH, W., 419—WARM, CLEAN 2 RM. KITS. Gas, elec. All trans. $4-$4.50. Fair. 1682.

62D-ST., E., 922—COMP. FURN. 1-2-3 RM. apts.; spick-span; rollaway beds; $4 up.

46TH-ST., E. 1244—2 RM. FRONT APT.; real kit.; sec. 2 or 3; best tran.; $6.

Southwest Side.

64TH-PL., W., 3455—4 NICELY FURN. heated rms.; priv. bath; $8 wk. Rep. 3926.

North Side.

AINSLIE, 1209, 2D—2 LT. WARM RMS.; real kit.; L Broadway car. Ard. 1151.

BARRY, 718—1-2 RM. KITCH., PCH. $3 wk. up; slp., $2.50, stm., ex. transp.

BROADWAY, 4040 — NEW, CLEAN, QUIET; excellent heat; 2 rms., $5; kitchenette, $3.

FULLERTON-PKWY., 560—LT., CLEAN 1 room apts., newly decorated, $4 up.

GOETHE, E., 19—LGE. LT. FRONT ROOM; fireplace; separate kitchen; reasonable.

KENMORE, 4800. LONGBEACH 3012.

LAWRENCE ARMS HOTEL.

Modern, homelike; full hotel service. Kitnt. apts., $6-$9; rooms; Simmons beds. Innerspring mattresses. Free parking.

KENMORE, 4618—KIT. APTS., 1-2-3 RM. New furn., dec. $5 to $10 wk; hotel serv.

LA SALLE, N., 1357—NICE LARGE DBLE. rm.; run. water for light hskpg. Nr. loop.

LAWRENCE, 917—COMPLETELY FURN.—1, 3 rms., $4 up. Nr. L bus. surface.

MAGNOLIA, 4441—1-2-3 RMS., NICELY furn.; 2 beds; refrig.; $5 up; all trans.

SHERIDAN, 4825—3 RM. APT., PRI. BATH; also 1-2 rm. kits.; elec. refrig. opt.

SURF, 441—NICE, LARGE RMS. PULLmanette. ½ blk. Sheridan-rd., bus. Reas.

WINTHROP—5125, WARM, NEWLY DEC. 1-2 rm. kits., $5 up. 1 block all transp.

WINTHROP, 4860-62—1-2-3 RM. APTS., new. furn.; dec.; also slp. rms., $2.50 up.

WINTHROP, 4732—3 RMS.; BSMT.; PRI. bath. Also 1 lg. frt. kit.; porch. Bargain.

LARGE, LGT., WARM RM. FOR COUPLE; home, kitchen privlg.; gar. opt. Shel. 8669.

Northwest Side.

ALBANY, N., 2455—HSKPG.; FRIGIDAIRE. Also single room; reas.; block Logan L.

KEDZIE, N., 4936—1-2 RM. FURN. APTS.; maid serv.; Refrig.; ex. tran.; $7 wk. up.

WASHTENAW, N., 1509—1 HSKP. R.; 2 SLP. rms.; stm.; gd. tr.; $2.50 up. Armitage 1072.

West Side.

JACKSON-BLVD., 2217—LGE. FRONT RM., run. water, stm. ht., $4. Also sgle. r., $2.

BOARD AND LODGING.

South Side.

KENWOOD, 6417—HOTEL KENROSE CAFE. Complete hotel service including meals. $8, double; $10, single. Special monthly rates.

STONY ISL., 6074—FRT. RMS.; RUN. WAT. 1-2; hme. priv.; all tran.; reas. Dor. 0422.

North Side.

BROMPTON, 528, AT LAKE SHORE-DR.—3540 N.—Palais-Brompton Hotel. Newly deco. rooms with complete hotel service and meals, $10 wk. up. Spec. monthly. Gra.3840.

GALT, 921—PLEAS. HOME. LG. APT. 1-2 Prot. women; lg. rm.; gd. mls. Rav. 5114.

SHERIDAN, 5643—HSE. DBL. SGL. FAC. lake; ex. meals; all trans.; reas. Sun.9319.

STATE, N., 1330—SGL., DBL. RMS., WITH baths; attrac. home; exc. meals. Schuyler.

REAL HOME—NICE FUR., TW. B., PIANO. 1-2 girls or couple empl. $7 wk. Edg. 4110.

COMF. ROOM—PRIVATE HOME. YOUNG man. Ref. exch. Reas. Nr. trans. Shel. 9403.

Convalescent Homes.

HOME FOR AGED, INFIRM, MILD MENTAL AND CONVALESCENTS. [illegible]

HOME FOR AGED, MILD MENTAL, $30 TO $35 per month. Seeley 3464.

WANTED—TO RENT—ROOMS.

YOUNG LADY—OUT MOST OF DAY; WITH private family, [illegible] of 70th and [illegible]. Address H 545, Tribune.

HOTELS AND APARTMENT HOTELS.

AT THE END OF THE OUTER DRIVE

THE ADMIRAL

5200 NORTH AT THE LAKE

[illegible]

900 Foster-av. Long. 2900.

HOTEL RIENZI

600 DIVERSEY PARKWAY. BUCK. 4100.

[illegible]

MONTROSE BEACH

625 MONTROSE-AV.

1-2-3 ROOM APTS, $35 UP

[illegible]

CHATEAU HOTEL

Sgl., $6 Wk.; Double, $8 Wk.

[illegible]

SKYSCRAPER APTS. IN THE LOOP

FULL HOTEL SERVICE.

[illegible]

FULLERTON PLAZA

420 Fullerton-pkwy., at Lincoln Park.

[illegible]

$5—$5—$5—$5

NEW PAXTON HOTEL

[illegible]

Tivoli Hotel, 6316 Maryland.

[illegible]

Midland Club Hotel

172 W. Adams. [illegible]

NEAR LOOP—NEW BLDG.—FREE RADIO

MARK TWAIN HOTEL

[illegible]

HOTEL MARSHALL

[illegible]

EDGECOMB HOTEL

[illegible]

ONTARIO HOTEL, AT LOOP.

LARGE ROOMS, $4 UP WEEKLY. 620 N. STATE, NR. OHIO. SUPERIOR 6660.

HOTEL NORTHMERE.

L, bus, surf. lines; $1 day; $4.50 weekly up. 4943 KENMORE. LONGBEACH 4234.

WACKER HOTEL—NEW; FIREPROOF; OUTside rms., private baths; $6 wk. up 111 W. Huron-st., cor. Clark Select clientele only.

HOTEL PLAZA, NORTH-AV. AT CLARK—Large, comfortable single rooms with priv bath, $8 weekly, $32 monthly. Sup. 2680.

MARYLAND HOTEL—FROM $35 MONTH. 900 RUSH-ST., CORNER DELAWARE.

HOTEL RALEIGH 648 N. DEARBORN. Single, $5; double, $6. Free parking.

MERRITT APT. HOTEL, 933 LELAND—2 rms., bath, shwr., refrig., md. serv. $35 mo.

STEVENS APTS., MICHIGAN-AV. AT 7TH. $45 to $250 monthly. Wabash 4400.

948 EDGECOMB-PL. [4100 N.]—1½ RM. kits., baths, showers, refrig., $8.50 wk.

HOTEL SHORE CREST, 420 WRIGHTWOOD. Chicago's distinctive apt. hotel address.

721 BELMONT — THE ABBOTT HOTEL—Rms. with bath, $5 up; com. serv. Bit. 2701.

LA SALLE, N., 1030 OR 1034 — HOTEL rms., $3-$4; 1-2-3 rms., $4-$5; trans., $1.

— 1-2-3 ROOM KITCHENETTE APTS. — The Coronado, 1061 Rosemont. Bri. 6161.

HOTELS AND APARTMENT HOTELS.

Lincoln Park Arms

Bedroom apts. with extra in-a-dor bed in living room, large closets. One room kitn. apts. with twin or double in-a-dor beds. Dining room, barber and beauty shops in bldg. Comp. hotel service. Excellent transp. Reas. rate.

2738 PINE GROVE-AV.

MOHAWK 3102.

APARTMENTS AND ROOMS TO SHARE.

BUS. GIRLS—WANT MOTHER AND DAUGH. emp. shr. apt. Mother exch. serv.; also 2 girls to share apt.; I. C. "L". Mid. 4979.

A COMPLETE ROOM. APT. AND BOARD service. Chicago Room Registry. Dea. 2713.

RESP. BUS. GIRL WISHES SHARE SERVD. apt. with same. Ex. trans. Edg. 2626.

LADY SHARE 2½ COZY. STM. HTD. APT. same; nr. Diversey bus. Palisade 5592.

REF. GIRL SHARE BEAUT. APT. SAME; nr. lake; piano, radio; reas. Buck. 1638.

GENT. SH. SAME HTL. APT.—MAID, SWBD. Reas. W. S. Seymour, Van B. 4110, after 6.

COLES-AV., S., 7557—MID. AGED COUPLE to shr. room. Gent. pref.; reas. rt.; all tran.

YG. LADY TO SHARE NR. N. SIDE APT.—Reas. Whi. 4318, Apt. 411 after 6 p. m.

TO RENT—HOUSES.

South Side.

5458 RIDGEWOOD-CT.—6 RM. BRICK HSE. newly painted; furnace; porches; rental, $30. Call owner. Atlantic 5140.

North Side.

5312 WINTHROP-AV. — 14 ROOMS, FOR nurses' or children's home. Longb. 2821.

Suburban—North.

THERE ARE STILL GOOD HOUSE RENTAL values on the North Shore. Call us for inspection. QUINLAN & TYSON, 1571 Sherman-av., Evanston. Rog. 2616. Univ. 2600.

Suburban—West.

RIVER FOREST—8 RMS.; BARG. TO GOOD tenant; very mod. brk. home; 2 natural firepl., studio. liv. rm., 3 tile baths; recreation room; only $115. Winnetka 532.

TO RENT—APARTMENTS.

SOUTH.

General List.

834 E. 55TH-ST.—3 LARGE LIGHT RMS., steam, $18; 4 rms., $20; good trans.

One, Two, and Three Rooms.

7546-56 COLES-AV.

2 ROOMS, $27.50.

Newly decorated. 1 block to I. C. Immediate possession. Agent on premises.

FOR EMPLOYED COUPLE WHO EAT OUT—Lge., light 2 rm. apt.; unfurn.; priv. bath; no kit. 336 W. Marquette-rd. 1 blk. L, R.I., surf.; only $25. McClun, 217 W. 63d.

CORNER BLACKSTONE AND 54TH-PL.

3½ room bedroom apt., elevator bldg., $60 a month, includes gas, light, refrigeration, and carpeted floors. Plaza 6050.

SUBLEASE DE LUXE 3 RM. APT. IN ELEvator building overlooking lake; carpeted floors, free gas, light and refrigeration. 7300 SOUTH SHORE-DRIVE.

Four, Five, Six Rooms, and Larger.

KIMBARK GARDEN APTS.

5317 Kimbark-av.—2-3-4 rooms, beautifully furnished apts., midst flower gardens; for dignified families and specially arranged for groups of young people. Complete service. Rent reasonable. See manager.

SOUTH SHORE 4 RM. APT.

Beau. lge. rms., canv. walls, tile bath, firepl., ultra mod. conv., 3d fl. Very reas. cor. bldg. 2550 E. 78th-Colfax. Sou. Sh. 6089.

6 ROOM DUPLEX APT., BEAUTIFULLY decorated; open stairway; shower; twin beds; ½ blk. to I. C.; $100. COLLINS, 5118 Cornell-av. Dorchester 5400.

7662 SOUTH SHORE-DR.

4 rms., modern, tile bath, refrig.; I. C. tr. ½ blk. to lake. Franklin 0353.

6836 EAST END—5 RMS AND ENCL. SLPG. pch., all newly decorated. New stove and linoleum, G. E. refrig. 1st or 3d. Nr. I. C. $52.50 Immed. poss. Fairfax 9300.

6 ROOMS, 1 BATH, 2D FLOOR—DESIRable light; conv. schools, I. C. R. R., bus surf. lines, shops; G. E. refrig.; $55; woodburning fireplace. Hyde Park. Whi. 6880.

7641 NORMAL-AV.—5 ROOMS, $40. Elec. refrig.; 2 blks. to Rock Island. GLATT & PRICE, Vincennes 6920.

7 LARGE RMS.—3 BATHS; 2 SUNPCHS.; N. W. cor. Woodlawn-Hyde Park-blvd.; 3d flr.; was $115; now $55. Hyd. Pk. 2525.

[illegible]

N. W. COR. 65TH AND STONY ISLAND. [illegible]

5451 HYDE PARK-BLVD.—6 RMS., 3 BTHS. [illegible]

S. E. COR. 77TH AND MORGAN—4-5 RM. [illegible]

EAST END, 7118—ATTR. 4 RMS., $35. [illegible]

7039 JEFFERY—3D FLOOR, 6 RMS., 2 [illegible]

7158 BENNETT—LOVELY NEWLY DEC. 4 [illegible] $37.50.

1 BEAU. 4 RM. APT. LEFT; OVERLK. SOU. [illegible] 0603.

3 RMS., 2 BATHS; [illegible] CANV. [illegible]

8 RMS. MOD. APT. 2 APT. BLDG.; GAR.; [illegible] 2468.

NORTH.

General List.

NEAR NORTH SIDE

[illegible]

161 E. Erie-st. Superior 2875.

3½-4 RMS., $35 AND UP.

[illegible]

342-44 ADDISON-ST.—3½ AND 4 ROOM [illegible]

4 AND 6 RMS.—[illegible]

1251-53 LELAND-AV.—CORNER KENMORE [illegible]

N. W. CORNER [illegible] 4728 BROADWAY. [illegible]

3-5 RMS.—NEW DEC. $40 UP. [illegible]

One, Two, and Three Rooms.

WHERE

Can you get a 14th floor kitchenette apartment on the Near North Side for $32.50?

1100 N. LA SALLE.

1½-2-2½ Room Apts.

Investigate Our New Plan of Furnishing

which permits one to own a complete set of our new modern furniture by paying a small amount monthly.

FREE GAS AND REFRIGERATION.

[illegible]

415 FULLERTON-PKWY.

[illegible]

PETER F. REYNOLDS. Lincoln 1518.

630 Arlington—2500 N.

2½ rms., unfurn., el. refrig., $32.50-$35. 626 Roscoe, 3½ rms., bedrm., $42.50. See jan.

3 RM. KITCHENETTE APT.; FIREPROOF elevator bldg.; canvased walls, tile bath, carpeted floors; free gas, light, refrig. Open for inspect.; rent reas. 1624 Morse-av.

910 LAWRENCE APTS.—2½ RM. BEDRM. apt., $45 up; gas, light, refrig., free; carpeted floors. Mgr. on prem. Longbeach 7828.

1245-47 N. DEARBORN—STUDIO APTS., 2 and 3 rms. See janitor on prem. or call Hogan & Farwell, Inc., Whitehall 4560.

STUDIO APTS. IN OLD WORLD ATMOSphere. L'Aiglon, 22 E. Ontario-st.

ARGYLE, 1344—3 RM BEDRM. APTS.; ALL new equip.; modern decorations; $30.

Four, Five, Six Rooms, and Larger.

4 R., IN-A-DOR BEAU., MOD. BLDG.; $50; nr. L, bus, schl. 5959 Winthrop. Sun. 3455.

1330 BIRCHWOOD — OVERLOOKS LAKE; attrac. 5 rms., 2 baths, sun par. R. P. 0541.

MARSHALL FIELD GARDEN APARTMENT homes. 411 Blackhawk-st. Lin 2122.

6 RMS., 2 BATHS; BLK. TO LINC. PARK. $68-$70. 700 Irving Park-blvd. Lak. 6480.

4 ROOM APT.—$25, ELEC. REFRIG.; NEAR park. 7306 N. Damen. Rog. Pk. 0642.

843 GALT-AV. [4450 N.]—LARGE 4 AND 5 rooms, $33-$42.50; priv. porch. See agent.

TO RENT—APARTMENTS.

NORTH.

Four, Five, Six Rooms, and Larger.

RENTAL???

Tenant's desirability will govern rental of this 5 rm. apt.; newly decor.; floors sanded throughout; mod. elec. fixtures; sun parlor, rear porch; near schools, shops, all trans. 7733 N. Hermitage [east of L]. Shel. 8820.

2335 COMMONWEALTH.

1 block west of the Drive, just south of Fullerton; 5 rooms, 2 baths; unusual layout; 15 minutes from town; exclusive elevator building; $80. Central 5050.

535 WELLINGTON-AV.

Near the drive; 5 rooms; extra large living room; free gas, refrig.; good trans.; $72.50. Buckingham 1965 or Longbeach 8833.

1549-57 SCHREIBER-AV.

5 LARGE RMS., $40.
6 LARGE RMS., $47.50.
Electric refrig. Will decorate to suit.
Minwegen, 1554 Devon. Rog. 2000.

4880 WINTHROP-AV.

4 and 5 rooms, elec. refrig., $30-$35; good location, shopping and transportation. ARTHUR KRUGGEL & CO., Longb. 5531.

— — — 5 ROOMS, $40 AND $45 — — —
900 Crescent-pl., cor. 4100 Broadway. Light, spacious rooms. Electric refriger. Private front porch. Agent on premises or H. E. Vetter & Co. 6236 Broadway. Rog. 6430

OVERLOOKING LAKE—PERFECT VIEW. 4-5-6 ROOMS; 2 TILE BATHS. Exclusive residential section; near Howard L. Mod., new, large, high grade apts. Priv. gar. attached. R. M. Raymond. Rog. Pk. 0458.

LARGE SUNNY 6 RM. COR. APT.; STM. ht.; new. dec., elec. refr. Immed. poss. Good tr. 900 Oakdale-av. See Mr. Richartz, 2942 Mildred-av. or WELLS-MURRAY & CO. Lon. 4104.

— 5 ROOMS—IN 3 APT. BLDG., $42.50 — Elec. refrig., shower; very light on all sides. 5237 N. Ashland-av. Walter T. Larson, 5157 N. Clark. Lon. 7150.

1507 GRANVILLE.

4 large, light rms.; all new and modern. Agent on premises or call Randolph 6171.

3658 PINE GROVE—ATTR. LRG. 5 RMS.; free refrg.; remodeled; newly decor.; 1 blk. N. Linc. Pk. Ex. tran. Well. 1760.

5 RMS., 2D — SUN PORCH; REFRIG.; steam heat; good trans. Concession if rented at once. 3755 Pine Grove. Well. 8332.

1906 N. PARK-AV.—1 BLOCK LINCOLN park; 4-5 rms. $34-$38; fronting street. Agent on premises.

5903 WINTHROP—NEW BLDG.; 4 RMS., tile bath, rollaway, lge. closets, crystal fixt. Only one left. All trans. Owner C. S. Jones.

LARGE 4 RM. APT.—$45; ALL LIGHT, airy rms.; frigidaire; excellent transp. Office of bldg., 743 Irving Park-blvd.

4-5 RMS., 7021 SHERIDAN — $40.50-$57. Beau. dec.; attr. apts.; nr. beach, bus, L.

5 RMS., FRT., $60; ALL TRANS.; NEWLY dec., canv. walls; free ref. 1643 Farwell-av.

6502 N. HOYNE—4 BEAU. RMS., 2D; $45; tile bath and kitch.; Dec. 1st. Ran. 3477.

518 ROSCOE, 3400 NORTH—6 RMS., 2 bath. Decorate to suit. Immed. possess.

4 RMS.—STEAM; GLAZ. POR.; REFRIG. Sur., L.; in Ravenswood; $32.50. Wel. 1100

4 RM. MODERN APT.; ROLLAWAY BED; encl. rear pch.; shower. 1456 Wilson-av.

MOD. 5 RM., $45—H. W. HT.; 2 FLAT, NR. Ravenswood L. 2740 Giddings. Lon. 7538.

5 RM. MOD. APT.—GAR.; 2D FLR.; RAvenswood loc.; $40; immed. poss. Lon. 3820.

$32—LGT. 5 RM. NR. DIVERSEY-BDWAY. Stm.; beau. dec. Gentiles, adults. Gra. 8282.

550 ALDINE-AV.—4 AND 5 ROOM APTS.; near lake; excel. loc. and transp.; reas.

4711 DOVER—BRIGHT 6 R. STM. HT., EL. refr.; newly dec.; $45. Dirks, 1166 Diversey

5 RMS.—2D; $40; STEAM; NEW REFRIG.; excel. trans. 1834 Eddy-st. Wel. 0294.

5 RMS. — ELEC REFRIG., NICELY DEC., beaut. floors. $37.50. 1059 Ainslie-st.

7220 N. CLARK-ST.—4 RMS., FREE REfrig.; $32.50. See caretaker.

$32.50—5 RMS., STEAM HT., ELEC. REFR. Nr. L, bus, surf. trans. Rav. 0380.

NORTHWEST.

One, Two, and Three Rooms.

3 RM. APT.—HOT WAT. HEAT; MODERN. 5100 Strong-st. Ave. 3237.

Four, Five, Six Rooms, and Larger.

4748 N. SACRAMENTO.

Mod. 4 rm. apts. Elec. refrig., Rollaway beds. Will decorate. Reas. Franklin 8383.

4 SPACIOUS ROOMS—A REALLY HOMElike apt. Comp. dec. Elec. refr., $35. Mrs. Darsch, 5138 Agatite or WELLS-MURRAY & CO. Lon. 4104. Immediate possession.

4007 N. SPRINGFIELD—4 RMS., 1ST FLR., $27.50; 5 rms., 2d flr., $35. See Gentry.

6 R., 3144 DRAKE, $32; 6 R., 3655 McLean, $36; h. w. ht.; glzd. pch. Alb. 3269.

6 RM.—NEW DEC., SHWR., $42 HTD., $32 unhtd. Exc. tr. 4037 Barry. Pens. 2216.

MODERN 4 RMS.—STEAM HT.; REFRIG.; $27.50; inq. jan. 4916 N. Kedzie. Key.4518.

4 ROOMS, $15; 3 ROOMS, $12. Near "L." 1740 N. Sawyer-av. Palisade 10134.

WEST.

One, Two, and Three Rooms.

SOMETHING SPECIAL

in apartments at rentals which will surprise you. 2-2½-3 rms. in a building that is convenience itself . . . . elevator, commissary, valet in the building. The location:

422 MELROSE-ST., NR. LAKE SHORE-DR.

Kitchenettes, free refrigeration, light and gas at very reasonable rates, in the exclusive Yacht Harbor location.

A FOREMAN REALTY TRUST BUILDING.

Four, Five, Six Rooms, and Larger.

5 BEAU. IN EVERY DETAIL. NO GREATER value; 6 closets; ex. shwr. and lav.; master bedrooms; reas.; all trans. 224 N. Pine-av.

DOUGLAS-BLVD., 3140—8 BEAU. RMS., lge., lgt.; ref.; stm.; 2d; $60. State 3155.

244 N. CENTRAL-AV.—4 RM., $45; LGE., spacious rms.; 1 block to Austin H. S.

BEAUT. 4 RMS.—$27.50 TO $30. G. E. refrig.; stm. ht. 438 S. Irving. See. 3817.

TO RENT—APARTMENTS—SUBURBAN.

NORTH.

Evanston—10 minutes to loop.

MICHIGAN-LEE BLDG.

940 Michigan-av., 1 block lake; beau. 5 room apts., 2 baths; natural fireplace; free gas and refrig.; finest residential section; $85-$95. See janitor. Greenleaf 8131. JOHN C. BOWERS & CO., 4628 Broadway. Longbeach 8833.

TO RENT—FURNISHED APARTMENTS.

SOUTH.

(See Also Hotels and Apartment Hotels.)

DESIRABLE LOCATION.

ENGLEWOOD ARMS HOTEL, 824 W. 62d-st. Normal 7890. 1-2 rm. furn. kit. apts. 24 hr. hotel serv. All transp. $8.50 week up.

STEWART CREST APTS.

2 rm. kit. apt., compl. furn.; elec. refrig.; light; gas; all trans. 6429 STEWART-AV.

Apts., $25-$30-$40; Rms., $4.

1355 E. 47th-pl., at Dorchester; hotel serv.; studios; accom. 2-4 persons; I. C., surface.

7715 SOUTH SHORE-DR.—1-2 RMS., $42.50-$60; comp. furn., cln. kit. apts.; maid serv Free gas, light, refrig. Reg. 5411.

2 RMS., 7254 JEFFERY-AV.—COMP. FURN. New dec., free gas, refrig.; elec.; weekly maid serv.; nr. I. C; lowest rent So Shore.

ALL NEW FURN. 1-2-3 RM. APTS.; GAS, linens, maid, elec. lt., refrig. free; $7 wk. up. 4711 Drexel-blvd. Phone Kenwood 3510.

COMPLETE SERVICE—QUIET; L, SURF., R.I., bus; cut rates. 6818 Normal. Nor.6824

4332 DREXEL—1-2 RM. APTS.; PH. AND maid service; $5-$8; good heat; all trans.

1-2 RMS., ATTR. FURN.; ELEV.; ELEC rfg.; $7-$8 wk. Biltmore, 1504 E. 53d.

2444 MICHIGAN-AV.—WARM KITCHNET free gas, elec.; $3-$7 wk.; 75c-$1 day.

7015 EAST END-AV.—3 ROOMS, $65. Elev., maid service; tile bath. Pla. 5649.

BARGAIN—OUTSIDE 2½-3½; NEWLY DEC.; beau. fur.; 2 beds; I. C., sur. 1410 E.70th.

3911 ELLIS—NEWLY DEC. 1-2-3 ROOMS; gas, refrig. incl. $27.50 up. All trans.

4 LARGE NICELY FURN. RMS., SUN parl. El. refrig. $65. 1st apt. 1637 E. 53d.

SOUTHWEST.

6337 S. CAMPBELL—FURN. 1-2 RM. kitchenette apts; elec. refrig; $5.50 up.

NORTH.

32 BELLEVUE-PL.—VERY ATTR. 2 RM. apt., tile bath. Reas. Also studio apt.

1362 GREENLEAF—BEAUTIFUL 3 ROOM apts.; 1 block L, lake, bus; reasonable.

ATTR. KIT. APTS.—PRI. BATH; FRIGID.; hotel serv.; beau. lobby; $7. 841 Windsor.

6 RMS.—HIGH GR. FURN.; NEWLY DEC. apt.; ex. maid's lav.; Loy. L. Rog. Pk.2158

4847 KENMORE—3 LARGE RMS., GLAZ. pch., newly furn., dec.; rl. home; all tran.

MOD., ATTR. 3 RM. APT.—NR. DRAKE hotel; real kit., Frig., bdrm., 2-3. Del. 3945.

TO RENT—FURNISHED APARTMENTS.

NORTH.

NEW

From kitchen utensils to rugs you have the pleasure and advantages that come from spic and span newness.

Decorations that are different. Large rooms. A location of prestige and convenience. Elevator. 24 hour desk. UNIFORMED MAIDS.

1½-2 Rooms from $45.00.

THE CHESTERFIELD

553 OAKDALE-AV.

THE HIGHLANDS,
7455 GREENVIEW.
1-4 Rms., $32.50-$57.50.

FREE GAS, LIGHT, ELECTRIC REFRIG. Nicely furnished apts.; only 2 blocks to L; 1 block to bus; near shopping, theaters, etc.; free linens and maid service.
SEE MANAGER IN LOBBY.

AT LINCOLN PARK.

1 and 2 room kitch. apts., elevator and fireproof bldg. Free gas, light, refrigeration; maid service and linens. Nr. Clark, Center, Ogden. 1940 Lincoln-av. Diversey 10354.

1310 LUNT FORRESTER.

1 and 2 rm. apts., nicely furnished; large outside; ½ blk. to "L" and bus; 20 min. to loop. $35 up.

$8.50 A WEEK.

4735 Beacon-st. 1 rm. kitnt. apts., bath, shwr.; linens, maid, phone, elec. refrig.; 3 blks. w. of Uptown theater, Lawrence L sta.

4530 MALDEN—$8.50 and up.

1-2 rm. kitchnt. apts.; new bldg.; elec. refrig., shower, linens, phone, maid service; 3 blks. west of Wilson L station.

SHERONE APTS.

4423 SHERIDAN-RD. LONG. 0800. 1½-2 room furnished apts.; radio, light, gas, refrigeration; near all transportation.

The Berniss—1414 Pratt-blvd.

1-2-3 rm. apts.; light, airy; compl. service; L exp.; 25 min. loop. Hotel rooms, $5 up.

4706 BEACON-ST.

1-2 rm. kitnt. apts., new. dec., hotel serv., $25-$40 mo.; rooms, $4-$6 wk. Nr. all trans.

STREETERVILLE APTS., 195 E. CHESTNUT. 1 room kitnts., $30 and $32 month. Walking distance to Loop. Near McKinlock.

ATTRACTIVELY FURN. 2 RM. APT.; FREE gas, light, elect. refrig.; reas.; near Bryn Mawr L station. 5666 RIDGE-AV.

CHOICE 3½ RMS.—EXTRA BED ON PORCH; new. furn.; bus at cor. N. W. Ry., surface 2 blocks. 1751 Granville. Sheldrake 2863.

3744 SHEFFIELD—2½ ROOMS, $36; GAS, light and refrig. inc. Newly decorated; 1 block to L, bus and cars. Gra. 3835.

1712 ESTES-AV.—2½ ROOMS, $50; TILE bath; carpeted floors; completely equipped.

GENEVA-TERR., 2342—A BEAUT. EXTRA lg. 4 r. Eng. bsmt. Real home, $10 wk.

ARGYLE, 1344—1-2-3 RMS.; COMPLETE; new early Amer. furnishings. $30-$45.

834 FULLERTON—MODERN 1 RM. KIT. apts.; bath, Frig. 1 blk. L ex., 3 srf. $8.50.

4544 N. HAZEL [900 WEST]—2-3 ROOMS, $40-$60; switchboard; elev.; maid service.

4 RMS.—COMP. FURN., $50-$52.50; ½ BLK. lake, bus, L. 1333 Touhy.

4325 VISTA-TER. [830 W.]—1 RM., BTH.; lg. dress. clos.; refrig.; maid, elev.; $7 up.

BEDRM. APT.—BEAU. FURN., EX. INADOR, refrig.; week-month. Reas. 4639 Magnolia.

SUBLEASE—MOD., NEW. FURN. 3½ RM. apt. Inador. 1904 Farwell. Est. 2110.

KENMORE APT. HOTEL, 4618 KENMORE—1-2-3 rms., $5-$10 wk. Nr. Wilson L or bus.

3 ROOM APT.—NICELY FURN.; $42.50; NR. Rog. Pk. L, schls. 6721 Glenwood. Bri. 4428.

5827 RIDGE—ATTR. 1½ ROOMS; REFRIG., gas, elec.; $8 wk.; Bryn Mawr L. Edg. 0959.

1027 BUENA—6 LIGHT, WELL FURN. SUNny rms.; Frig.; reas.; gd. tran. Well. 6619.

NORTHWEST.

— — — — —4354 ELSTON-AV.— — — — —
Bright, cheerful, 2½ rm. furn. apts. El. Refrig. Reas. rent. Garages. Good transp.

2-3 RM. APTS.— NICELY FURN.; EL. REF.; train and surface trans. 4822 Montrose.

WEST.

3500 FULTON-ST.

Bright, cheerful, comfortable furnished apts.; 1½ rooms, $35; bedroom apts., 2½-3 rms., as low as $42.50-50; tile baths; elec. refrig.; elevator; maid serv.; exc. L surf. tr.

"THE CHATEAU"—1-2-3 R. FURN. APTS.; 24 hr. hotel swbd.; twin beds; best trans. Gentiles. 330 N. Austin. Vil. 8500. Aus. 1417.

...... WILMINGTON, 3334 MAYPOLE ...... Newly furnished 1½-2 room kitch.; new bldg.; elev.; hotel serv.; all trans.; $35 up.

4821 ADAMS-ST.—2 RM. KIT., $32.50 UP; refrig., new gas ranges; ideal location.

4 BEAUT. FURN. RMS—$32.50; JANITOR service; fine trans. 149-151 S. Whipple.

ROSANNE KIT. APTS.—MAID, ELEC. REFR. All trans. 4024 West End-av. Van 6670.

TO RENT—STORES.

South Side.

BUS, SURF. "L" TRANS. COR.—RENTAL on percent. basis; consisting of 2,000 sq. ft. for drugs, lunch or liquor store combined. Poss. at once. C. Edward, 6246 South Park.

111 E. 75TH-ST.—COR. MICHIGAN, ARcola heat; reasonable. Adams. Dor. 3500.

DAYLIGHT STORE, 25 FT. WIDE, 2 CAR garage. 1039 W. 59th-st. Cen. 5753.

North Side.

STORES IN ACTIVE RETAIL CENTERS; also will build to suit on vacant prop. S. E. TERMAN & CO., 120 S. La Salle. Randolph 3177.

1427 N. CLARK—LGE. STORE; REAS.; EX. Tavern loc. Call Kenny Bros. Hay. 2700.

3729 N. HALSTED—STORE 18x50; STM. ht.; $35. suit. light mfg. Briar. 2420.

20 W. DIVISION—DESIRE LOC. FOR REtail package liquor store. Ran. 3477.

TO RENT—OFFICES AND SHOPS.

Central.

Madison Square Building.

CENTER OF LOOP.
123 W. MADISON-ST.

Furnished private offices, secty. service, $20; larger suites at reas. rentals. Also large lodge hall or convention room.

32 N. STATE, S. W. CORNER WASH.—ATtractive offices; north light; night service; center Loop; single room, furn., $20; with reception room $35 up; beautiful desk space; phone, steno. SWIGART & CO., Room 601.

82 W. WASHINGTON-ST.

WELL FURNISHED PRIVATE OFFICE. PHONE AND SECTY. SERVICE; $20. ROOM 420. ANDover 5696.

INVESTIGATE, $20.

Private office, reception room. Other space priced accordingly. 20 E. Jackson. Har. 7490.

WESTMINSTER BLDG., 110 S. DEARBORN—Exceptionally desirable daylight offices. FRANKENSTEIN & CO. CENTRAL 5753.

OFFICE STUDIO OR DISPLAY SPACE—P. O. in bldg.; low rent Edwin J. Bowes Jr. & Co., 154 E. Erie-st. Whitehall 6026.

FURN. PRIV. OFC.; LIGHT. COR. RM.; carpet; secy. and phone serv. incl.; $17.50-$27.50. 203 S. Dearborn-st. Web. 1693.

TELEPHONE, SECRETARIAL SERV., INC. Mail-phone serv.; desk. 333 N. Mich.-av.

PRIV. OFC. DESK SPACE, MAIL ADDRESS, $3 up; steno. Rm. 1514, 127 N. Dearborn.

DESK SPACE—CENTRAL LOCATION; FIRST class bldg.; secy. serv.; reas. Central 2527.

Outlying.

OFFICE SPACE—TERMINAL THEATER BLDG. REASONABLE. A. P. CANNING. 3301 LAWRENCE. JUNIPER 1114.

OFFICE AND SHOP SPACE—FOR CLOTHing or light mfg., mail order, or laboratory. 1145 Diversey-pkwy., 2d flr. Buck. 1771.

WANTED—STORES, OFFICES, LOFTS.

STORE—WITH LIVING RMS. APT. NEIGHborhood. Suitable for cigars, candy, magazines, etc. Address F 497, Tribune.

ATTY. WANTS SPACE IN REALTY OFFICE outside loop. Address H 585, Tribune.

WANTED—TO RENT—FARMS.

WANT SMALL, WELL IMPR. FARM, WITH opt. to buy. Serv. quarters. Within 30 mi. loop. Full details. Address T S 290, Tribune.

INDUSTRIAL PROPERTY.

International Steel

40,000 square feet concrete floor. Low rent; one story building; will divide to suit. Railroad car and truck level. APPLY 3136 W. 51ST-ST. PHONE HEMLOCK 5200.

— — — 15,000 SQ. FEET—$1,000. — — — Concession until Jan. 1st. S. E. cor. Van Buren and Halsted; 2nd and 3rd [top] floors; or $550 either floor; steam heat; light on 4 sides. Or will sell to net $2,500, terms. Address T B 249, Tribune.

FOR SALE—1 STORY COR. BLDG., 106X125 ft.; spr.; oil ht.; skylt.; lt. 4 sides. Built to carry 2 more flrs. Barg. Belmont and Washtenaw. Hart & Whetston, State 8270.

FACTORIES AND WAREHOUSES. INDUSTRIAL LOCATING CO., Harr. 1200.

1 STORY GAR. BLDGS.—10,000 TO 12,000 sq. ft.; very low rent. Ran. 0334.

8,600-275,000 FT., DYLT., CONC., SPKLD.; St. P. trk.; 4 elvs.; 20c-25c; htd. Ran. 1828

10,000 SQ. FT., ALMOST NEW, 1 STY. daylt. bldg., N. W.; fair rental. Ran. 2311.

WANTED—RENT OR BUY 8-12,000 FT. fact.; N.W. side. Address T Y 213, Tribune

REAL ESTATE FOR SALE.

APARTMENT BUILDINGS.

South Side.

3 APT.—6 RMS.; SUNPARLOR, BATH, AND extra lav.; nr. I. C. sta.; $16,000. Will consider trade. Draper & Kramer, Inc., 16 N. Dearborn.

BARGAIN—$35 MO. BUYS 2 FLAT, STONE foundation; h. w. ht.; A1 cond.; sm. down payment. 6312 Eggleston. Eng. 1680.

HERE IS A REAL BUY IN A 6 FLAT ON S. Side; good loc.; in A-1 condition. Barrett Bros., 9041 S. Ashland Ced. 1600.

$13,750, NR. 79TH-HERMITAGE, 3 FLAT, oct. frt. HOLC loan, or trade. Stew. 3601.

Southwest Side.

4316 S. SAWYER-AV.—TWO FLAT, PRACT. new; detached brick. Large lot; hot wat. heat. Easy terms. Only $4,950
R. M. O'BRIEN & CO.
111 W. WASHINGTON-ST. RAND. 3062.

North Side.

CORNER 8 APTS. $16,000; COR. 15 APTS. $25,000; cor. 6 apts., $14,000. Act now. John J. Kern, Inc., 1520 Devon. Shel. 8600.

Northwest Side.

2 FLAT BRK.—5 RMS.; H. W. HT.; EXC. loc. Formerly sold at $17,000, sacrifice at $6,500. 3114 Milwaukee-av. Kildare 2620.

2 APT. BRK.—6-6, H. W. HT.; GAR.; 2400 blk.-Washtenaw; $4,150. Arm. 8283-9-5.

HOUSES.

South Side.

WANT TO MEET 2 SINCERE FAMILIES who can use a 9 or 11 room home in Kenwood. Must have some cash. Address B N 543, Tribune.

WILL SAC. EQUITY IN 6 RM. MODERN brick bung.; steam heat; fine res. neighborhood; must have $1,000 cash. Address T Y 249, Tribune.

BUNGALOWS—HAVE 4 FINE BLDGS. COSTing $9,000 each. Sacrifice for $4,000 cash. Lloyd Realty Co., 139 N. Clark. Central 8311.

8 RM. BRK. BUNGALOW—NR. 79TH-WOOD-st.; 2 car gar.; $57.50. Radcliffe 4150.

$7,500 BUYS $12,500 BR. BUNG., H. W. HT. Brk. gar. 8200 Dorchester. Eng. 1680.

North Side.

1330 HOLLYWOOD—2 STY. FRAME, 6 RMS. H. w. ht. $4,500. Also 2 sty. frame at 1411 Edgewater—5 and 5 rms.; h. w. ht., and 4 rm. cottage in rear; 37½ ft. lot. Rand. 9121.

8 R. MOD. NEW ENGL. TYPE; 2 REAL firepl., e. of Bdwy., $9,750; tms. Wel. 1101.

Northwest Side.

$4,200 BUYS 7 YR. BRK. BUNG.; 5 RMS.; h. w. ht. On 79th-av. in Elmwood Park. FORMERLY $11,000. KILDARE 2620.

FORECLOSURE—QUICK; BEAUT. 6 RM. English res., tile roof, bath, lav.; nr. Sauganash-Forest pres. Longbeach 9000.

LEAVING CITY—WILL TAKE $500 DOWN for brick home. Address B G 292, Tribune.

BRK. BUNG.—6 RMS.; MOVE IN; $300 cash. Bal. like rent. Only $2,000. Spa. 5754.

VACANT.

South Side.

30 FT. LOTS—$75 EACH; TMS., 75C DOWN FRANK DE LUGACH, 2339 W. 95th.

REAL ESTATE—OAK PARK—AUSTIN.

$4,500 BUYS WELL PLANNED 6 RM RES., liv. rm. 21x18; master bedrm. 10x15; fur. ht.; oak trim.; excel. cond.; gar.; best trans. Pilgrim, 5637 W. Lake. Aus. 1680.

REAL ESTATE—SUBURBAN—SOUTH.

General.

A REAL BARGAIN.

5 rm. hse., bath, bsmt., furnace, water, gas, elec., cement walks. 100x132 ft. lot. 40 min. to loop on R. I. R. R. $250 cash. $30 per month. Price only $3,800. ADDRESS B X 98, TRIBUNE.

$595 BUYS BEAUTIFUL RESIDENCE COR. 197x84; sidewalks, stone road; I. C. electric. Original price $4,000; $100 cash and bal. easy terms. Address T T 217, Tribune.

Beverly Hills—24 minutes to loop.

. . . . 10521 LONGWOOD-DR. . . . .
2 story colonial modern residence 6 rooms, hot water gas heat, tile kitchen and bath, extra lavatory, colored bathroom fixtures; all walls canvased throughout. Lot 50x175. This foreclosure at a bargain for cash. Open for inspection.

NR. 97TH-DAMEN—MOD. 6 R. BRK. BUNG. 2 car gar., h. w. ht., 40 ft. lot. HOLC. $9,000. Sac. $11,250. Ryan. Bev. 5747.

REAL ESTATE—SUBURBAN—S. W.

General.

BARGAIN—4 ROOM PRESSED BRICK; sleeping porch, furn., gar.; large lot; gas, elec.; $200 down, $25 mo. Hemlock 2159.

REAL ESTATE—SUBURBAN—NORTH.

General.

— — —NEW HOUSING PROJECT— — —
Mile east of Skokie. 5 min. fr. transp. Close in nrly. ½ acre, $375. No assmts. Terms. Address B X 561, Tribune.

Evanston—19 minutes to loop.

MOD. ENGL. 6 RMS., 1½ BATHS—$3,000 cash, balance $9,000, HOLC. Briar. 1106.

— BRICK BUNGALOW, 2 BATHS, $6,850. — SMART & GOLEE, INC., ROG. PK. 0271.

Winnetka—20 minutes to loop.

MTG. HOLDER SACR. MOD. COL., WDED., 100x150, nr. lake, 7 rms., 2 baths; less than grnd. value; $14,000; $2,000 cash. Hol. 3789.

REAL ESTATE—SUBURBAN—N. W.

Arlington Heights—33 min. to loop.

NEW 4 RM. HSE., 1 A., PARTLY WOODED. Price $1,850. Terms. State 3861.

Park Ridge—21 minutes to loop.

SACRIFICE—CALIFORNIA TYPE BRK.; 5 rms.; tile roof and bath; h. w. ht.; 50x125; best N. E. sect.; pr. $5,500. Longbeach 9000.

REAL ESTATE—SUBURBAN—WEST.

General.

LIVE IN THE SUBURBS.

6 rms., bath, bsmt., chick. hse., ½ ac., fine high land, water, gas, elec. 4 blks. from station, stores, schools, churches. 45 min. to loop. Price $2,800. $200 cash, bal. $25 per mo. Address B X 457, Tribune.

HANDY MAN'S CHANCE.

Lge. 6 rm. unfinished hse., on 1 ac., elec., gas, streets. Price $1,450. $150 cash, bal. $20 per mo. Located nr. Downers Grove. ADDRESS C F 582, TRIBUNE.

2½ ACRE BARGAIN.

Near Downers Grove; fine high land, 1 blk. from Ogden-av., good road, elec. Will sell at half of original cost on your own terms. ADDRESS B O 157, TRIBUNE.

INVESTIGATE WESTERN SUBURBS FOR best buys. See us in Riverside. Western Springs, Hinsdale. Henry A. Miller. Realtor.

Downers Grove—34 min. to loop.

LARGE GARDEN TRACTS, 100X185 FT. Price only $150; terms. Randolph 2032.

Lombard—31 minutes to loop.

TO RENT OR BUY A HOME SEE H. A. Hover & Co., 10 St. Chas.-rd. Lombard 1100

Oak Park—16 minutes to loop.

(See Real Estate—Oak Park, Austin.)

Villa Park—29 minutes to loop.

MODERN 5-6 RM. BUNG.; $3,250 UP. L. L. Hare, 295 E. St. Charles-rd. V. P. 809.

Westchester—35 minutes to loop.

7 RM. BRICK BUNG.—TILE BATH; WELL furnished; h. w. heat; large ground space; brick garage; mtge. $7,500. What have you for equity? Ravenswood 4222.

REAL ESTATE—MISCELLANEOUS.

I HAVE 30 SMALL, CLEAR PIECES OF bus. and apt. properties, good condition, all rented, consisting of 2 apts. and stores to 12 apts.; will dispose of all for cash or take back mtge. D. L. OLCESE & CO., 10 S. La Salle-st.

REAL ESTATE—SUMMER RESORTS.

. . MY COTTAGE FOR SALE ON
LAKE GENEVA—$975.

What a buy! ! 5 rms., all imp., incl. run. water $200 cash, bal. 5 yrs. to reliable party. No trade. Address D E 122, Tribune.

SACRIFICE FOR IMMEDIATE SALE $14,-000 home in Birches Subdivision, Lake Geneva, Wisconsin, fully furnished, for $5,-500. A. C. Thomas, 1505 Mariner Tower, Milwaukee, Wis.

ENGLISH COTTAGE AND BEAUT. LAKE lot on 12 mile sand bottomed priv. lake, near McHenry; $500 comp., incl. boat; 3½ years to pay. Address X C 203, Tribune.

COZY COTTAGE AT LAKE NR. McHENRY. 1 hour Chgo. Sell at sacrifice. Need $200 cash. Address X C 225, Tribune.

PISTAKEE LAKE BARG.—5 ROOM COTT., comp. $900. Built for all year use. Terms. No agts., trades. Address T T 219, Tribune.

OWNER SAC. $2,000 5 RM COTT.; $750; terms; lge. Wis lake, 1½ hr. Chgo.; run. water, elec.; wooded. J. Kops, 2314 Farwell

SAC. NEW COT., BOAT, $450; INS. TOILET. Lg. Wis. lake. Address T N 456, Tribune.

REAL ESTATE—FARM LANDS.

Illinois.

200 AC.—2 BEAUTIFUL HOMES; EXCEPtional bldgs.; equip. 30 cattle, going farm. $12,000 mtg. $13,000 cash. 50 mi. no. T. F. Freeman, 208 W. Washington. Cen. 1630.

Michigan.

55 ACRES—S. W. MICH.; FINE LOCATION; fertile, level land; good 6 rm. hse.; el. lts.; large barn; close to lakes; bargain; only $2,550, $950 down. Address T B 250, Tribune

FALL SALE — RESORT, FARM PROPERties; free list. Evans Co., Fremont, Mich.

83 A., S. MICH.; STOCK, TOOLS, BLDGS.; barg.; $600 dn. Roessler, 140 S. Dearborn.

REAL ESTATE—FARM LANDS.

Wisconsin.

RAILROAD LANDS IN UPPER WISCONSIN. Rich clay loam soil, best in U. S. for dairy, poultry, clover, potatoes, grains, fruits, and berries. Ample fuel. Good roads towns and market. Lowest prices, easy terms. Fine fishing and hunting. Send for Booklet 53. R. S. Claar, Land Dept., Soo Line Ry., Minneapolis, Minn.

Miscellaneous.

DIVERSIFIED FARMS—MANY STOCKED, equipped; easy terms; 7 midwest states. Free monthly catalog. UNITED. Dept. E. 30 N. La Salle. RAN. 7113.

REAL ESTATE WANTED.

Apartment Buildings.

HAVE CASH, WANT 2 FL.—RES. FROM owner; N., N.W. Address C F 110, Tribune.

Farms and Acres.

25-60 ACRE—IMPR.; DRIVING DIST. CHIC. Alyea, 8327 Carpenter. Stew. 0418.

Vacant.

WILL PAY CASH FOR RESIDENTIAL LOT. N. Shore. Address B M 404, Tribune.

REAL ESTATE FOR EXCHANGE.

Apartment Buildings.

— — — — WANT RESIDENCE — — — —
JACKSON PARK HIGHLANDS.
Must be clear; 6 or 7 rms.; between 67th and 70th-st. and Cregier and Chappel-avs. Have high class 3 apt., 6 rms. each; garages; in South Shore district, to trade. ADDRESS T O 70, TRIBUNE.

Business Property.

NORTH SIDE HIGH GRADE BUS. BLOCK—Chain tenants; always 100% rented. Pays over 10% on investment; excellent future; want smaller prop. and cash for $100,000 equity; no brokers. ADDRESS B S 289, TRIBUNE

Vacant.

3 CHOICE NILES CENTER LOTS. CLOSE to L. Trade for small factory or mfg. vacant. Address T Y 214, Tribune.

Resort Property.

WILL TRADE DUNES COTTAGE FOR VAC. or impr. Address T O 463, Tribune.

REAL ESTATE LOANS, MORTGAGES.

MONTHLY REPAYMT. LOANS ON HOMES up to 20 years; interest as low as 5½%. First Federal Savings and Loan Association, 111 S. DEARBORN. STATE 4373.

FUNDS AVAILABLE AMOUNTS TO $15,000 on five year first mortgages; inviting terms on good cases. Prompt action. Broomell Brothers, 111 W. Washington-st. Rand. 9121.

— CASH PAID FOR FIRST MORTGAGES — CHAPMAN & CO., INC., 120 S. LA SALLE-ST. FRANKLIN 0576.

REORGANIZATION AND OTHER VERY choice loans at 5% interest, nominal comm. S. Yondorf & Co., 105 W. Adams.Cent.6772.

WILL PAY CASH FOR GOOD 1ST MTGS. or defaulted; prompt service. Apply Rm. 1008, 33 N. La Salle or phone Sta. 4600.

5% MONEY FOR CHOICE LOANS. DOVENMUEHLE, INC. 7 S. DEARBORN-ST. CENTRAL 8814.

WILL PAY CASH FOR 1ST MTGES., DEfaulted or not. Reasonable discount. Immediate action. Address X A 406, Tribune.

$2,000 TO $5,000 TO LOAN ON BRICK impr. prop. Tidholm, 10 S. La Salle.

FIRST MTGES. MADE OR BOUGHT — Quick action. Henry D. Hirsch, Ran. 3021.

I BUY MTGS. FOR CASH—DEFAULTED OR not. Address B N 142, Tribune.

WILL MAKE 1ST MORTGAGE LOANS N. or N. W. prompt. Address H 485, Tribune.

STOCKS AND BONDS.

WE BUY REAL ESTATE BONDS, ASSMT. bonds, mtgs., tax warrant. STERN WEISSBURG & CO., 134 N. La Salle. Rand. 1187.

CASH FOR REAL ESTATE OR HOLC bonds, stocks, tax warrants. Continental Discount Corp., 68 W. Washington. Ran.2721.

TO LEASE & WANTED TO LEASE.

WANTED TO LEASE—COLORED APT. BLDG. on net rental. Address T Y 104, Tribune.

LOANS—PERSONAL AND BUSINESS.

Personal, Property, and Salary.

Reduced Rates
ON ALL LOANS
LOANS $25 TO $300.

Salary Loans
NO ENDORSERS

To those who qualify—Money on your first call.

We specialize in SALARY LOANS and render a superior service to men and women who are employed.

Furniture Loans

Only HUSBAND and WIFE are required to sign.

Automobile Loans
20 MONTHS TO REPAY.
INFORMATION Cheerfully Given by Phone.

FOUR CONVENIENT OFFICES.
30 W. WASHINGTON-ST., Stop & Shop Bldg. Franklin 8924.
6317 S. HALSTED-ST., at 63d-st. Englewood 4010.
7 S. CRADFORD-AV., at Madison-st. Nevada 2443.
1548 W. BELMONT-AV., at Ashland-av. Wellington 6700.

IMPERIAL
CREDIT COMPANY

BORROW FROM TOWER
$25 TO $300.
NEW LOW RATES
on the full amount of the Loan. SALARY, FURNITURE, AUTO, ETC. LOANS ON YOUR
SIGNATURE ONLY
EASIEST REPAYMENT PLAN IN THE CITY.
$16.80 MONTHLY.
Payment includes interest on a $300 loan. Smaller amounts in similar proportions.
3 OFFICES.
28 E. JACKSON-BLVD........HAR. 5100
6331 S. HALSTED-ST.........NOR. 3020
4003 W. MADISON-ST........VAN. 6464
South and West Side Branches open Tues., Thurs., Sat. Eves. until 8 p. m.
TOWER Finance Corp.

LOANS—$30 TO $300
Low Rates—Quick Service.
Easy Payment Schedule.
A friendly, confidential loan service. No embarrassing investigation.
SALARY LOANS
FURNITURE LOANS
AUTOMOBILE LOANS
Loans Made Anywhere in Chicago and suburbs.
Our 47 years' experience is proof of our courteous, efficient, and liberal service.
PHONE CENTRAL 4733.
C. C. ERD
7 S. Dearborn-st. Room 916.

L-O-A-N-S
on Anything of Value
Diamonds, Furs, Jewelry
Stocks, Bonds, Silver, Binoculars, Microscopes, Cameras, Typewriters, etc.
ALL LOANS COVERED BY INSURANCE
FEDERAL BROKERS
5 South Clark, at Madison.

INTEREST RATE REDUCED
HOUSEHOLD AND SALARY LOANS—
$50.00 TO $300.00.
CHICAGO FINANCE COMPANY
11 S. La Salle-st. Tel Central 1060

Cash in Your Hands Quickly.
BORROW ON YOUR SIGNATURE. FURNITURE OR AUTO AT LOW COST. $30 to $300 On Any Plan You Choose.
MASON FINANCIAL CO.,
8 S. DEARBORN, RM. 910. CENTRAL 3516.

WE HELP THE MAN
WHO NEEDS A LOAN.
Loans from $25 to $300. Reduced rates on all loans.
T. B. WARD, INC.
8 S. Dearborn, Room 408. Randolph 2060.

JEWELRY LOANS.
Rates as low as 1%. A refined service. ILLINOIS STATE PAWNERS' ASSN., 140 N. DEARBORN [Cor. Randolph] 2d Flr

SALARY AND HOUSEHOLD LOANS
ARTHUR A. ERD.
202 S. State, Room 812. Wabash 6298.

LOANS—PERSONAL AND BUSINESS.

Personal, Property, and Salary.

BORROW
on your
Own Signature

1 to 20 months to repay.
. . . Household Loans
. . . Auto Loans
. . . Signature Loans
to single people or married couples.
REDUCED COST.

HOUSEHOLD has again REDUCED the RATE of ALL LOANS ABOVE $100. Why pay more?

Loop workers may call during the lunch hour at any of the loop offices.

LOOP:
105 W. Monroe, 5th floor. State 1777
77 W. Washington, 10th fl. State 0151
105 W. Madison, 14th floor. Franklin 0885
ROGERS PARK:
1737 Howard-st., 2d fl. Rogers Park 8320
NORTH:
4753 Broadway, 11th fl. Longbeach 7163
3959 Lincoln-av., 2d fl. Buckingham 1006
NORTHWEST:
2800 Milwaukee, 5th floor. Capitol 3440
4710 Irving Park, 2d floor. Pensacola 4570
WEST:
4010 W. Madison, 4th floor. Kedzie 0704
OAK PARK:
1140 Lake-st., 3d floor. Euclid 503
CICERO-BERWYN:
6012½ Cermak-rd. [W. 22d]. Cicero 6400
SOUTHWEST:
2355 W. 63d, 2d floor. Republic 4472
6255 S. Ashland, 2d floor. Hemlock 4510
SOUTH:
841E. 63d-st., 4th floor. Plaza 8360
6850 Halsted-st., 2d floor. Englewood 5534
SOUTH CHICAGO:
9204 Commercial, 3d floor. South Chi. 0103
ROSELAND:
11106 S. Michigan, 2d fl. Commodore 3880

HOUSEHOLD
Finance Corporation

Monthly
PAYMENTS
Too High?

We refinance payments on autos, etc., reducing payments so they are easier to meet.

We also advance up to $300 for bills, financing purchases or for any purpose.

We allow 1 to 20 months for repayment at reasonable rates. No endorsers required. Loans are made on autos, household goods, or note. Bring your money problem to us.

48 YEARS IN BUSINESS.
Investigate without obligation.
8—OFFICES—8

NORTH:
4803 Lincoln-av., Rm. 215. Long. 3456.
NORTHWEST:
4013 Milwaukee-av., Rm. 307. Avenue 0443.
ROGERS PARK:
1791 Howard-st., Rm. 214. Rog. Pk. 0754.
GARFIELD PARK:
1 N. Crawford, Rm. 415. Van Bur. 5040.
OAK PARK:
137 N. Marion-st., Rm. 204. Village 6886.
Chicago Phone Austin 2624.
BERWYN-CICERO:
6428 W. Cermak-rd. Berwyn 371.
Chicago Phone Lawndale 2882.
SOUTH:
6306 Cottage Gr., Rm. 305. Hyde Pk. 0604.
ENGLEWOOD:
749 W. 63d-st., cor. Halsted. Englewd. 1711.

Commonwealth
Loan Co.
BUSINESS ESTABLISHED 1887.

LOANS
COST LESS NOW!

PERSONAL will advance you cash in 24 hours on terms that allow
PLENTY OF TIME
TO REPAY!
FROM 1 TO 20 MONTHS!
All employed men and women are invited to VISIT—WRITE—OR PHONE NEAREST "PERSONAL" OFFICE.

PERSONAL
FINANCE COMPANY

4554 Broadway, 2d floor. LONgbeach 4082
4770 Lincoln-av., 2d floor. LONgbeach 1321
3982 Milwaukee-av., 2d floor. PALisade 0989
[Over Art Thompson's Clothing Store.]
757 W. 79th, 2d floor. RADcliffe 8228
841 E. 63d-st., 3d floor. HYDe Park 1472
2403 W. 63d-st., 2d floor. REPublic 7229
4010 W. Madison-st., 2d floor. NEVada 2134
OAK PARK—PERSONAL.
1040 North-blvd., 2d floor. VILlage 6840
CICERO-BERWYN—PERSONAL.
6346 Cermak-rd., 2d floor. BERwyn 666
EVANSTON—PERSONAL.
708 Church-st. 2d floor. GREenleaf 6081
HAMMOND—PERSONAL.
5258 Hohman-av. Hammond 603
ROCKFORD—PERSONAL.
S. E. Corner State and Main-sts.
Third Floor. Phone Main 7275.

LOCAL LOAN CO.
ORIGINATORS OF
Loans on Your
Signature Only
$25-$50-$75-$100-$150-$200-$250-$300.
NEW REDUCED RATES
PHONE YOUR REQUEST.
LOCAL LOAN CO.
UNDER STATE SUPERVISION.
7 W. MADISON, at State. RANdolph 8400.
1 N. CRAWFORD, at Madison. KEDzie 5900.
8 N. OGDEN, at Madison. HAYmarket 4700.
821 W. 63D-ST., nr. Halsted. ENGlewd. 7800.
1212 N. ASHLAND, at Mil. BRUnswick 3100.
4013 MILWAUKEE, at Cicero. AVEnue 1400.
4701 N. WESTERN, at Leland. LONgb. 2161.

LOWER COST
on all loans now.
Why not come to the ONE place that can take care of you regardless of the type of loan you wish to make?
Quick, Personal Service.
A private friendly service to the individual who needs money AT ONCE. We make loans with or without co-makers, or on furniture, stocks bonds, salary etc.
$30 TO $300 LONG TERM PAYMENTS
L. T. BAKER & CO.
Under State Supervision.
30 W. Washington, Rm. 1407. Rand. 0038

Business Loans.

WE ARE LOOKING FOR—
SELECT LOANS
Lower than Usual Rates
$250 TO $40,000 ON FACTORIES, STORES, LAUNDRIES, RESTAURANTS, REPAIR SHOPS, MEAT MARKETS, ETC.
A CALL WILL BRING REPRESENTATIVE
National Acceptance Co.
111 W. MONROE. CENTRAL 5532.

$300 TO $30,000
to factories stores laundries restaurants hotels etc. No endorsers
EASY TIME PAYMENTS
Oldest Estab in Chicago.
F. BOLAND,
215 W. Randolph-st. Franklin 1066

QUICK LOANS.
$300 up at minimum rates on fixtures, machy., etc. Terms to suit. Confidential
CENTURY FINANCE COMPANY
100 N. LA SALLE CENTRAL 6661.

2 Yr Loans, $500 to $5,000
PERSONAL—BUSINESS. LOWEST RATES Monthly payments. Quick action. La Salle Finance Corp., 160 N. La Salle. Fra. 3411

$300 UP. QUICK TO STORES, REST., HOtels, mkts., etc. low rate; easy terms Simmons, 7046 Stony Island. But. 2880.

WTD.—LOAN $50,000. 3 YRS. COMM. SEC over $1[illegible],000. Address D S 2, Tribune.

JEWELRY, OLD GOLD, ETC.

CASH FOR OLD GOLD
JEWELRY, GOLD TEETH, WATCHES, DIAMONDS, PAWN TICKETS, SILVER. This institution is operated by public spirited citizens to help you obtain CASH. WE ALWAYS PAY PROPER CASH VALUE. ESTABLISHED 1900.
CHICAGO GOLD SMELTING COMPANY
37 South Wabash-av.
CORNER MONROE-ST., 3D FLOOR. MEMBER Chicago Assn. of Commerce.

Will Buy at High Prices
Old Gold, Pawn Tickets
DIAMONDS, JEWELRY, DENTAL GOLD, SILVERWARE, GOLD PLATED ARTICLES.
AETNA REFINING CO.
5 N. Wabash, Rm. 1212-13

"Cash In" YOUR GOLD
AT NEW HIGH PRICES.
Watches, teeth, silver, diamonds, plated articles, old jewelry, pawn tickets, etc. MEMBER ILL. CHAMBER OF COMMERCE.
Romack Gold Refining Co.,
7 W. Madison-st., Fifth Flr.
AT STATE-ST. 5TH FLOOR, RM. 501.

$500.00 WATCH BRACELET, CHOICE of baguette shape or new round shape. All platinum. Set with 2 blue white baguette shape diamonds and 72 round diamonds. Attached with diamond set bracelet with diamonds all around. Equipped with 17 jewel Geneva movement. SPEC. PRICED.$125.00 Diamonds, Pawn Tickets, Bought for cash.
THE U. S. LOAN BANK,
10 N. Clark-st. 6th Floor.

WANTED — OLD GOLD
SILVER, WATCHES, JEWELRY, DENTAL GOLD, DIAMONDS, ETC.
NEW HIGH PRICES PAID.
United Smelting Works.
[THE OLD RELIABLE.]
39 S. State, cor. Monroe. 4th Floor.

OLD GOLD BOUGHT.
GOLD, SILVER, GOLD PLATE, PLATINUM, DIAMONDS. Bring or mail. NEW HIGH MARKET PRICES.
A. QUINT & CO.,
5 N. WABASH, KESNER BLDG. Entire Third Floor. GOLD SMELTERS. Estab. 1873.

Pawn Tickets, Diamonds
Old Gold, Silver, Antique Jewelry BOUGHT AT HIGH PRICES.
Have on sale ½ kt. dia., plat. mntd. lady's ring, $50; 1 kt. dia., flawless, lady's mntg., $100.
JEWELER'S EXCHANGE.
32 N. STATE. 11TH FLR. DEA. 8905.

1.32 CT. DIAMOND, BLUE WHITE, FINEST AMERICAN CUT, exceptionally brilliant. Gent's heavy attractive Ring of modern design..........$140 Diamonds, Old Gold, Pawn Tickets Bought. LEVINSON'S LOAN BANK, 739 N. Clark-st.

CASH Money for GOLD
JEWELRY, GOLD TEETH, DIAMONDS. BARNETTS, INC. MAIN FLOOR, 57 E. MADISON-ST. STORE ENTRANCE.

NEW HIGH PRICES PAID FOR OLD GOLD, silver, platinum, diamonds, broken or discarded jewelry, watches, silverware. Sell direct to Martin Refining Corp., Rm. 1218 Pittsfield Bldg., 55 E. Washington-st.

1.23 CARAT DIAMOND, ABSOLUTELY perfect and flawless, finest American cut, very brilliant, set in hand tailored 8 diamond lady's platinum mounting...$215 EMPIRE LOAN BANK, 649 N. Clark.

. . CASH FOR OLD GOLD, DIAMONDS . . PAWN TICKETS, ETC. SEE MR. LANE. 7 W. MADISON, COR. STATE, ROOM 901.

CLOTHING, FURS, ETC.

REAL VALUES!
$29.00 to $225.00.
MUSKRATS, BONDED NORTHERN SEALS, LAPIN [Dyed Coney], KIDSKIN, CARACUL, BROADTAIL [Proc. Lamb], SQUIRREL, HUDSON SEAL [Dyed Muskrat], RACCOON. Wide selection—"Stouts," all sizes. "Trade ins" and exchanges accepted.
FOXS' FASHION FURS.
"The house of the 3 year guarantee." Open daily to 9 a. m., Sun. till 5 p. m. ELEVENTH FLOOR. 36 S. STATE-ST.

SLIGHTLY USED FUR COATS TAKEN IN trade—Also coats left for storage and repairs, but unclaimed. $600 Gray A. Caracul plat. fox trim. $95; $750 blk. Persian lamb, gen. sable collar, $175; $500 nat. br. Persian lamb, $100; $475 nat. sum. ermine, $95; $1,500 gen. eastern mink coat, $450; $100 nat. dark. musk., $35, and 50 other slightly used fur coats from $15 to $35. MILLER FUR CO., 166 N. MICHIGAN-AV. Open Evenings Until 9 p. m.

— — — NOVEMBER FUR SALE — — —
50 Unredeemed Fur Coats.
$50 North. Seal [dyed coney] like new$17.50
$75 Marmot, $22.50; $150 kid skin, $52.50
$90 grey bdtail., $37.50, $195 muskr., $67.50
Others $10 up. Suits, topcts., o'coats, $5 up.
UNCLE MAX LOAN CO.,
675 N. CLARK. DEL. 2578.

UNREDEEMED FURS.
Genuine fox scarfs from $4.50-$7.50-$9.50
Fur jackets from.........$4.50-$7.50-$10.50
Fur coats from .... $9.50-$12.50-$17.50
EMPIRE LOAN BANK. 649 N. CLARK.

. .FUR COATS, SALESMEN SAMPLES. . Lining slightly soiled. Very reasonable. Genuine Jap Mink, $125; Black Caracul, $65. Northern Seal, $33 and many other bargs. Marco's Fine Furs, 209 S. State. Suite 600.

UNCLAIMED SUITS, TOP COATS, AND overcoats. $4.95 up. Ladies' coats.$7.50 up. So. Side Loan Office, 3850 Cottage Grove.

— — — PHONE LAKE VIEW 6820 — — — Highest cash prices paid for men's used clothing, shoes. Will call. 4042 Broadway.

FUR JACKET, KNIT SUIT, DRESSES, 36; even. boots. 69 Wilson, 601 Diversey.

MUST SAC. AT ONCE 2 BEAU. SEAL coats. Size 38 and 42. Edge. 0602.

150 BEAUT NEW FUR COATS, $29-$39. RAPP Storage & Fur Co., 5746 S. Ashland.

HIGHEST CASH PRICES PAID FOR ALL OLD FURS. 90 N. STATE. RM. 824.

CASH PAID FOR OLD FUR COATS. International Fur, 190 N. State. Room 908.

MORE CASH FOR USED CLOTHING, FURS, 4545 Sheridan-rd. Ph. Edg. 7630. Will call.

FINE HUDSON SEAL COAT—GOOD COND.; size 20-38; sac. Fairfax 2521.

2 RACCOON COATS—SIZE 10-16; REAS. Jacobson, 7533 Essex, Sou. 1748, 7-10 p.m.

MUST SACRIFICE 2 FUR COATS; SEAL, 36; Lapin, 16; new; reas. Ind. 6842.

MUST SELL! — BEAUTIFULLY STYLED seal coat; almost new; real buy. Bit. 6186.

FUR AND CLOTH COATS, DRESSES, SUITS. Reas. Must sell. 5059 Ellis. Cohen.

OFFICE FURNITURE AND DEVICES.

MOON HOPKINS BILLER, BURROUGHS ledger and statement bookkeeper. Late Ediphone, electric graphotype and addressograph, Monroe calculator like new, cheap. 3038 N. Christiana. Juniper 3480.

LARGE STOCK NEW AND USED OFFICE furn. at reas. prices. Kendrick Furniture Co., 218 W. Jackson. Central 4325-4326.

WILL SAC. 1,000 H. G. STEEL FOLD. chairs, 150 steel lockers, shelv., chrome office furn., safes. 20 W. Austin. Del. 8495.

A LARGE QUANTITY OF NEW FACTORY closeout patterns, walnut, mahog. and oak, at used furniture prices. 201 W. Monroe.

WAL. EXECUTIVE-SECRETARY DESKS, GL. top. At barg. Off. Furn. Ex., 181 W. Lake.

USED KARDEX, DESKS, FILES, SAFES, chairs, tr. cases, etc.; reas. 1110 S.Wabash.

40 DESKS, 90 CHAIRS, FILES, BOOKCASES, safes, tables, cheap. 3917 Sheridan-rd.

— — — USED OFFICE FURNITURE — — — 1646 W. MADISON-ST. SEELEY 2056.

DESKS, CHAIRS, SAFES, LOCKERS, FILING cabinets. 160 N. Lake-st. Rand. 0123.

BLUE PRINT CAB., ADD. MACHINE, WALnut desks, files, safes. 172 W. Monroe.

CAN USE REASONABLY PRICED OFFICE furniture; no dealers. Dear. 2567.

MIMEOGRAPH $17; DICTAPHONE, $25; addressograph, $35. Pruitt, 172 N. La Salle.

INVESTIGATE OUR OWN MAKE OF chrome furn. and save money. 236 W. Lake

STORE AND BAR FIXTURES.

HUSSMAN DOUBLE DUTY DISP. COUNT. with Lipman's Amm. unit; both in perfect cond.; sac. for quick sale. Add. 162 W. Chicago-av. betw. 11 a. m. and 4 p. m. daily.

TAVERN AND STORE FIXTURES THE lowest prices on record. Save money. Buy on easy pay. plan. Either used or new. Biggest stock. Chas. Bender Co., 608-14 N.Wells.

DELICATESSEN—COMPL. DISPLAY CASE, ice box, mech. refrig., counters, etc. 3731 N. Halsted. Open Sunday. Irving 3366.

USED DISPLAY FIXTS.—NAT CASH REG., floor cases, shelvs. Bargain. 39 N. Halsted.

USED RESTAURANT AND LUNCHROOM fixts. Very cheap. 123 S. Halsted-st.

LUNCHROOM EQUIPMENT—FOR SALE—2015 Jackson-blvd.

AUCTION SALES

WILLIAMS, BARKER & SEVERN CO.—Furniture, carpets, general household goods. 229 S. Wabash. General Auctioneers. Telephone Harrison 3777.

BARTER AND EXCHANGE

3 CHOICE NILES CENTER LOTS—CLOSE to "L." Trade for small factory or mfg. vacant. Address T Y 215, Tribune.

MUSICAL AND DRAMATIC

MODERN PIANO BY RADIO PIANISTS, Norm Sherr, Jesse Cowan. Lyon Healy Bldg.

AMATEUR MALE TALENT WANTED SAT. night. 60 W. Madison. See George, 7 p. m.

USED AUTOMOBILES FOR SALE.

PACKARD

Packard realizes that its used car department is as important a part of the business as the sale of new cars—and Packard conducts this department on a strict policy of fairness to the buyer.

No matter what make of car you would like to drive, we undoubtedly have it at a price that will interest you.

INVESTIGATE THESE PACKARDS.

'35 Packard super 2 5 pass. sedan....$2,100
'34 Packard 1104 super 8 phaeton..... 1,575
'34 Packard mod. 1103 sedan.......... 1,600
'33 Packard mod. 1001 sedan.......... 1,050
'32 Packard 903 club sedan 895
'32 Packard 900 convert. coupe........ 750
'32 Packard 4 door club sedan........ 750
'32 Packard 900 4 door sedan.......... 750
'32 Packard 901 4 door sedan.......... 750
'31 Packard 826 std. 5 p. sedan........ 395
'30 Packard 726 std. 5 p. sedan........ 325
'30 Packard 733 4 door club sedan.... 325

OTHER MAKES—MANY MORE.

'35 Graham sedan, superch. 8, used....$ 750
'34 Chrysler 8 Airflow 6 5 p. sedan.... 700
'34 Oldsmobile 8 5 p. sedan.......... 650
'34 Pierce-Arrow 8 "36" brougham... 1,195
'34 Chrysler 6 5 pass. sedan.......... 550
'34 Ford 2 pass. coupe.................. 365
'33 Nash brougham 375
'32 Cadillac 12 convert. coupe........ 850
'32 Lincoln 12 sedan, 7 pass.......... 950
'32 Studebaker Pres. 5 p. brome, trk.. 375
'31 Hupmobile sedan, 5 pass............ 225
'30 La Salle sedan...................... 295
'30 Cadillac town sedan................ 275
'30 La Salle 5 pass. coupe............ 250

PACKARD

CHICAGO BRANCH.
Open Evenings and Sunday.
A Safe Place To Buy. Terms—Trade.
24th and Michigan

OTHER PACKARD BRANCHES offering a wide variety of good cars:
1511 E. 71st-st., at Stony Island.
1735 E. Railroad, Evanston.
925 Linden-av., Hubbard Woods.

AUBURN—8 SEDAN. 1931 DE L. MODEL with free wheeling and extras galore. A beautiful car with a smooth, powerful motor. $195. Studebaker Sales, 26th and Michigan-av.

AUBURN—DE LUXE SEDAN: 1933....$350
Auburn conv. sedan: 1933............$350
Dual ratio, 6 whls., white wall tires; low terms, trade, 2327 S. Michigan.

AUBURNS—ALL YEARS AND MODELS. AUBURN-CHICAGO CO., 2426 S. MICH.

Buick—Brand New 1935 Big Discount

1935 BUICK SEDAN, ONLY..........$745
1934 BUICK SEDAN OR COUPE..... 635
1933 BUICK SEDAN OR COUPE..... 495
1932 BUICK SEDAN OR COUPE..... 395
1931 BUICK SEDAN OR COUPE..... 295
1930 BUICK SEDAN OR COUPE..... 195
1929 BUICK SEDAN OR COUPE..... 95

Northwest Buick
3801 Lawrence-av.

BUICK 1931 CONV. COUPE
Another Healy Bargain
Rumble seat, 6 wire wheels, side mounts, metal tire covers, light green finish, excellent buy, $235.
HEALY MOTOR SALES
7738 STONY ISLAND. REGENT 6004.

Buick '35-67 $895
4 door 5 pass. custom sedan; knee action, safety glass, trunk rack, power brakes. Car down, bal. 12-24 months; 90 day guarantee. 4701 WASHINGTON. [EST. 22 YEARS.]

Buick '33 Sedan, $495
Model 57. Immaculate throughout. Safety glass, dual accessories. Terms to suit. OLDS DEALER. 814 DIVERSEY.

BUICK'S THE BUY
'34 58 5 pass. coupe; heater, radio. $695. WEST SIDE BUICK SALES. 4666 WASHINGTON-BLVD.

BUICK—'34 48 TOURING SEDAN: WITH BUILT-IN TRUNK; SMALL 8 14-15 MI. TO GALLON. BUICK DEALER GUAR. $595. SOUTH SHORE BUICK INC. 7440 STONY ISLAND. MID. 6400.

BUICK 1931 SEDAN, $295.
Model 8-57; original finish; like new; mech perfect; 5 good tires. See today. 2515—MILWAUKEE-AV.—2515

BUICK—VERY NEWEST '34 DE L. SEDAN; heater, knee action. Also '33 de l. Victoria 5 pass. coupe; like brand new. A '32 de l. sedan; unusual value at $395; terms. Guar. Motor Discount Corp. 2535 N. Crawford.

BUICK—'32 4 DOOR SEDAN: MECH. PERF.; finish and tires like new; also '31 sport coupe; rumble seat; $250. DODGE DEALER. 1930 MILWAUKEE-AV.

BUICK—LATE '28, 4 PASS. VICTOR. CPE.; splendid cond.; first $65 takes it. Priv. owner. 4512 N. Greenview.

BUICK—'30 CPE.. $175. CHRYSLER, '29 sed., $125; gd. cond. McIntosh. State 0633

BUICK—'33 4 DR. SEDAN: AT A BARGAIN. South Town Motors, Inc., 2300 W. 63d.

Cadillac '34 $1,395
De Luxe sedan; long wheelbase, air wheels, heater, spec. paint, spec. white wall Vogue tires, high grade upholstery, steel tire cover. Original cost $3,250; your car down, balance 12-24 months; 90 day guarantee. 4701 WASHINGTON. [EST. 22 YEARS.]

CADILLAC '31 V12 7 SEDAN
6 w. w., 2 side mts., white wall tires, blk. finish like new; mechanically excellent; cost new, $5,200. Our price for quick sale, $545. 2317 S. MICHIGAN-AV.

CADILLAC, 7 PASS., $875
Late 1932 V-12 Fleetwood body sed.; like new; 6 w. whls., 2 fender mounted; 6 heavy duty white wall tires; terms, trade; guar. AUTO LOAN CORP., 4635 WASHINGTON.

CADILLAC—CUSTOM PHAETON. A V8 Fleetwood custom tonneau shield sport phaeton, 6 wire wheels, trunk rack, Lorraine, etc.; '32. Like brand new. A $3,500 show car for $675. Call. Well. 7802.

CADILLAC—'32 SPORT PHAETON CUSTOM blt.; tonneau windshield, Fleetwood body 6 chrome whls., wh. wall tires, radio. No reasonable offer refused. Ask for Mr. Young's car. Can be seen at 1340 W. 69th-st Terms.

CADILLAC '29 CABRIOLET
with side mts.; new top; perf. cond.; full price $95. 6330 Broadway. Shel. 4179.

CADILLAC—1931 V-12 SED.: LIKE BRAND new; 6 whls.; must sac. Whi. 8004.

CHEVROLETS—132
43 BRAND NEW 1935'S.
Chevrolets—coupes, coaches, sedans, sport sedans, town sedans, trucks, sedan deliveries—at substantial savings, and 89 used '34-'33-'32-'31-'30-'29s. All body styles at reduced prices. Terms, trade. We have the largest selection of new and used Chevrolets in Cook county. Emich Chevrolet Co., 6501 N. Western. Chicago; 133 Madison, Oak Park.

Chevrolet '35-'34-'33 $295
up; 5 pass. sedans; air wheels, metal tire covers, mohair or whipcord upholstery. YOU WOULD CALL THEM NEW. 4701 WASHINGTON. [EST. 22 YEARS.]

CHEVROLET LATEST '34.
5 pass. sed. and latest '33 4 door del. sed. Like new. Only $375. Best terms, trade. 945 WASHINGTON-BLVD.

CHEVROLET—'33 4 DOOR SEDAN WITH radio; very clean. '33 Chevrolet Conv. Coupe, radio equipped. Also '33 Chevrolet Master Coach; a beauty at $329. Dodge Dealer, 1103 Chicago-av., Evanston.

Chevrolet '31 4 Dr. Sedan.
New paint; recond.; guar..................$260
Snow Bros., 652 Madison-st., Oak Park.

CHEVROLET—'30 COACH: HOT WATER heater; a real buy for only $145. M. J. LANAHAN, INC., 2544 S. Michigan.

CHEVROLETS — 1935S, 6 NEW CARS, 6 demos.; all models; big discount. Nickey Chevrolet. 4154 Milwaukee. Pens. 3670.

CHEVROLET—CONVERTIBLE COUPE, 1929. Rumble seat. Will satisfy in every respect $85. Studebaker Sales, 26th and Michigan-av.

CHEVROLET—'34 TOUR. SEDAN. $465. Radio, hot water heater; like new. DODGE DEALER. 1930 MILWAUKEE-AV.

CHEVROLET—1934 COUPE, MASTER "6," knee action, sac. at $395. Trade, terms. 12-24 mos. J. J. WRIGHT. 242 W. 55th.

CHEV.—'34 TK. SED.; $495; ALSO '34 AND '31 coach. Ajax. 7800 Stony Island.

CHEV.—'34 MASTER COACH: H. W. HTR. special $425. 5701 Broadway Buick.

CHEVROLET—1932 SPORT COUPE; $225 takes it. Slumbrick Ford Sls., 1711 W. 95th.

CHEVROLET—'31 COACH; RADIO EQPD.; ex. cond. 4827 Irving Park. Pens. 9528.

CHEVS.—'34 SED. AND '33 COACH; PRICE below market. 6122 Broadway.

CHEVROLET — '30 SEDAN. A REAL BUY $125. 1103 Chicago-av., Evanston. Uni. 2407.

CHRYSLER—COUPE, 1932, SIDEMOUNTS, twin horns, metal covers, rumble seat, etc. Smart appearance, sparkling performance. A rare buy at $345. Studebaker Sales, 26th and Michigan-av.

CHRYSLER — 1934 AIRFLOW SEDAN; tires, appearance, condition, perfect. ILLINOIS MOTOR FINANCE. 3900 S. MICHIGAN.

USED AUTOMOBILES FOR SALE.

BUY AT CADILLAC!

You get the best your money can buy—and at the lowest price always.

OUTSTANDING VALUES!

CADILLAC—1934 Sedan, V-8 5-pass. Virtually a new car. No sign of prior service. De luxe equipped, 6 wire wheels, side mounts. Deep brown duco. Perfect, $1,495.

CADILLAC—1933 Sedan, V-8 5-pass. De Luxe model. New in appearance, perfect mechanically. Maroon finish, broadcloth uphol., 6 wire wheels, side mounts. $1,145.

CADILLAC—1932 Convertible Coupe, V-12. Rumble seat. Very smart. Gunmetal gray, burbank top, red trim, wire wheels, almost new tires. Very popular model. $945.

PACKARD—1936 Town Coupe, "120." Used very little. Practically a new car. Fully equipped. Very substantial saving. $1,095.

LA SALLE—1935 Town Sedan. New streamlines. Turret top and many latest mechanical features. Attractive emerald green finish, built in trk. Exceptionally low. $1,195.

LA SALLE—1931 Town Sedan, 5-pass. 100% condition throughout. Trunk on rear, excellent tires, Lorraine. See this. $375.

OLDSMOBILE—1934 Sport Coupe "8." Rumble seat. Black finish, chrome trim. Cannot be duplicated at our price. $495.

LINCOLN—1930 Sedan, De Luxe V-8, 5-pass. Wire wheels, side mounts. Good tires. $295.

OTHERS FROM $75 UP.
Every make and body style in stock.

CADILLAC
MOTOR CAR COMPANY.
2258 S. Michigan-av. Calumet 4185.
Open Evenings Until 9 p. m.

I CAN'T FINISH PAYMENTS ON MY '34 Ford de luxe tudor. Vogue tires, heater. Best offer. 7506 S. State. Vin. 10063.

CHRYSLER—IMPERIAL '31 CLUB SEDAN; a beautiful up to date looking car with very low mileage and exceedingly well kept; 6 good tires and radio; very few as good as this on the market at only..............$395
BUTLER MOTORS, INC., Hudson Terraplane Dist., 24 years on Michigan-av. 2419 S. MICHIGAN-AV. VIC. 7604.

Chrysler Airflow, $780
An Imperial overdrive, long wheel base, last '34 sedan; '35 equip. Hardly driven. FELZ, 1132 DIVERSEY-BLVD.

CHRYSLER—1932 ROYAL 8 SEDAN; 6 wire wheels, hot water heater. $825. 260 Madison-st., Oak Park.

Cord '32 Conv. Cabriolet.
Cust. blt., fin. in ivory, trimmed in black; 6 w. w., side mts., Goodyr. double eagle tires; orig. cost $3,800; sac. for $445. Must be seen, to be appreciated. Terms, trd. PETERSEN, 1340 W. 63d-st.

DE SOTO—DE LUXE SEDAN, 1933, WITH sidemounts, twin horns, metal covers, etc. The beautiful blue finish has not a mar on it. Luxurious upholstery. Motor performs faultlessly. Only $445. Studebaker Sales, 26th and Michigan-av.

DE SOTO—'33 CUSTOM SEDAN. RADIO, heater, $445. Tms., trade. 2550 N. Cicero.

DE SOTO—'34 AIRFLOW 6 PASS. SED., special today, $575. 6122 Broadway.

DODGE DE LUXE 6, 1935
4 door, 5 pass. de l. sed., built-in trunk, all dual equip., long whelbase; also 1935 2 dr. de l. sed. Sacr. for $595. Your car down. bal. 12 to 24 months, 90 day guarantee. State Auto Finance Corp., 3939 WASHINGTON-BLVD.

DODGE '33 BUY, $375
Just like new de luxe equip. coupe. Also 2 sedans and tudors. Actually priced low as $375. FELZ, Direct Dodge-Plymouth Sales, 907 DIVERSEY-BLVD.

DODGE '35 BUY, $580
A REAL '35 COUPE, HARDLY RUN. ALSO 2 SPORT SEDANS. ACTUALLY PRICED LOW AS $580. FELZ, Direct Dodge-Plymouth Sales, 1132 DIVERSEY-BLVD.

Dodge '35-34 $495
up; 4 door 5 passenger sedan; built in trunks, air wh., spec. paint, steel cov. Your car down, bal. 12-24 months, 90 day guar. 4701 WASHINGTON. [EST. 22 YEARS].

Dodge—'33 Sedan, $395
De luxe 2 dr., radio, heater, special paint, safety glass; many other bargains. JAMES F. GOODWIN, INC., North Side Oldest Dodge Dealer, 5719 BROADWAY.

Dodge '33 De L. Sedan, $385.
Safety glass, air wheels, spot light, dual accessories, maroon finish. A bargain you cannot afford to overlook. Dodge Dealer, 1103-07 Chicago-av., Evanston. Univ. 2407.

Dodge—'34 Sedan, $495
De luxe 2 dr., like new. Many other bargains. JAMES F. GOODWIN, INC., North Side Oldest Dodge Dlr., 5719 BROADWAY.

DODGE, 1935, $685
De l. 4 dr. 5 pass. sedan; built-in trunk, radio, safety glass, dual equip., hydr. brakes; also '34 de l. 4 dr. sed., knee action, $495 AUTO LOAN CORP., 4635 WASHINGTON

DODGE—LATEST '35 DE LUXE TOURING sedan, built-in trunk, radio, dual equipment safety glass thruout; also '35 de luxe 4 dr. sedans as low as $695. Guar. Terms, trade. BENDER-RIEGER, INC., DODGE DEALER, 933 WASHINGTON-BLVD

DODGE—SPORT COUPE, 1933, WITH WIRE wheels white wall tires, and many nifty extras. The finish, upholstery, tires and motor are 100%. Only $425. Studebaker Sales, 26th and Michigan-av.

DODGE—'33 6 CYL. DE LUXE SEDAN; side mts., dual horns, and other extras. Our full price of only $375 makes it a real bargain. M. J. LANAHAN, INC., 2544 S. Michigan.

DODGE '35 SEDAN, $595.
2 dr. 5 pass.; like new; low mileage. 2323 S. MICHIGAN-AV.

Dodge '35 De L. 4 Dr. Sedan
Air whls., safety glass; alm. new; sac. $665. PETERSEN, 1340 W. 63d-st.

DODGE—1935 4 DOOR DE LUXE SEDAN; built-in trunk, radio, de luxe horns, h. w. heater, official's car. Big discount. Dodge Dealer. 3431 Irving Park-blvd.

DODGE—1930 COUPE SENIOR, RUMBLE seat; radio; 6 wire wheels; reasonable. 424A S. Taylor-av., Oak Park. Euc. 4078W.

— — DODGE—1935 NEW SEDANS — — Only a few left. Substantial discount. James F. Goodwin, Dodge Dlr., 5725 Broadway

DODGE—'33 DE LUXE SEDAN, $390. New plate glass; hot water heater, etc. DODGE DEALER, 1930 MILWAUKEE-AV.

DODGE—1928 VICT. 6 BROME. ONLY $95 SLUMBRICK FORD SALES, 1711 W. 95th.

DODGE—SEDAN, 6; 1931..............$195 TERMS. TRADE. 2327 S. MICHIGAN.

ESSEX — SEDAN, 1929. MANY EXTRAS. Nice appearance. Runs fine. $45. Studebaker Sales, 26th and Michigan-av.

FORD 1933 DE LUXE COACH $295
HARBOR MOTOR CO.
FORD DEALERS. 7733 COTTAGE GROVE

FORDS—1935 BRAND NEW SEDANS AT A BIG DISCOUNT; TERMS AND TRADE. MERCANTILE MOTORS. 3948 ROOSEVELT-RD. 400 W. 22D-ST.

FORD—'34 TUDORS [3], CLOSING OUT AT $385, $85 down, 12-24 mos., money back guar. J. J. Wright, 242 W. 55th, or 4743 COTTAGE GROVE-AV.

FORD—1935 DE LUXE SEDAN.........$545
Ford, 1934 De Luxe Sedan............ 425
GMAC TERMS. 2 YEARS TO PAY.
JAMES LEVY MOTORS CO., 2257 Michigan

FORD — LATE 1934 SEDAN, LOW MILEage, like new thruout, $395, terms, $100 dn. 1647 S. Crawford. Lawndale 4800.

FORDS—1935, '34, '33, '32, '31, '30. Sedans, Tudors, Coupes, and Roadsters. MORTON MOTORS, 2821-25 Sheffield-av.

FORD—1934 DE LUXE SEDAN, $425. Like new thruout; 7 day driv. trial. DODGE DEALER, 1930 MILWAUKEE-AV.

FORDS—WE HAVE A FEW NEW 1935 cars and trucks at substantial savings Howe Bros., 7101 W. Grand-av.

FORD—LATE 1934 DE L. FORDOR, $375 243 W. 59th-st., 1st floor. Normal 6437

FORD—LATE 1930 COUPE, PERF. COND heater. Must sell $120. Hemlock 4663.

FORD—'30 TUDOR SED. RUNS LIKE NEW; $150 cash. 1619 W. 87th-st. Bev. 4580.

FORD—'34 DE L. TUDOR, PERFECT, $425. SOUTHWEST CHEV., 9220 S. ASHLAND.

FORD—1934 CABRIOLET, A1 CONDITION. $95 down. WRIGHT, 1101 N. Clark-st.

The Tribune does not knowingly accept automobile advertising which misrepresents the year of the car. If you wish to confirm the year model of a used car advertised in its columns, secure the serial number (which determines the year model) and telephone the Tribune, Superior 0100, Local 328, for verification.

USED AUTOMOBILES FOR SALE.

LAWDER
Has the Cars
QUALITY—DEPENDABILITY.
at Lowest Prices
= FORDS =

1934 De Luxe 4 Dr. Sedans
Some of these less than a year old; low mileage; full equipment. You'll agree these values can't be beat, and the cars are RIGHT.

1934 De Luxe Tudor Sedans
Select yours from the 21 we have here. Perfect, all ready to go.

1935 Reg. Coupes-Tudors
Here is your opportunity to own a 1935 at a real saving.

Chevrolets - Oldsmobiles ALL OTHER MAKES
You'll be able to get the model you prefer at the price you want to pay; 12-24 mos.; terms.

Lawder Bros.
Authorized Ford Dealer
Established Since 1890.
Open EVES. and SUNDAY, 10 P. M.
6900 VINCENNES-AV.
One block WEST of State-st.

Ford 1934 Sport Phaeton.
Another Healy Bargain
Beautiful green, 6 wire wheels, side mounts, white wall tires, radio, tonneau windshield, looks and runs like a new car. Big saving at $395.
HEALY MOTOR SALES
7738 STONY ISLAND. REGENT 6004.

— — — — — FORDS — — — — —
'35 De Luxe Fordor..................$525.00
'35 De Luxe Tudor.................... 495.00
'34 De Luxe Tudor.................... 375.00
'33 Reg. Tudor........................ 345.00
'32 Reg. Tudor........................ 225.00
EASY TERMS.
3333 W. MADISON-ST.

FORD—CONVERTIBLE COUPE, 1935 DE luxe model with rumble seat and many fine extras. This Ford is positively in the original new condition. Also a 1934 Ford 5-pass. de luxe Tudor, in the original new condition, for only $395. Studebaker Sales, 26th and Michigan-av.

Ford '35-'34 $365
up; 5 pass. sedan; air wheels, special paint, steel covers, duplate glass, whipcord uphol. YOU WOULD CALL THEM NEW. 4701 WASHINGTON. [EST. 22 YEARS.]

FORD, 1933 $595
De luxe 4 door 5 pass. sedan; built-in trunk; new car cond. thruout; safety glass all around; dual horns, wipers, tail lights. AUTO LOAN CORP., 4635 WASHINGTON.

FORD—LATEST '35 DE LUXE COUPE, GENeral white wall tires; special wheel discs, etc.; beautiful gray finish; like new thruout; sac. for only $495. Guar. Terms, trade. BENDER-RIEGER, INC., DODGE DEALER, 933 WASHINGTON-BLVD.

FORD—1929 SPORT COUPE. $45.
FULL PRICE.
260 Madison-st., Oak Park.

FORDS.
All models, all years, low prices. J. A. LAVERY, AUTH. FORD DEALER. 6529 COTTAGE GROVE. MID. 5304.

FORD—'34 DE LUXE TUDOR..........$395
GLENN E. HOLMES, INC.,
30 W. LAKE-ST., AT DEARBORN.

FORD—'34 CONV. CABRIOLET; A1....$425
GLENN E. HOLMES, INC.,
30 W. LAKE-ST., AT DEARBORN.

FORD—1933 DE LUXE COUPE; A BEAUTY; only $335. Also 1934 de luxe coupe; rumble seat, radio, etc. SLUMBRICK MOTOR SALES, Authorized Ford Dealer, 1711 W. 95th.

FORD—'35 5 WINDOW COUPE, LOW MILEage, new car guar., sac. at $445. Trade. 12-24 mos. J. J. WRIGHT, 242 W. 55th.

Franklin '31-5 Pass. Sedan
6 dem. whls., side mts.; orig. thruout; $365. PETERSEN, 1340 W. 63d-st.

FRANKLIN—DE LUXE SEDAN; LATEST 1932 supercharged "6", side mts., beau. silk mohair uphol., etc. Full price $450, tms. 2700 MADISON-ST.

FRANKLIN—'29 130 SER. 4 DR. SED. FINE mech. cond. Very gd. $175. 7334 N. Clark.

GRAHAM—'34-6 SEDAN, MODEL 65, 2D SEries, 6 w. w., metal covers, $595. BIRD-SYKES, INC., 2210 S. MICH.—2 STORES—2215 S. MICH.

GRAHAM PAIGE SEDAN—1929 DE LUXE model with wire wheels, sidemounts, etc. In dandy, all-round condition. Only $65. Studebaker Sales, 26th and Michigan-av.

GRAHAM—1934-1935 6 CYLINDER SEDAN; as low as $345. GMAC terms. JAMES LEVY MOTOR COMPANY, 2257 Michigan.

HUDSON DE LUXE 8, 1935
4 door 5 pass., long whl. base sedan, 6 air wheels sidemounts, also 1934 De Luxe sed., sidemounts. Just like new. Sac. for $595. Your car down. Bal. 12-24 mos. 90 day guar. State Auto Finance Corp., 3939 WASHINGTON-BLVD.

HUDSON — SEDAN, 1929. LOOKS AND runs better than many cars priced at $200. Only $65. Studebaker Sales, 26th and Michigan-av.

HUDSON — LATE '30 SED.; LIKE NEW. $115. 6149 S. Seeley. 2d. Prospect 2250.

LA SALLE—1933
touring coupe. 6 wheels. Unusually clean car. Only $885.
CHICAGO'S LARGEST PACKARD DEALER.
HON, SMITHSON & RAYMOND.
6101 Broadway. Briar. 4010.

La Salle, Real '34, $840.
Yes, the full price! $840 takes this gorgeous Fleetwood custom sedan. FELZ, 1132 DIVERSEY-BLVD.

LINCOLN 1935, $1,700
saving on this de luxe sedan. Dealer left over. Biggest bargain in town. Also '34-'33 sedans 5-7 pass. and '34 convert. coupe. Priced low as $1,175. FELZ, 1132 DIVERSEY-BLVD.

LINCOLN CONVERT. COUPE
145 inch wheelbase, latest 1934; Le Baron body, 6 whls., white wall tires; 1933 4 door de l. sed., 6 white wall tires, radio; positively like new; as low as $1,195; best terms, trade. LARRY O'ROURKE [ESTAB. 21 YEARS], 945 WASHINGTON-BLVD.

LINCOLN—PHAETON, 1928, A SPORTY car that's in surprisingly fine condition considering the price—$95. Studebaker Sales, 26th and Michigan-av.

LINCOLNS—1935, '34, '33, '32, '31, '30, IN all body styles, at bargain prices. Lincoln Dealer. 2821-25 Sheffield-av.

LINCOLN—1934 5 PASS. SEDAN. LOW mileage. At sacrifice. Juniper 3184

LINCOLN—'35 7 PASS. SEDAN. LOW mileage. Priced for quick sale. Jun. 3184

LINCOLN—1929 CUSTOM CONV. COUPE $95. State 0989.

NASH — SPORT COUPE, 1931 SIX CYL. with rumble seat. A low slung car with a world of power and pep. $125. Also a '29 Nash special six brougham for just $45. Studebaker Sales, 26th and Michigan-av.

NASH—'31 LIGHT 8 SEDAN EXCEL CON dition; new tires. $225. 5701 Bd'way Buick.

OLDSMOBILE 6, 1935
4 door de luxe 5 pass. touring sedan, built in trunk, heater, radio. You would call this car brand new. Sacrif. for $695. Your car down. balance 12-24 mos., 90 day guarantee. State Auto Finance Corp., 3939 WASHINGTON-BLVD.

OLDSMOBILE, 1935, $585
4 dr. 5 pass. de l. sedan; built-in trunk; hyd. brakes, safety glass, steel turret top knee action; also '34 de l. sed.; trunk, $545 AUTO LOAN CORP., 4635 WASHINGTON

OLDSMOBILE — COUPE, 1929. RUMBLE seat. Has a sweet running motor. Attractive appearance. $125. Studebaker Sales, 26th and Michigan-av.

OLDSMOBILE—'31 DE LUXE SEDAN $245 Perfect mechanically; new tires. DODGE DEALER, 1930 MILWAUKEE-AV.

OLDSMOBILE—6 COUPE; '34..........$445 RUMBLE SEAT, 6 WHEELS, HEATER 20% DOWN. 2327 S. MICHIGAN.

OLDSMOBILE—1934 4-DR. SEDAN, 6 CYL. spot lite; mohair uphol. Sac. $575. Olds. Dlr., 1012 Chicago, Evanston. Rog. Pk. 2610.

OLDS—'35 4 DR. TOUR. SED.—BUILT-IN trunk; dual equipt.; safety glass, hydraulic brakes, etc. Bargain, $735. 6811 S. Halsted

OLDS—'34 COACH, 6 CYL.; JUST LIKE new; big barg. 6122 Broadway.

OLDS—'34 6 CYL. 2 DR SED TRK.; $525 Many others. Ajax 7800 Stony Island

PACKARD LATEST '35S.
120's standard 8 and super 8, 7 pass. sedans and 5 pass. sedans. Priced as low as $895. Also '32 mod. 902 4 door club sedan; 6 whls., side mts. Guar. perfect; only $575. LARRY O'ROURKE [Estab. 21 years], 945 WASHINGTON-BLVD.

PACKARD—CLUB SED. 6 CYL. '28......$100 6 wheels. Terms. 2327 S. Michigan.

USED AUTOMOBILES FOR SALE.

Automobile Bankers
$20—DOWN—$20

Chevrolet '34 master de luxe sedan....$465
Chevrolet '34 master de luxe coach.... 415
Chevrolet '34 de luxe coupe 395
Chevrolet '34 de luxe Master sedan.... 375
Dodge '33 de luxe sedan 395
Ford '34 de luxe Tudor sedan 415
Ford '33 de luxe 4 door sedan 395
Ford '32 de luxe rumble seat coupe.... 295
Ford '31 de luxe Victoria 5 pass...... 185
Ford '31 de luxe coupe 165
Nash '32 de luxe sedan, 6 w. w. 345
Oakland '31 sedan, 6 w. w. 165
Oakland '27 sedan 25
Oldsmobile '32 de l. Patric sed., 6 w. w. 345
Plymouth '34 de luxe coach 435
Packard '31 de luxe, 6 w. w. sedan ... 335
Packard '27 5 pass. sedan............. 75
Pierce-Arrow '31 7 pass. sed., 6 w. w. 395

Finance Direct . . . with
AUTOMOBILE BANKERS
2—STORES—2
2022 N. CALIFORINA—2509 MILWAUKEE.

— — — 10 USED CAR BARGAINS — — —
EMIL DENEMARK, INC.,
3860 OGDEN-AV. CRAW. 4100.

FALL CLEARANCE SALE—MANY GD. RUN cars as low as $1 down. E Z terms. Donovan Ford, 7400 Stony Island. H. P. 2500.

PACKARD

Executive's Cars
At a Price

PACKARD — LATEST 1935 Super 8 5 pass. sedan; driven by executive; never in hands of an owner. Black finish. Would pass for new; small mileage; white wall tires, fully equipped including radio, new car guarantee if you act quickly you can effect a substantial saving. Tms. and trd.

PACKARD—LATEST 1935 Standard 8 5-pass. sedan; executive car, driven short distance. Finish steel dust gray; radio, white wall tires; new car guarantee; you can save money if you act at once. Terms and trade.

MR. LINN, SALESMANAGER.
Packard, 24th and Michigan. Open Sundays.

Packard 1932 Bargains.
3—Std. 8 5-pass. Sedans to choose from.
1—Std. 8 Stationary Coupe.
All cars thoroughly reconditioned and guar. Low down payment—liberal terms.
Hill Motors—Packard Dlr.
640 Madison-st., Oak Park.

Packard Latest '35s
120 Standard 8 5 pass. sedans; priced as low as $895. Also '32 4 dr. club sedan mod. 902, $575. Your car down, bal. 12-24 mos. 90 day guarantee. 4701 WASHINGTON. [EST. 22 YEARS.]

PACKARD—SEDAN, 1929 SMALL 8, VERY clean throughout. Has a sweet running motor. $125. Studebaker Sales, 26th and Michigan-av.

PACKARD 6—MUST SELL MY 1928 SEDAN this wk.; ex. cond.; $85 cash. Lon. 3808.

PIERCE ARROW—CONV. SEDAN, 1931 DE luxe with wire wheels, sidemounts, trunk, free wheeling, etc. Looks and runs as though it were never driven a mile. Sold for almost $3,000. Now $495. Studebaker Sales, 26th and Michigan-av.

PLYMOUTH DE LUXE 1935
6 cyl., 4 dr., 5 pass., touring sedan, built-in trunk, all dual equipment, just like brand new. Sacrifice for $595. Your car down, bal. 12 to 24 months, 90 day guarantee. State Auto Finance Corp., 3939 WASHINGTON-BLVD.

Plymouths—1935—Plymouths
BRAND NEW
de luxe sedans and touring sedans with built-in trunks fully equipped, $595; small down payment, balance 12-24 mos. Direct Plymouth and De Soto factory distributors. 2424 MILWAUKEE.

Plymouth Real '32, $215
the full price for this beautiful coupe. Also '34 and '35 sedan and coach left over. Cut low as $445. FELZ, Direct Dodge-Plymouth Sales, 907 DIVERSEY-BLVD.

PLYMOUTH 1935 SEDAN
de luxe, built-in trunk, dual equip. Also '35 de l. business coupe, $545; terms, trade. 90 day new car guar. 12-24 mos. 4647 W. MADISON.

Plym'th—'32 Cpe., $245
Looks and runs like new; many other bargains. James F. Goodwin, Inc., North Side Oldest Dodge Dealer, 5719 Broadway.

Plym'th—'34 Sed., $445
De luxe 2 door; perfect condition; many other bargains. James F. Goodwin, Inc.; North Side Oldest Dodge Dlr., 5719 Broadway.

PLYMOUTH—1934 DE LUXE CONVERTible coupe, duplate glass, hot water heater $450.
450 Madison-st., Oak Park.

PLYMOUTH — 1934 DE LUXE 4 DOOR sedan, wheel lock, heater; perfect condition. Exceptionally low mileage, $465. S. J. NEWMAN, INC., PLYMOUTH DEALER, 2633 W. MADISON.

Plymouth '35 4 Dr. Sedan.
5 pass.; like new; reduced to $595. 2323 S. MICHIGAN-AV.

PLYMOUTH—'35 DE LUXE COACH; BUILT-in trunk, 5 oversized tires, dual horns, wipers, seat covers, $500; terms; priv. 2209 S. 61st-ct., Apt. 203. Cicero 2112.

PLYMOUTH—1935 COACH PRICED TO sell quick; $130 down, balance to suit. Helebrandt Motor Sales, 2435 S. Michigan.

PLYMOUTH—LAST '34 COUPE; KNEE ACT. Radio equip. etc., $375. Also '32 4 door sed. A-1 cond. $235. 6811 S. Halsted.

PLYMOUTHS—'34 DE LUXE SPORT CPE., also '33 de luxe 5 pass. sedan; $355. Peoples Finance Co., 4512 Madison.

PLYMOUTH—'35 DE LUXE SPORT CPE., $535; also '34 coach. Ajax, 7800 Stony Isl.

PLYMOUTH—COUPE; P. D., '32......$160 2d ser. Paint, dual tan. 2327 S. Michigan.

PLYMOUTH—'35 DE LUXE COUPE; LIKE new; low mileage; pri. party. Uni. 1423.

PLYMOUTH—'33 4 DR. SED.; VERY CLN.; $300; must see to appre. Greenleaf 7760.

PONTIAC—Brand New 1935 BIG DISCOUNT!

1935 PONTIAC SEDAN, ONLY........$695
1934 PONTIAC SEDAN, ONLY........ 545
1933 PONTIAC SEDAN, ONLY........ 345
1932 PONTIAC SEDAN, ONLY........ 245
1931 PONTIAC SEDAN, ONLY........ 195

Northwest Pontiac
3807 Lawrence-av.

PONTIAC DE LUXE 6, 1935
4 door, 5 pass. de luxe sed. All dual eqpmt., built-in trunk, heater, safety glass. This car just like brand new. Sacrifice for $645 Your car down. Bal. 12-24 mos. 90 day guar. State Auto Finance Corp., 3939 WASHINGTON-BLVD.

Pontiac '35-'34 $495
up; 4 door 5 pass. sedan; built in trunk, air wheels, special paint, steel covers. Your car down, bal. 12-24 months; 90 day guar. 4701 WASHINGTON. [EST 22 YEARS.]

PONTIAC, 1935, $645
4 door 5 pass. de l. sedan; built-in trunk comp. hyd. brakes, safety glass, steel turret top; also late 1934 de l. 4 dr. sedan, $475. AUTO LOAN CORP., 4635 WASHINGTON

PONTIAC—'31 SPORT COUPE, $45 DN 2 tone tan; rumble seat; motor recond. Guaranteed 90 days. $225 full price. RAY TITUS MOTOR SALES DEALER, 5710 BROADWAY, LONGB. 2929.

PONTIAC 1930 COACH, $165
Thoroughly recond. thruout; paint and upholstery very clean; only $15 down. 2515—MILWAUKEE-AV.—2515

PONTIAC—1933 RUMBLE SEAT COUPE excellent cond. $85 down, balance to suit Helebrandt Motor Sales, 2435 S. Michigan

PONTIAC—'30 DE LUXE SEDAN; MANY miles left in this car; full price $145. M. J. LANAHAN, INC., 2544 S. Michigan.

PONTIAC—1935 SEDAN SIX; TRUNK; ALSO '34 2 DR. SED. LOW AS $445; TMS. PONTIAC DEALER, 9205 S. WESTERN

PONTIAC—1934 SPORT SEDAN. FULL price $495. 2200 Diversey. Bruns. 8300.

PONTIAC—'35 DE LUXE SED.; SAFETY glass; perf. con.; low mil.; sac. Lakev. 8286

STUDEBAKER—LATEST '34 DE LUXE DICtator 6 Sedan. Built-in trunk. Practically new tires, like new thruout. Sacr. for only $465. Guar. Terms, trade. Open evenings. BENDER-RIEGER, INC., DODGE DEALER, 933 WASHINGTON-BLVD.

STUDEBAKER—1929 SEDAN; 6 W. W. $95.
FULL PRICE.
450 Madison-st., Oak Park.

STUDEBAKER—SEDAN, 1929 PRESIDENT 8. An ideal car for the winter. Many nice extras. $45. Studebaker Sales, 26th and Michigan-av.

STUDEBAKER 1934 TOURING COMMAND, 4 dr. sedan; built-in trunk; 6 artillery whls., sidemts., dual eqpt., spotlite, etc. Like new $495 Terms, trade. 6811 S. Halsted.

STUDEBAKER—7 PASS. SED. '33.......$395 6 CHROME WHEELS, 2 HEATERS $100 DOWN. 2327 S. MICHIGAN.

WILLYS COUPE—1933 FOUR-CYL. SPORTY model with rumble seat. Gives 20 to 25 miles to the gal. It's a real beauty and runs like clockwork. $265. Studebaker Sales, 26th and Michigan-av.

USED AUTOMOBILES FOR SALE.

Priced to Sell This Week.
FORDS—'33s, '34s, '35s, SEDANS, COUPES, Roadsters; used very little; season's lowest prices; 2 day money back guarantee. NELSEN-HIRSCHBERG, INC., AUTH. FORD DLR., 5133 IRVING PARK.

— — — — — SACRIFICE BUY — — — — —
Must sell very late '35 Ford conv. coupe immed.; perfect shape; low mil. $100; radio, other acc. Phone after 6 p. m., Sheld. 6142.

MOTOR TRUCKS.

For Sale.

DODGE—1935—DODGE.
Demonstrators; 137 in. wheelbase; panel; finished in dark blue; also ½ ton panel body, finished in green. These trucks pract. brand new; will sac. for quick sale as low as — — — — — — — $575 — — — — — — —
Your car down payment, balance 2 years. MURPHY MOTOR SALES.
Dodge Dlr., 2720 N. Cicero.

65 Ford-Chevrolet Trucks.
Largest selection in Chicago of 1930 to 1934 models; express, stake, and panels. Prices from $65 up, 90 day guar. Make your own terms. No reasonable offer refused. Walton Finance Corp., 940 Milwaukee.

G.M.C. 10-15 TON DUMP TRUCK; TANDEM DRIVE, 10.50 tires, 616 inch Cus. motor, completely rebuilt; cost new over $9,000; a real bargain; easy terms. GENERAL MOTORS TRUCK CO. 2525 S. WABASH. CALUMET 4545.

— — — SEMI-TRAILER BARGAINS — — —
20 ft. closed van body, semi-trailer, late model; 20 ft. open top semi-trailer; 18 to 20 ft. refrigerator semi-trailers; also several others; priced to sell. B. & J. TRAILER CO., 3913 S. Michigan. Open Sunday.

Ruby Has the Trucks
ALL WEIGHTS, TYPES. WE TRADE—TMS. RUBY CHEV., INC. USED TRUCK DEPT. 7158 STONY ISLAND. DORCH. 2310.

Ford 1930 Open Express.
1½ ton truck; recond.; new paint......$175
Ford—1930, closed box, pickup.........$85
SNOW BROS., 1027 SOUTH-BLVD., OAK PK.

FORD—'33 1½ TON PANEL; A1 CONDItion; good tires; only $100 down.
GLENN E. HOLMES, INC.,
30 W. LAKE-ST., AT DEARBORN.

FORD—'29 1 TON PANEL, ONLY $25 DN.
GLENN E. HOLMES, INC.,
30 W. LAKE-ST., AT DEARBORN.

1½ TON 1934 CHEVROLET TRUCK—LONG wheelbase; panel body; guar. 1st class cond. 5747 W North-av.

1933 AUTO CAR SLEEPER—900X20; PERfect appearance, tires, condition. Illinois Motor Finance, 3900 S. Michigan.

FORD—LATE '33, 1½ TON PANEL TRUCK, like new, also ¾ ton panel. Bargains. LAWDER BROS., 6900 Vincennes-av.

CHEVROLET—1934, 32X6-10 PLY; USED very little. ILLINOIS MOTOR FINANCE. 3900 S. MICHIGAN.

FRUEHAUF TRAILER—18 FT. FULL AUTOmatic closed body. Virginia 0210.
AUTOCAR Trucks, 1716 W. PERSHING-RD.

— — 50 USED TRUCKS, $75 UP — —
Express, stake, panel, dump. 3148 Ogden-av.

FORD—'35 131 IN. STAKE TRUCK $475. COOPER MOTORS, 5230 MILWAUKEE-AV.

FORD—'31 1½ TON, 157 IN. WHL. B. A-1 condition. $165. Keystone 8119.

FORD—LATE '29 PANEL, 1½ TON; NEW tires; $110. 2847 Washington-blvd.

FORD 1930 ¾ TON PANEL..............$69 1103 Chicago-av., Evanston. Uni. 2407.

To Rent.

PANEL OR STAKE BODY TRUCKS—½ TO 2 ton capacity for rent without driver; low rates. Telephone Delaware 7272.

RELIABLE MAN WILL FURNISH NEW truck for steady hauling. Lake View 9553.

Wanted.

TRACTOR AND SEMI-UNIT FOR LONG distance hauling. Call Victory 5806.

AUTOMOBILES WANTED.

HIGHEST CASH PRICES FOR LATE MODels; we pay off your mtg. or loan and give cash for your equity; no delay. CERTIFIED AUTO SALES CO. COLUMBUS 2298. 4647 MADISON-ST.

SEE OTHERS FIRST. BUT WE PAY highest prices for your car. Ready cash today. 6811 S. Halsted. Wentworth 2727.

MOST CASH—5 MINUTES SERVICE. IF you can't come in, call us. We'll come out. 7557 Stony Island. Butterfield 1285.

SPOT CASH FOR YOUR CAR. G. N. C. MANSFIELD 8670.

CHEV., FORD, PLYM.—FROM PRI. PARTY; cash. Res. 3943 N Claremont. Irv. 9090.

WTD.—ALL MAKES USED CARS; WE PAY cash immed. 5444 Broadway. Long. 5875.

JUNKS AND CARS IN ANY CONDITION—HIGHEST PRICES. CRAWFORD 5077.

SPOT CASH FOR LATE MODEL CARS. RAY TENNES, 2451 N. SACRAMENTO.

HIGHEST CASH PRICES FOR LIGHT CARS. Auto Mart, 4620 W. Madison. Mans. 5800.

WANT MOST CASH FOR YOUR CAR? See STONE, 4940 N. Western. Rav. 0774.

$25 MORE FOR USED CARS OR TRUCKS. 6956 S. HALSTED. WENTWORTH 1900.

DON'T SACR. YOUR CAR. HIGHEST CASH prices. All makes. 3325 Montrose-av.

HIGHEST SPOT CASH FOR YOUR CAR. O'ROURKE, 2330 S. MICHIGAN-AV.

WILL BUY YOUR CAR FOR CASH—WARNER MOTORS, 3637 Southport-av.

AUTOMOBILE LOANS.

CASH
IN 10 MINUTES
ON YOUR AUTO OR TRUCK.
20 MONTHS TO PAY.
AVERAGE MONTHLY COST LESS THAN $1.60 ON $100 LOAN.
DEAL DIRECT WITH OWNERS.
WINTER-HIRSCH,
20 YEARS IN SAME LOCATION
1842 S. MICHIGAN.
Calumet 4586. Under State Supervision.
PLENTY OF FREE PARKING SPACE.

CASH AUTO LOANS LEGAL RATES. NO insurance. No indorsers. No bonus. MODERN AUTO LOAN CO., 3166 N. LINCOLN-AV. BITT. 3360

AUTOMOBILE HOUSE TRAILERS.

WELDS TRAILER MART—$198 TO $325; 4 models. 6052 Cottage Grove. Dor. 5567.

2 NEW MOD. ON DISPLAY; STREAMlined; 100% insulated. 2640 S. Michigan.

SILVER DOME DEMOS.; BIG SAVINGS; trade, terms. 4640 Washington. Man. 3464.

1936 COVERED WAGONS—MANY NEW features. Terms, Trade, Rent. 1441 E. 75th.

MOTOR BUSES FOR SALE.

FOR SALE—21 PASSENGER YELLOW Coach bus, with Bender body. Price $1,000. Hicks Body Co., Inc., Lebanon, Ind.

AUTO TIRES.

NEW 36X6 TRUCK FIRSTS, $12.50. SERLIN TIRE CO., 1400 S. Michigan.

AUTO CREDITS.

WILL SELL MY $150 FORD CREDIT FOR best offer. Address H 546, Tribune.

BUSINESS DIRECTORY.

Billiards and Bowling.

POCKET POOL AND BILLIARD TABLES—7, with equip.; good cond. Idle Hour Recreation Parlors, 3118 N. Ashland-av.

Building and Remodeling.

GOOD OPPORTUNITY TO BUILD REASONable homes. See model home at 9213 Lowe-av. Phone Triangle 4500.

Moving, Storage, and Hauling.

WANTED—LOADS TO OR FROM INDIANA, Mich., Wis. Local hauling at reasonable rates. Furniture taken in exchange. Our own vans. Insured. DUNN BROS., 6716 Cottage Grove. Dorchester 2600.

. . . SAVE 40%—SHIP SAFELY . . . by Trans-American Padded Van Return System. Full insurance. New York, California, Florida, and way points. Wentworth 0111.

FLAT RATE MOVING—4 RMS., $5; INS. reliable long dist. mov. Van Buren 3057

FREE 30 DAY HOLDOVER DISTANCE MOVing; low rates; insured. Seeley 0122.

Piano Tuning.

PIANOS TUNED, $2; 21 YEARS' EXP.; REpairing; reas.; guar. Cole. Republic 5218.

TUNING REBLDG. REAS. GUAR. FORMERly with Lyon & Healy. Alb. 9062. Werner

Roofing.

FALL SPE. GUAR. RECOAT, 2 FL. BLDGS $37.50. Low pr. patch work. Bit. 0691.

Rug Cleaning.

ANY 9X12 DOM. RUG CLEANED BY NAtives, $1.95. Repairing, weaving. H. P. 4354.

9X12 ONLY $1.75. CLEAN. LIKE NEW. Spray glue sized. FEDERAL. Line 0134.

9X12 DOMESTIC $1.25; 2 FOR $2.25; GO anywhere. A-Z Rug Cleaners. Longb. 0568.

COAL AND WOOD.

REAL POCAHONTAS MINE RUN 50% coarse; no smoke; little ash; 4 ton lots $7.15. 5857 Archer-av. Prosp. 4422 AIRPORT COAL CO.

DEKO NUT ALL PURPOSE $5.50 T. Deko Mine Run [coarse]..........$5.50 T DEKOKER COAL CO. REP. 5900.

ILL. MORROCO COAL LUMP $6; MINE run $5.60; screenings $4.50. 2 ton lots. Downers Grove 8006-Y-1. Ph. charges refund

HIGH GRADE NORTHERN ILL. COAL $4.75 to $6 direct from mine. 2 ton minimum call day or night. Kedzie 3382

PET. CARBON, ST. RUN $8.45; WIL. M. R., $5.45; nut, $5.55; 1 T., 35c ex. Lawn. 6009.

WOOD — FOR STOVE, FURN.; $4.50 LD. deliv. Also birch fire logs. Arm. 3616.

BUSINESS OPPORTUNITIES.

Businesses For Sale.

BAKERY—FULLY EQUIPPED, MODERN fixtures; reasonable. 2649 N. Laramie.

BARBER AND BEAUTY SHOP—ALSO FIXtures; new, used. PAIDAR. 1120 N. Wells.

BARBER SHOP—1ST CLASS; EX. LOCAtion; well est. Call Div. 7981.

BARBER SHOP—2 CHAIRS, 4 POOL TAbles; sacrifice. 3819 Broadway. L. V. 8056.

BARBER SHOP—4 CHAIR, CASH. 8013 Lincoln-av., Niles Center, Ill.

BEAUTY PARLOR—FOR SALE—SUPPLIES; equipment; cash; easy terms; catalog sent. GIBBS & CO., 21 S. WABASH-AV.

BEAUTY SHOP—EQUIPPED, COMPLETE, $195. Cash-terms. General, 2119 S. Crawford.

BEAUTY SHOP—GOOD OPP. FOR 1 OPERator on So. Side. Address B M 294, Tribune.

BEER COIL CLEANING ROUTE—MONEY maker. Stewart 4383 bet. 2-3 or 5-7 p. m.

CANDY, SCHL. SUPP., LUNCH; BEST IN city; rt. $25; stm. ht.; liv. rms.; trial given; price $400. 936 Grace-st., 3800 N.

CANDY, CIGARS, CIGARETS, MAG., NEWS stand. Lively loc. Car stop. Chp. rt. with flat. Big opp. Barg. Terms. 2203 Roscoe.

DEL.-FOOD SHOP—COMPLETE FROM A TO Z; large stock, wonderfully equipped, fully licensed, surrounded by hundreds of apts. A gold mine for right operators. Reas. cash payment with sec. and ref. Lakeview 6666.

DELICATESSEN-GROCERY—ESTAB. CASH business; modern equip.; complete stock; rt. $40; gd. lease. 5807 W. North-av.

DELICATESSEN—LIV. QTRS.; HEAT; RT. $27.50; nice for cple.; clean stock; sac. $475; investigate. 6851 S. Ashland-av.

DELIC.—CIGARS, CANDY, RMS. STEAM. Rent $35. Sacr. best off. 2645 Lawrence.

DENTAL OFFICE — WITH EQUIP.; UNIT chair, sterilizer, instrument cab. Bargain. Brunswick 6825 or Hum. 1580.

DRESS SHOP—BEST LOC. SO. SD.; MUST sac. quick sale. Address T S 289, Tribune.

DRUG STORES—4, GOOD; DESIRABLE TO reliable people; small amt. cash needed. Van Buren 2937. Mr. Kritzman, 6 to 9 p. m.

FOOD SHOP—EXC. LOC.; OPP. BEVERLY theater; est. Reas. 1554 W. 95. H. P. 5978

FRUIT, VEGETABLE, GROC., FLOWER dept. combined. Doing excellent business. Best spot on the west side. Nr. Oak Park. Price $3,500 cash. 5950 W. Chicago-av.

FRUIT AND LIGHT GROC.—LIV. QUARters; low rent. Pr. $550. 3901 Irving Park.

— — — FUR STORE, RETAIL — — —
Completely equipped; must be desired location in loop or Michigan-av. Will pay good price; describe fully; give address and phone. ADDRESS H 508, TRIBUNE.

GARAGE—FIREPROOF; MILW.; 250 CAR capac.; good loc. for Distributor, Transfer or Super Station. Address D S 1, Tribune.

GARAGE—50 CAR; EX. BUS.; 6,000 GAL. gas mo. Address X B 462, Tribune.

GAS STATION—SAME OWNER 9 YEARS; clears $215 month now; new lease; low rent. Big oil, grease sales. Washing. $1,500 full price. Owner. Radcliffe 1808.

GAS STA.—MOST MOD. IN CITY; FULLY equipped; big oil and grease sales. We clear over $7 every day; rigid investigation. $1,250 full pr. Owner. Prospect 10091.

GAS STA.—SUPER SERVICE, N. W. SIDE; 2 hoists; high press. washer; low rent; 4c margin. Address T X 494, Tribune.

GIRL CLUB—NET $275 MO. REFINED ASsociations; moderate invest. Wel. 1100.

GROCERY AND MEAT MARKET — SACR. bargain. Doing good bus.; 4 liv. rooms. Rent, $20. 1643 N. Ashland.

GROCERY-DEL.—SO. SIDE. GOOD ESTAB. trde. Ideal spot to add meat mkt. 4 liv. rooms and basement; sac. Normal 7238.

GROCERY-DELIC.—EST.; CHEAP. RENT. Sac. for cash. 3928 Elston. Irv. 6206.

GROCERY-DEL.—BUSIEST NO. SIDE LOC.; sacr. for quick. Buckingham 4311.

HAND LAUNDRY—ESTAB. 10 YRS.; GOOD opportunity; very reas. 69 W. Huron-st.

HOTEL—78 WELL FURN. RMS., NR. N. S. All R. W., lobby, 2 Y. L. Rt. $150. Must Sell. Good Opty. Working Couple. Pr. $1,200. Steinbock & Alexander, 160 N. La Salle.

HOTEL—38 ROOMS; COMPLETELY FURnished; 100% rented; near Lincoln Park; reas. rent; good income. Sheldrake 0325.

HOTEL—72 UNITS; NEW MOD.; LOW RT.; will net $500 mo.; pr. $10,000; terms. M. De Woskin Co., 105 W. Madison. Sta. 9891.

HOTEL—$1,000; 30 ROOMS; REAS. RENT. 5 blocks N. of loop. Del. 0315.

LUNCHRM.—NO COMP. GD. BUS. RIGHT nty. Sm. busy place. 4161 Milwaukee-av.

MEAT MARKET—LATEST EQUIPMENT; reasonable. Call at 3631 S. Halsted.

MILLINERY STORE—EXCEL. LOC.; ROOSEvelt-rd.; lvg. city; reas. Roc. 5702.

POTATO CHIP FACTORY—TRUCK AND routes; going, profitable, established business. Address X C 576, Tribune.

POULTRY STORE—FOR SALE—REASONable; low rent. 3854 N. Ashland-av.

RESTAURANT—NEW FIXTURES; GOOD LOcation; must sacrifice; leaving city. Address T F 139, Tribune.

RESTAURANT—ENTIRE EQUIPMENT auctioned Thurs., 2 p. m., 2258 N. Clark.

RESTR.—HI. GRD.; DOING GD. VOLUME. Sacr. pr. 2809 Broadway at Diversey.

RESTAURANT AND TAVERN FIXTURES; sell cheap. 1406 E. 55th. Yards 2346.

RM. HSE.—23 RMS. REAL BUY; NEW DEC.; all rented. Cash, terms. 560 Fullerton-pkwy

RMG. HSE.—70 ROOMS; RENT $100; 3 yr. lease. $3,500. Inquire 4457 Broadway.

RMG. HSE.—56 RS., 12 BATHS; RT. $115; pr. $3,000. D. F. Capps Co., Sup. 6160.

SANDWICH SHOP—GD. BUS.; LEAVING city; liv. quart.; $400. 2461 Lincoln-av.

SHOE REPAIR AND HAT CLEANING — Good bus., excel. loc. 5304 W. North-av.

SHOE REPAIRING IN DEPT. STORE—ILL health, good living. 3539 W. 26th-st.

SHOE REPAIR—3 LIVING RMS.; ALSO machinery; barg. 2141 N. Laramie-av.

TAILORS, CLEAN.—STM. HT.; RT. $22.50 mo.; barg. 4609 N. Lincoln-st. Long. 3085.

TAILOR SHOP—CLEANING, DYE.; OLD EStab.; good bus.; acct. death. 165 N. Clark.

TAVERN-NIGHT CLUB—EXCELL. LOC.; modern fixtures; good bus. See to appreciate. Parkland Pub., 1540 E. 63d. Hyd. 5006

TAVERN WITH HALL—6 RM. FLAT above; new fixtures; old established place; doing good business. 2258 N. Mango.

TAV.—GOOD LOC.; GOING BUS.; N. W.; best city buy; tms. Address T T 83, Tribune.

TAVERN—GOOD OPPTY.; REAL BARGAIN; ACT QUICK. 644 N. STATE-ST.

TAVERN—GOOD LOCATION N. W. SIDE. Thriving business. Merrimac 7776.

TAVERN—GOOD SO. SD. LOC.; CHEAP RT. Price $500; terms. Pros. 3444.

TAVERN—MODERN FIXTURES; MUST SEE to appreciate. 2436 W. 47th-st.

REAL OPPORTUNITY TO BUY A MFG. business with wonderful prospects, a fine addition for mfr. of toys, etc. Ph. Arm. 0691.

IF THE KIND OF STORE OR BUSINESS you want to buy is not offered for sale today why not advertise in the Business Opportunity Wanted Column? Stop in today at the Tribune Want Ad Office, Madison and Dearborn-sts., or call Superior 0100. Ask for an Ad-Taker.

Partnerships and Investments.

WANTED—A PARTNER [ACTIVE OR INactive] to take interest in well known business concern; established 30 years; high reputation; well rated financially; $25,000 required for quarter interest. Address D S 8, Tribune.

MGR. OPN. DIST. OFF. OUTS. CITY; $1,100 invest.; gd. sal. Address T Y 250, Tribune.

Concessions, Locations, and Leases.

EXCEPTIONAL LOCATION
for Ladies' Ready to Wear Shop. Fully fixtured. Piccadilly Hotel-Theater Bldg., Hyde Pk.-blvd. at Blackstone. See hotel mgr.

RESTAURANT AND LUNCHROOM CONcession, in large recreation parlor; excellent opp. for right party. ADDRESS T N 102, TRIBUNE

STORE TO RENT—EQPT. FOR FOUNTAIN, candy and lunch; next to theater. 7219 Wentworth-av. Tri. 6767, after 6 p. m.

FOR RENT — CHILI PARLOR; ALL equipped; doing bus. 1414 N. Ogden-av.

TAVERN FOR RENT—EQPD., READY FOR bus. License incl. $200. Boul. 7626.

SPACE TO RENT — FOR BEAUTY SHOP; business already est. 5853 Irving Park.

SPACE IN TAILOR SHOP—SUIT, FOR FURrier; S. Shore dist.; gd. opp. But. 2232.

Merchandise and Novelties.

SHOE LACES—ALL SIZES; 40C UP PER gross. L. Leibowitz, 640 Maxwell-st.

Business Service.

WANT MEN OR SALES ORG TO HANDLE profitable line; good comm. Write or call 7:30 p. m. Orr Mfg. Co., 1116 Berwyn-av

Wanted

WILL PAY CASH FOR RETAIL STORES fixtures of any description. L. Goodman, 472 W. Roosevelt-rd. Canal 8626

BARBER SHOP—4 CHRS.; EST. BUS.; NOR or So. pref. Address F 421, Tribune.

WTD.—GROCERY STORE; ESTABLISHED and profitable. Address F 589, Tribune.

BUILDING MATERIALS.

WINDOW SCREEN FRAMES
Information wanted on window screen frames made of extruded metal prior to 1925. Suitable remuneration for such information. Address Y 286, Tribune.

AIRTITE WEATHERSTRIP—LOW AS 2C A foot. Apply it yourself. The Protecto Mfg. Co., 5308 Ferdinand-st. Austin 4002.

COLLECTIONS.

COLLECTIONS EVERYWHERE—NO COLlection, no charge; cash or loans on notes, mortgages, accounts. NORTHERN FINANCE CO., 140 N. Dearborn-st. State 6600.

TYPEWRITERS AND SUPPLIES.

TYPEWRITER, $7; MIMEOGRAPH, $17; multigraph, $60. 172 N. La Salle-st.

HOME FURNISHINGS.

(See Also Household Appliances.)

Furniture and Dept. Stores.

201 E. OHIO-ST.
Selling Furniture in Chicago 28 Years. 2d Floor. Open Eves. 9 P. M. Del. 9020. 1 Blk. East of Michigan-av., at 600 North.

Furniture Show Is Over
We Have the Floor Samples
Of Every Leading Mfr. Showing At
Grand Rapids and Furn. Mart
NOTE THESE LOW PRICES.
Dealers and Public Invited

7 pc. Mahogany Period Din. Rm. sets...$25
8-9-10 pc. Dining Room sets.......$39 to $125
2 pc. Styled Living Room sets.......$19 to $69
2 pc. Modern Liv. Rm. sets.........$39 to $79
3 pc. Bedroom sets..................$19 to $49
4-7 pc. Period Bedroom sets.........$55 to $89
3-4-7 pc. Modern Bedroom sets.......$35 to $105
Lounge Chairs, all styles...........$8 to $27
Latest style Occasional chairs......$3 to $9
Twin Studio Couches, special........$9 to $29
5 pc. Dinette sets..................$6 to $22
Odd Twin and Full Size Wood Beds........$4.95
End tables and Occ. tables........50c to $10
Springs and mattresses..............$3 to $20
Odd Dressers, Chests, Vanities, Buffets, Servers, Dining Tables, Chinas.....$5 to $15
Carpets and Rugs at Contract Prices.

471 EAST OHIO-ST.
Corner Lake Shore-dr. [On the lake].
Furniture Mart Samples from the November Show
AT ½ ACTUAL COST
Included in these samples you will find every piece of furniture necessary to completely furnish your home. Everything Brand New—only the Better Quality Furniture. RUGS AND CARPETS AT MILL PRICES. Open Every Evening to 9 P. M. HUDGIN. TERMS. DEL. 5824.

MICHIGAN FURN. MART SAMPLES.
2 pc. mod. styled parl. suite....$22 to $69
3 pc. mod. & per. bedrm. sets..$29 to $59
7-8-9 pc. dining room sets.......$29 to $79
9x12 latest patt. rugs, all makes $15 up.
Plenty of credit. Open eves. and Sundays.
1219 S. MICHIGAN-AV.

. . CLOSING OUT $30 STUDIO COUCH . . for $12. Also $75 2 pc. par. sets for only $29. And rugs, worth $35-$45, for $9. A SPECIAL BARGAIN—3½ rooms, worth $300, for $98; terms only $1.75 per week.
2241 MADISON. Op. each ev.

South Side.

RUGS! RUGS!
LIKE WE NEVER HAD BEFORE!
Have purchased Bigelow's sample floor stock at great discount. 6x9, 8x10, 9x12s, $12.50 up. Large, 9x15, 12x15, 12x21s, $30 up. Amer. Orien., Wiltons, $35 up. We take rugs in trade. Klever Shampay Karpet Kleaner, 4633 Cottage Grove. Open eves.

GENUINE BARGAINS.
ON UNCLAIMED STORAGE FURNITURE. 10 din. sets, $25; 2 pc. par. sets, $19 up; 5 gas stoves; 2 antique bedrm. sets. DUNN BROS. STORAGE WAREHOUSE, 6714 Cottage Grove. Open eves.-Sunday.

BETTER FURNITURE—LOWER PRICES. 3 ROOMS OF NEW FURNITURE, $98. CASH OR TERMS. South Side Furniture Commission House, 7090 S. Chicago-av., cor. 71st and Cottage.

— — FURNITURE AND RUG SALE — — Parlor, bedroom, and dining room sets, $29. 9x12 American Oriental Rugs, $15. NELSON BROS., 6910 Cottage Grove.

100 NEW IMP. DOMES. RUGS, $15-$20-$25. 150 parlor, bedrm., and din. sets, $35-$45. 3 rms. fine furn., $125; 4 rms., $175. Terms. Rapp Storage and Furn. Co., 5746 S. Ashland.

— — CLOSEOUT UNCLAIMED RUGS — — Used 8x10, 9x12 rugs, $7 up. Beau. new 8x10, 9x12 rugs, $10 up. Also other sizes. MICHIGAN CLEANERS, 1339 W. 63D-ST.

$4,500 GRAND PIANO, $950; JR. UPright, $50; $900 Chinese rug, $300; also din. rm., bedrm., dinette sets, gas stoves, rugs. Available Storage, 7732 Stony Island.

SAC. PRACT. NEW 5 RMS. BEAUT. PAR., bedrm. din. set; fine rugs, occas. pcs., etc. Sep. Home Furn. Sales, 6068 Stony Is., Apt. 1.

RUGS AT OUR FACTORY, $5 UP. HOTEL carpet, 50c yd. up. Grove Rug Cleaners, 6738 Cottage Gr. Tues., Thurs., Sat. till 9.

3½ ROOMS—NEW, FURN., COMP., $129.50; easiest terms. SAMPLE FURN. OUTLET, INC., Halsted, cor. 58th-st. Op. eves., Sun.

$286 5 PIECE SMYTH BEDROOM SET [modern] used 6 months, $115. Royalton Furn. Co., 4715-19 Cottage Grove.

MODERN PAR. SET WITH FOOTSTOOL, in mohair frieze, $69; reg. $200 value. Schwartz Storage Co., 7012 Stony Island.

$150 WAL. DIN. SET, LIKE NEW, $45; $65 [9x12] rugs, $20. 6821 S. Halsted-st.

3 RMS. NEW FURNITURE, $79.50; TRMS. Allied, 4312 Cottage Grove. Open eves.

SACR. LIV., DIN., BDRM. RUGS, COCKTAIL tbl., odd pcs.; sep. 1218 E. 64th-st.

NEW USED RUGS BOUGHT, SOLD, EXchanged at our cleaning plant. 218 E. 71st.

JOYCE BROS. 5711 S. HALSTED-ST. Oil heaters; no money dn.; 50 gal. oil free.

PARLOR, BEDRM., DIN. SETS, $19 UP. Rugs, $8 up. Normal Furn., 6121 S. Halsted.

SELL FOR CHARGES DUE—FURN., RUGS, cheap. Englewood Furn., 6145 S. Halsted.

4 ROOMS MODERNISTIC FURNITURE—Sacrifice. Drexel 7450.

North Side.

DAVID STORAGE.
SAVE MONEY ON REAL BARGAINS.
9x12 rugs.........$15 | Living rm. sets...$27
Bedroom sets......$25 | Dining rm. sets...$23
OPEN TUES., THURS., AND SAT. EVES.
LIBERAL TERMS. 3238 LAWRENCE-AV.

Rugs, All Sizes, Like New.
Wilton, Amer. Orientals Axmin., $10 to $25. Stock of carpet and linoleum remnants. Par., bedr., din. r. sets, $29. Op. eves., Sun. KANE STORAGE CO., 2034 LINCOLN-AV.

FACTORY CLOSEOUTS—WOOD AND METAL beds, all sizes, $3.95 to $5.95; studio couches, $15.75 to $19.95; living room, bedroom, and dining suites from $19.95 and up. Wallen Fine Furn. Co., 3300 N. Clark-st. Bit. 2239

IN SCHAULER'S STORAGE..........TERMS 4642 N. WESTERN. Open daily 10, Sun. 5. Imp. Chinese pattern rugs; sacr., $10 up; sample Gulistan and used Wiltons; sacrifice. Samples, din'g. rm., bedrm., parl. sets, 50% off.

GENUINE ORIENTAL RUGS
Used 9x12 oriental, $25; 9x12 Chinese, $35 $400 new 9 pc. oak refec. din. rm. set, $98. 2433 IRVING PK.-BL. Jones. Eve. 10. Sun. 5.

NOVEMBER FURNITURE — RUG SALE; parlor, bedrm., and dining rm. sets, $29-$39; 9x12 Amer. Oriental rugs, $15-$20-$25 NELSON BROS., 6310 BROADWAY.

LIQUIDATING OUR $45,000 STOCK OF Fine Furn., and Rugs! Wonderful values. Free storage on future delivery. Terms! 3531 N. CLARK-ST. Open eves. to 10 p. m.

FINE ORIENTAL RUGS—SLIGHTLY USED 13x9, $40; 12x9 Kerman, $30; 7x4, $8; imported Oriental copy, 9x12, like new, $18. Gordon's, 4826 Sheridan-rd. tonight to 9.

ALL RUGS REDUCED FOR CLEARANCE, Wiltons, Broadloom, Orientals, Chinese, $9 up. All sizes, colors. 2735 LINCOLN-AV.

— — REMER STORAGE WAREHOUSE — — Storage furn., rugs, and mfrs.' samples. 5822 N. Western. Op. Tue., Thurs., Sat. 9, Sun. 3.

PAR., BEDRM. SETS, $35; TW. STUDIO couches, $15.95; tw. beds, $3.95; 9x12 rugs, $10; dinette sets, $13.95. 3339 N. Clark.

COMPELLED TO SAC. 7 RMS. HIGH GRD. furn. and rugs; will sep. 434 Diversey.

Northwest Side.

— — — — STOP LOOKING — — — — When you see our great values in new furn. and rugs you will want to buy. No high pressure. Our values sell themselves. Cash or credit. Home Furn. Mart, 3660 Irving Pk. Op. eve., Mon., Tues., Thurs., Sat. 10; Sun. 5.

SEE OUR FACTORY AND DISPLAY RMS. Save 50% on dining, bedrm., parlor sets. HOMER BROS., 3053 W. GRAND. Manufacturers, Retailers, Wholesalers. Open Tues., Thurs., Sat., 10 p. m. Sun., 11-4.

BAER STORAGE MUST SACRIFICE—Parlor, dining, bedrm. sets, $29.25; 9x12 rugs, $13.50; double studio couch, $13.75; cash or terms. Open eves. 10, Sun. 4. Baer Stor. & Furn., 1927 Milwaukee, at Western.

CHGO. BEDDING CO. CLOSING OUT FOR cash 100 brand new beds, coil springs, and mattresses; all sizes at $3.75 ea. 3327 Milwaukee-av., at Crawford. Pal. 1331.

West Side.

4750 WASHINGTON-BLVD.
AT CICERO-AV.
GRAND RAPIDS FACTORY SAMPLES.
SAVE 40% TO 60%.
2 pc. styled living room sets.........$25-$79
3 pc. quality bedroom sets............$29-$85
7-8-9-10 pc. period dining room sets.$27-$95
Large, roomy lounge chairs............$8-$25
Twin studio couches, special..........$9-$25
5 pc. dinette sets......................$7-$29
9x12 American Oriental rugs..........$15-$35
9x12 Broadloom carpets................$18-$39
JOHNSON SHOWROOM. OPEN EVES.

BUY DIRECT
FACTORY FLOOR SAMPLES AT 50% SAVINGS.
Big selection of parlor, bedroom dining rm. sets dinettes occ. pieces rugs, all sizes. MUST BE SOLD AT ONCE. SEE US BEFORE YOU BUY.
4533 WASHINGTON-BLVD.
Cash or terms. Open Eves., 10; Sun., 5.

— — IN TUFTS WAREHOUSE — — —
$25,000 FURNITURE MART SAMPLES.
$100 parlor suite $39
$98 dining suite $29
$98 bedroom sets $39
Imp and Am. orien. rugs, $15-$20-$25
Cash or terms. On eves. 9 Sun. 5 p. m.
ALLEN FURN. 4444 W. MADISON

UNCLAIMED PARLOR SETS, $12.50; MOhair, $19.50; 9x12 rugs, $5; Wiltons, $7. bedrm. set, $18.50. Carr Bros., 4453 Madison

SACRIFICE—4 RMS. PRACTICALLY NEW furn. Will sep. Priv. Also raccoon coat. Schulberg, Mans. 9062. 5568 Gladys-av.

NO MONEY DOWN—4 RMS. NEW FURN. $79, inc. lamps, tab., rugs, etc. Pay $1.29 wk. Will sep. Lion, 2949 Madison. Op. eves. Sun.

HEATING—GAS STOVES, $3; 2 PC. PARL. set, $8; 9x12 rug, $10. Libby, 540 N. Cicero

HOME FURNISHINGS.

Mattress Renovating.

MATTRESSES RENOVATED AS LOW AS $2.50. RHEIN BROS., INC. Went. 6205.

HOME FURNISHINGS WANTED.

FAIRFAX 2835
BEFORE YOU SELL PHONE McLAUGHLIN. WE PAY MORE FOR USED FURNITURE, RUGS, RADIOS, ETC. PROMPT AND COURTEOUS SERVICE. ENTIRE CITY SOLICITED.

Kedzie 1300
We pay more cash than any dealer for furniture, rugs, sewing machines, grand pianos, etc. Call us. Odd pieces or entire flat.

LONGBEACH 4110
IMMEDIATE CASH FOR FURNITURE, grand pianos, rugs, linens, paintings, elec. appliances. Entire city and suburbs solicited.

PHONE ROCKWELL 6900.
WE PAY MORE THAN OTHER DEALERS. WE NEED USED FURNITURE TO FILL DEMAND—SPOT CASH.

LAKE VIEW 1071.
Just starting bus.; need lg. quant. furn., rugs, radios, etc. Highest cash pd. Call day or night.

— — — — WENTWORTH 8140. — — — — We need rugs of all sizes; will pay highest cash prices; south side only.

— — — — CALL KEDZIE 2228 — — — — Wanted—Used furn., suites, rugs, grand pianos, sewing machines. Highest cash prices.

CALL NEVADA 1150. HIGHEST CASH prices paid for furniture, rugs, stoves. We CALL ANYWHERE. ACME FURN. HOUSE.

$ $ $ $ CALL ROCKWELL 0901 $ $ $ $ Highest cash prices paid for furniture, rugs, sewing mach. After 6, Rockwell 8421.

— — — — I NEED 2 9X12 RUGS — — — — Will pay highest cash prices. Call Fairfax 3171, after 6 p. m.

— — — — SUNNYSIDE 2070. — — — — WE NEED USED FURNITURE AT ONCE.

PARTY NEEDS FURNITURE, RUGS, grand piano, etc. Longbeach 7257.

— — — — BUCKINGHAM 1682 — — — — Highest cash for furn., rugs, grand pianos.

SOUTH SIDERS CALL ENG. 0410. Will pay highest prices for used furn., rugs.

HOUSEHOLD APPLIANCES.

Electric Refrigerators.

Trade in Your Old Piano
for a brand new electric refrigerator, 5 cubic ft. and 6 cubic ft.; most liberal trade-in allowance; act at once.
WURLITZER,
329 S. WABASH. OPEN EVENINGS.

WE HAVE 30 SLIGHTLY USED NORGES, Crosleys Frigids., etc. Will dispose of at less than mfg. cost; guar. 12 Copel. $20. 220 W. HURON-ST. Open Sunday.

MUST SAC. NEW AND USED GUAR. ABSOpure, Norge, Frigidaire, Zerozone, Wayne, etc. Prices start at $35. Also gas ranges, $10 and up. Open every eve. 4746 N. Western.

BRAND NEW REFRIGERATOR SAMPLES; 4½ cu. ft., $50; 6 cu. ft., $70. E Z terms. 30 repossessed Frigidaires, Kelvinators, etc., $30. Edison's Whse., 766 W. Jackson-blvd.

1935 FLOOR SAMPLES REDUCED—FRIGIDaire, $47; terms. 712 W. Jackson. Op. eves.

Oil Burners.

— — — — OIL HEATERS — — — —
Large size; 2 burners; formerly $79.50. Spec., $34.95. A small size, $16.50. Also American Quaker, A. B. C. No money down. $1.00 wkly. Edison's Whse., 766 W. Jackson.

— — SAVE UP TO $25 ON OIL BURNERS — — New American Quaker, Florence, $29.50 up. No money dn., 14c day. 100 gal. of oil free. 2751 Milwaukee. Op. every eve. till 10.

DIRECT FACTORY—FAMOUS OIL HEATers; 5 rm. size, $24.75; small size, $14.50. Tms.; open eves. and Sun. 712 W. Jackson-bl.

Stoves.

NEW HIGH GRADE FLOOR SAMPLES! At big reduction. Why pay more? Universal, Crown Detroit, Jewel, Roper, Round Oak, Moore's, Magicchef, La Salle, and others; also oil or coal heaters.
LA SALLE STOVE CO.,
445 N. La Salle-st., cor. Ill. Del. 1638. Open Tues., Thurs., Sat. Eves., Sun. till 6.

Vacuum Cleaners.

BRAND NEW VACUUM CLEANERS, $9.50. 2722 W. DIVISION. BRUNSWICK 1300.

Washing Machines.

RENT A MAYTAG
World's Finest Washer.
Save money. Free delivery. Ph. Seeley 7466.

MAYTAG, $25—NEW MACHINES, $39. Easy $15; open eves. 7741 S. Halsted-st.

— — — — RENT—50C PER WEEK — — — Ironer or washer. Immed. deliv. Ked. 8080.

FORCED TO SELL USED ELECT. WASHER, $10; refrig., $40. 6835 South Halsted.

REBUILT WASHERS, IRONERS, $5, $10, $15. Open eves. 3448 North-av., Alb. 0140.

HIGH VALUE, LOW PR.—ALL TYP.; NEW-used, $10 up. Public Appl., 3021 Lincoln.

Water Heaters.

SALE—INSTANTANEOUS AND AUTOMATic storage, gas, new models, slightly used, all sizes, guar.; $22.50. Call Central 8887. Automatic Water Heater Sales Co.

Miscellaneous.

REX AUTOMATIC GAS WATER HEATER. Bargain at $40. Exc. cond. Col. 5370.

DOGS, BIRDS, POULTRY, ETC.

Dogs.

2,000 Pedigreed Dogs Wtd.
For entry in WESTERN SPECIALTY CLUB'S DOG SHOW
To be held at the COLISEUM, 15TH AND WABASH.
NOV. 23D AND 24TH.
For particulars phone A. WILSON BOW. WABASH 2646.

9401 S. Western Kennels.
Largest selection in city. All breeds. Broken Beagles. Rabbit, coon hounds, setts., etc.

LORING'S ALL BREED KENNELS, RIVER-RD., BLK. N. IRVING PK.-BLVD. Cockers, Scotties, Wires, Bostons, Sheps, Beagles, Springers, Pekes, Chows, Foxes. $5 up.

FOX TERRIERS, $5; CHOWS, $10; SPRINGer Spaniels, Pomeranians, Setters, Wires, Scotties, Cockers. 2413 W. North-av.

SCOTTIES, WIRES, BOSTONS, CHOWS, Cockers, Toy Fox, $2-$8. 3901 N. Cicero.

WIRES, CHOWS, BOSTONS, FOX, BULLS, Coll., Sheps., Police, Cockers. 6705 S. Halsted.

SCOTTIES—BLACK, PED., 7 WKS.; PRI.; sacrifice to good home. Wel. 0430.

LEGAL NOTICES.

UNITED STATES LUMBER AND COTTON COMPANY
5% First Mortgage Bonds.
NOTICE IS HEREBY GIVEN to holders of said bonds that arrangements have been made for a first distribution to bondholders at the rate of one pound sterling for each $100.00, principal amount of bonds, upon presentation of bonds to City Safe Deposit and Agency Company, Ltd., Throckmorton Avenue, London. American bondholders may apply to Cecil Barnes, successor trustee, Rm. 1517 First National Bank Bldg., Chicago.

NEW ORLEANS, SEPT. 17, 1935.
Sealed proposals will be received by the Sewerage & Water Board, 526 Carondelet-st., New Orleans, up to 12 M., Thursday, Dec. 5, 1935, for Furnishing Labor and Material on a percentage basis during 1936. Specifications on request.
A. G. MOFFAT, Secretary.
ALF F. THEARD, Gen'l Supt.

TERMS OF SUBSCRIPTION OF THE TRIBUNE.

Orders for mail subscription must be accompanied by remittance to cover.

Rates in Illinois [outside of Chicago], Indiana, Iowa, Michigan, and Wisconsin:

Daily, without Sunday, one year, $5.00; six months, $2.50; three months, $1.25; two months, $1.00; one month, 50 cents.

Daily, with Sunday, one year, $12.50; six months, $6.25; three months, $3.15.

Sunday only, one year, $7.50; one month, $1.00.

Rates of subscription in postal zones 3 and 4 [measured from Chicago], outside of Illinois, Iowa, Indiana, Michigan, and Wisconsin:

Daily, without Sunday, one year, $7.50; one month, $1.00.

Sunday only, one year, $7.50; one month, $1.00.

Daily and Sunday, one year, $15.00; one month, $2.00.

Rates of subscription in zones 5, 6, 7, and 8 [measured from Chicago], Canada, Mexico, and foreign:

Daily, without Sunday, one year, $12.00; one month, $1.50.

Sunday only, one year, $7.50; one month, $1.00.

Daily and Sunday, one year, $19.50; one month, $2.50.

Give postoffice address in full, including county and state. Remit in express money order, draft, or in registered letter at our risk, to The Tribune Company, publishers, Tribune Square, Chicago.

We cannot be responsible for currency sent through the mail.

Persons wishing to take The Tribune by carrier may order it by postal card or telephone, Superior 0100. When delivery is irregular, make complaint.

All unsolicited manuscript, articles, letters, and pictures sent to The Tribune are sent at the owner's risk, and The Tribune Company expressly repudiates any liability or responsibility for their safe custody or return.

MEMBER OF THE ASSOCIATED PRESS.

The Associated Press is exclusively entitled to the use for publication of all news dispatches credited to it or not otherwise credited in this paper, and also to the local news published herein.

All rights of republication of special dispatches herein also are reserved.

Take Zenge to Prison for Life Term—Three on Trial for Morro Castle Disaster—Girl Flies Across Ocean

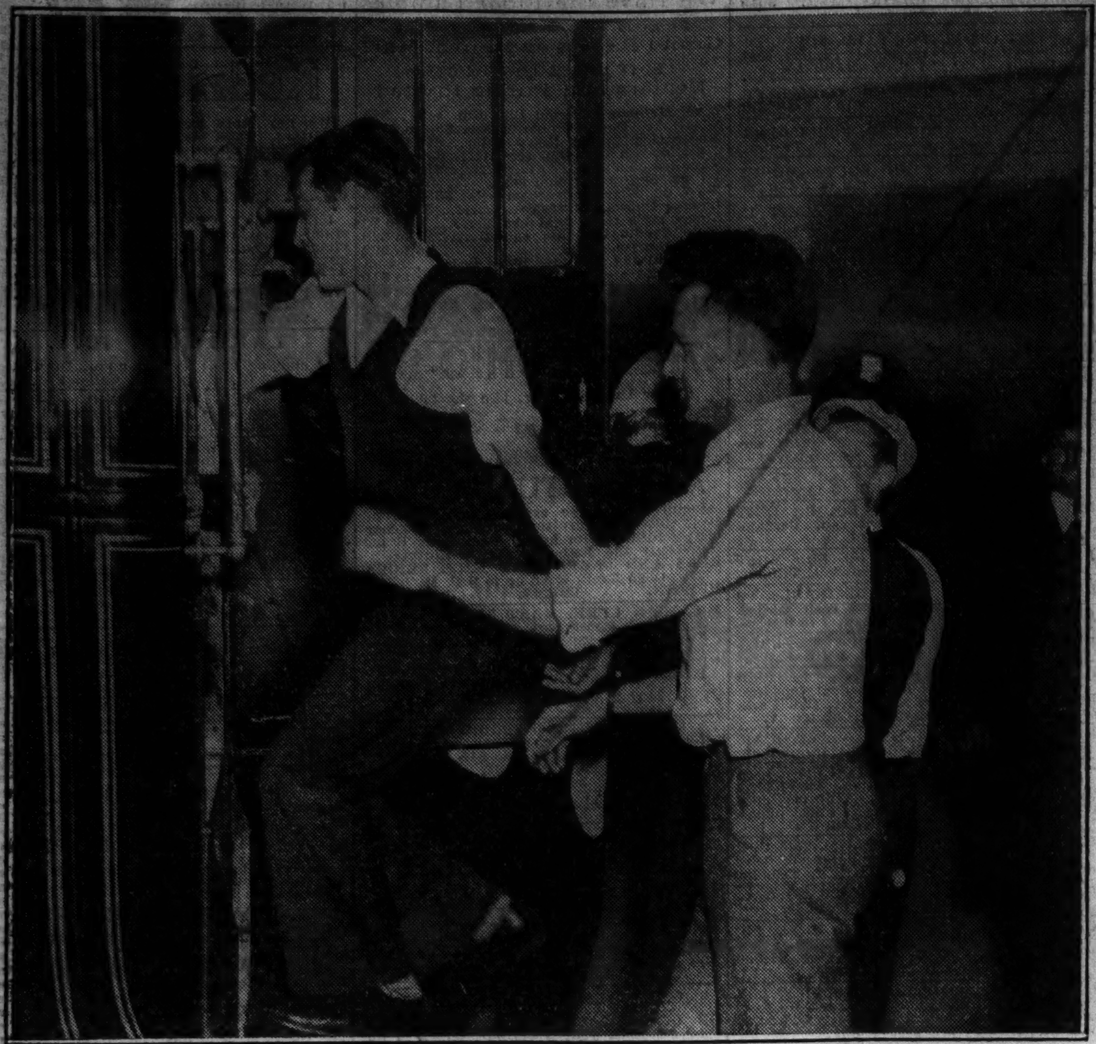

[TRIBUNE Photo.]

ZENGE TAKEN TO JOLIET PRISON TO START SERVING LIFE TERM—Mandeville W. Zenge (right) with another prisoner as they were loaded into patrol wagon at the county jail yesterday for "one way" trip to Joliet. Zenge was convicted of the mutilation murder of Dr. Walter J. Bauer, his rival in love affair. *(Story on page 3.)*

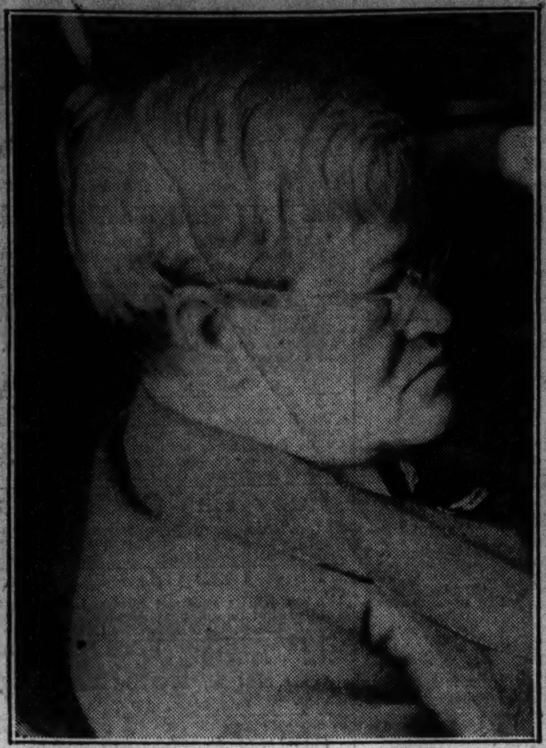

[TRIBUNE Photos.]

CROWE AND FORMER LAW PARTNER CONFRONT EACH OTHER AT HEARING—Former State's Attorney Robert E. Crowe (left) and Joseph P. Savage as they appeared at yesterday's hearing before Master in Chancery Samuel B. Epstein on Crowe's petition for accounting of assets of dissolved law partnership. *(Story on page 3.)*

ON TRIAL—Acting Captain William F. Warms of the Morro Castle at hearing in New York. *(Story on page 18.)*

SPANS OCEAN—Jean Batten, New Zealand aviatrix, lands at Natal, Brazil, after crossing sea. *(Story on page 1.)*

BRINGS HOUSE—Colleen Moore as she arrived on New York Central with her famous doll house. *(Story on page 11.)*

[Acme Photo.]

WEDDING GIFTS FROM BRITISH RULERS—Gems which were the wedding gifts of King George and Queen Mary to their son, the duke of Gloucester, and his bride, the former Lady Alice Scott, on display at St. James's palace.

[Acme Photo.]

ROYAL BRIDE—The official wedding portrait of duchess of Gloucester, the former Lady Alice Montagu-Douglas-Scott.

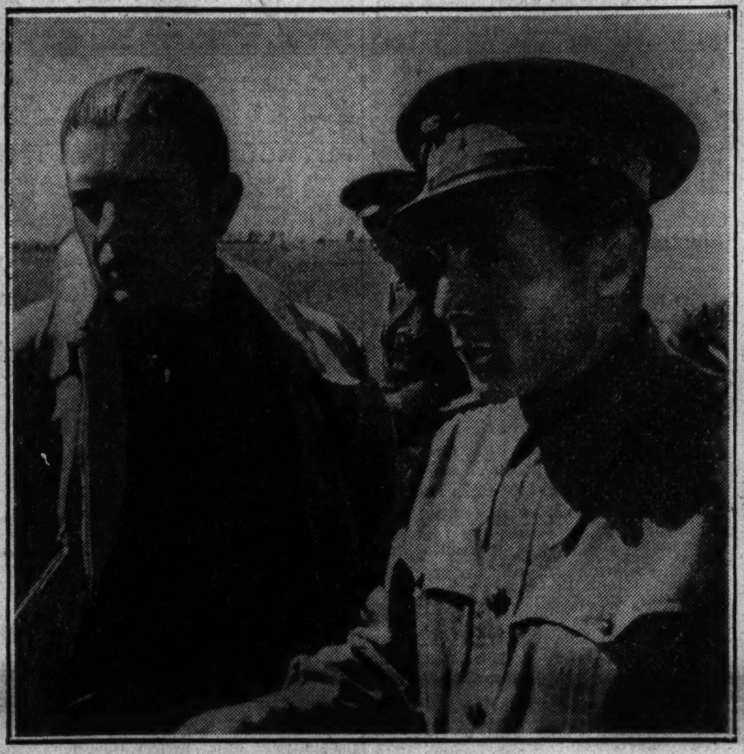

[Associated Press Photo: From Paramount News.]

MUSSOLINI'S SON AT THE FRONT—Vittorio Mussolini (left), one of Il Duce's two sons serving with the Italian air forces in Africa, shown behind the lines on northern front after flight over enemy territory. *(Story on page 4.)*

[Acme Photo.]

UNDER FIRE—Premier Tewfik Nessim Pasha of Egypt, whose countrymen rioted against England. *(Story on page 1.)*

SLAIN BY WOMAN—Marshal Sun Chuan-fang, foe of Chinese Nanking government, killed in Tientsin. *(Story on page 1.)*

ETHIOPIAN TROOPS RUSH SOUTH FROM HARRAR IN EFFORT TO STEM ITALIAN ADVANCE—Scene of confusion in Ethiopian city recently as the soldiers of Ras Nasibu, the southern commander, were leaving for the front to oppose the Italians, who have advanced many miles in drive toward heart of country. Severe fighting, with heavy loss of life on both sides, has been reported from the southern frontier. [Acme Photo.] *(Story on page 4.)*

[Acme Photo.]

THOUSANDS PACK LONDON STREETS TO CATCH GLIMPSE OF ROYAL BRIDE—Throng on Constitution hill, London, when Lady Alice Montagu-Douglas-Scott passed in royal coach on Oct. 6 on way to Buckingham palace to become the bride of the duke of Gloucester, third son of King George and Queen Mary. The wedding ceremony was attended by only the immediate families, due to death of the bride's father.

[TRIBUNE Photo.]

TEAR UP GOOD PAVEMENT IN "MADE WORK" PROGRAM OF WORKS PROGRESS ADMINISTRATION—Scene looking north from 107th street on Avenue G yesterday as seventy-one WPA workers were busy tearing up what appeared to be good pavement. Neighbors who thought the street in good condition and were annoyed by the destruction made inquiries and were told it was a project to create jobs with federal money *(Story on page 9.)*